

# WELCOME TO KAPLAN

When you travel abroad to study English, it's not just your language skills that improve. Your independence grows as you encounter new situations and people. Your understanding of the world deepens as you make friends from different countries and cultures. Even your critical thinking and problem-solving abilities develop as you gain fresh perspective. These are things that can't be measured in an exam score but which are equally important as you move through your career and your life.

Kaplan International English has been privileged to help thousands of students enjoy this transformative experience. We've learned what really matters to students like you. A wide choice of schools in places you'll want to visit... a selection of courses from General English and Exam courses through to 8-month programs... great facilities and teachers who will ensure learning is fun... and staff who truly want to make this a wonderful experience for you.

Choosing the right provider to study with is important. We understand that, and we want you to make the best possible choice. There may be less expensive study options available, but is your education an area in which you should be cutting corners? An investment in a Kaplan English Language course is one which will be repaid countless times in the years to come.

We'd be delighted to help you through the decision-making process, and would be proud to welcome you to one of our schools in the near future

*David Jones*

**David Jones**  
Chief Executive



USA AND CANADA



UK AND IRELAND



NEW ZEALAND AND AUSTRALIA

## CONTENTS

### WHY CHOOSE KAPLAN

- 4 A world leader in education
- 6 The Kaplan difference
- 8 Our unique approach to learning
- 10 Meet the school team
- 12 How much progress can I make?
- 14 Student success stories

### OUR COURSES

- 16 Choose your ideal course
- 18 Flexible English courses
- 20 Long-term courses
- 22 Best of America
- 24 Exam Preparation courses
- 26 Business English courses
- 28 Higher education services

### ACCOMMODATION AND SOCIAL PROGRAM

- 32 A great place to stay
- 34 Your exciting social program
- 36 A day in the life of a Kaplan student

### OUR SCHOOLS

- 40 USA and Canada
- 62 UK and Ireland
- 76 New Zealand and Australia

### COURSES AND PROGRAMS

- 86 Courses and programs offered at each school
- 87 Facilities and services offered at each school

## KAPLAN DESTINATIONS...

Choose your ideal location from 40 amazing Kaplan schools in destinations around the world



USA AND CANADA



UK AND IRELAND



NEW ZEALAND AND AUSTRALIA

# A WORLD LEADER IN EDUCATION

Travelling abroad to study in an English-speaking country is the first step towards gaining a skill which will be of vital importance to your academic and professional career. It's also the first step towards an exciting experience you'll remember all your life. There are many options to choose from, so why should you pick Kaplan? Well, for 80 years Kaplan has been helping young people find their academic way in life.



Our universities in the USA have graduated 150,000 students since their inception 10 years ago. On our Kaplan Singapore campus today we have over 20,000 students studying for their degrees. And through partnerships with 45 of the world's best universities, Kaplan International Pathways prepares students for specialized degree studies in all subjects from Business to Fine Arts, from Engineering to Economics.



If you meet an American physician or attorney, there is a good chance that they chose Kaplan Test Prep to help them prepare for their entrance exams. In addition, Kaplan is one of the world's leading Accountancy and Finance Schools and over many decades young people have depended on us to help them gain the qualifications they need in their chosen professional careers.

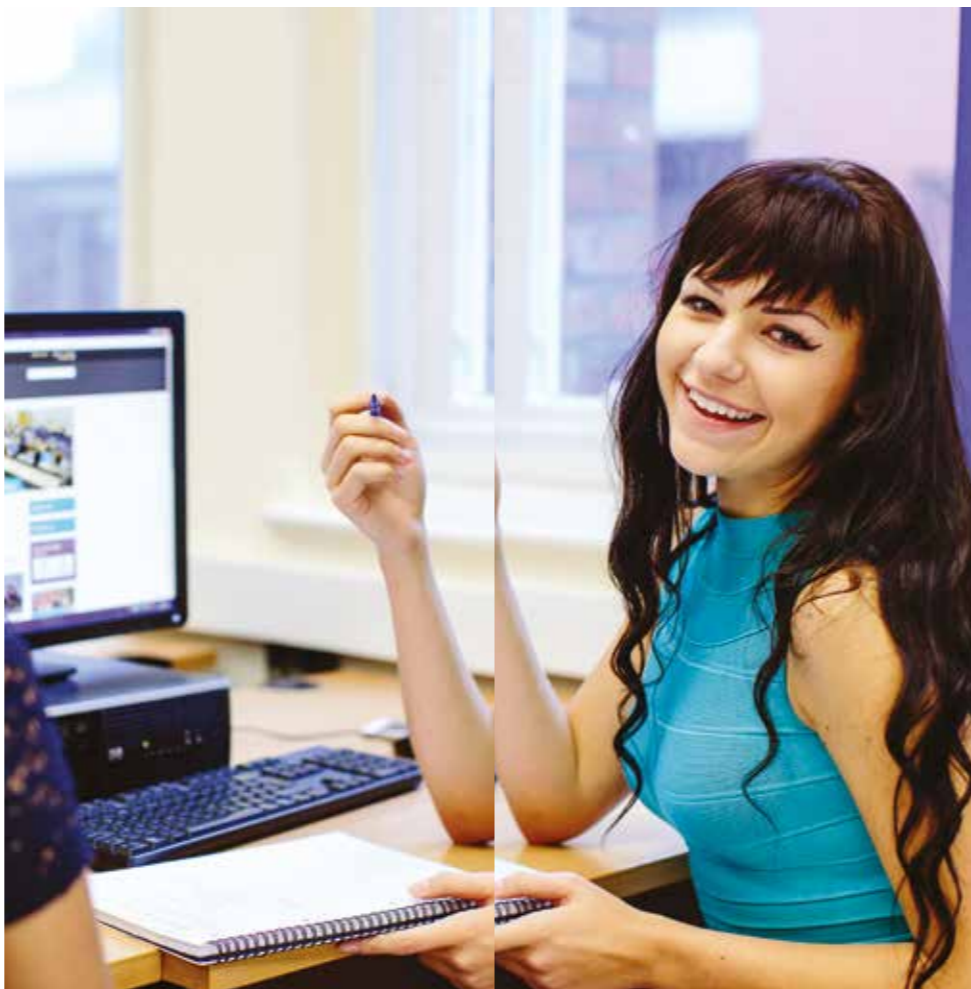

Kaplan English courses are built upon this long academic tradition. You will receive world-class English language instruction with the latest technology to help you learn. Kaplan's schools are located in the world's most exciting cities and are equipped to meet your every need.

We look forward to welcoming you to the world's premier language school.



# THE KAPLAN DIFFERENCE

Learning English in another country is an amazing experience. You're about to start an incredible journey and we will help you at every stage, with in-depth knowledge, years of experience, and a world-famous passion for education.



**1 EVERYTHING YOU NEED BEFORE YOU LEAVE**  
We'll make sure you're completely prepared. We'll send you all the information you need about your course, living costs, and insurance. Our student advisors are true experts: they've helped many thousands of other students, and they'll help you every step of the way.



**2 WE CAN PICK YOU UP FROM THE AIRPORT**  
Moving to a new country is exciting but can also be a little bit daunting. Don't worry, if you wish, we can arrange for you to be met at the airport and taken straight to your accommodation by one of our trusted drivers.



**3 A GREAT PLACE FOR YOU TO STAY**  
We have a choice of accommodation to suit your needs. Enjoy your independence in a student residence, or live with a local family in their own home and soak up the culture. All our accommodation is inspected regularly. School staff can help you any time with any questions.



**4 YOUR FIRST DAY IN SCHOOL**  
Meet your teachers and fellow students. Get to know your school and local area. We'll show you around and tell you everything you need to know so you feel confident, happy, and settled. We'll check your English level so you'll be in the right class. You'll have a personal timetable covering every lesson. You'll be ready to get started.



**5 YOUR CLASSES**  
Friendly teachers who love teaching international students. Modern facilities and equipment. Everything at Kaplan International English has been organized to help you learn, make rapid progress, and enjoy the experience. We are known for our educational excellence. Our K+ English language learning system helps thousands of students like you achieve fantastic results each year.



**6 ENJOY THE CITY AROUND YOU**  
You'll be in a new, exciting city, surrounded by amazing landmarks, sights, restaurants, and things to do. All our schools know their area well and run social programs to help you make the most of this unique experience. There'll be activities, tours, and trips to explore more of the country and culture.



**7 AN ACHIEVEMENT THAT WILL CHANGE YOUR LIFE**  
The Kaplan International English Certificate you leave with will be proof of your new and invaluable English skills, and can help you progress to your dream university, a great job, or wherever you want to go in life.

**WELL DONE**  
You've come such a long way. Your new life in English begins now!

# OUR UNIQUE APPROACH TO LEARNING

Understanding how our students learn is key to ensuring language development, which is why our specially designed K+ English language learning system is such an integral part of studying at Kaplan. Our team of experts has taken all the best elements of in-class learning and combined them with online tools and interactive group study. Through our K+ learning materials and the support of our dedicated and passionate teachers, you'll be able to improve your reading, writing, pronunciation, and comprehension skills. By following our plan, you'll be speaking English confidently before you know it!



## YOUR LESSONS

During lessons, you'll engage in highly effective exercises taught from our own exclusive course books, which are designed to keep classes interesting and challenging.

### OUR K +NOTES COURSE BOOKS

Our course books are dynamic, focused on interesting topics, and packed with exercises to help you practice speaking and listening while working on your grammar and vocabulary. And you don't have to follow them from start to finish – jump in at any point and you'll still be working on the same level as your classmates. Enjoy using them in class, then continue working at home with our K +tools online learning program. Each language level is made up of 5 books and students will receive a new course book every 2 weeks, or as they progress to the next level.

### PASSIONATE TEACHERS

Our fully qualified teachers are passionate about helping you reach your language goals. Working with so many students from around the world means that they are not only knowledgeable about how international students learn, but they're also there to make you feel comfortable and encourage you to become part of a global community. They will teach, support, and motivate you along every step of your English journey.

### INTERACTIVE WHITEBOARDS

Our interactive whiteboards are an amazing learning tool, allowing teachers and students to interact with English through technology. Access to videos and online resources bring the K+ learning material to life; you'll also be learning about relevant and popular topics.



## ONLINE LEARNING

All Kaplan students have access to online practice tools to further boost their opportunities for improvement. You can use these tools in the school's study center or on your own tablet, computer, or mobile device. You'll receive your own profile and login, so every time you come back to your online account, you can pick up exactly where you left off.

### K +TOOLS

Complement your in-class lessons with access to level-appropriate online materials with K +tools. These materials are directly linked to your K +notes course books that you'll use in class and will give you additional examples to test yourself and solidify class lessons. You'll get instant feedback on your performance and progress.

### K +EXTRA

Improve even faster with our online K +eXtra self-directed study materials\*. Whereas K +tools builds on the materials you are discussing in class, K +eXtra gives you the opportunity for independent learning with access to entirely new grammar and vocabulary exercises. Make your learning fun with interactive questions, videos, audio examples, and assessment tasks. As you progress through the levels, discover modules dedicated to every language area of our K+ curriculum. Each module is split into Learn, Practice, and Test segments. You can also work at different levels in different skills, depending on your ability.

*\*K +eXtra is not available to students studying Vacation English.*



## BEYOND THE CLASSROOM

While you build important skills in class and through the online study tools, being surrounded by the English language will further help your language abilities and confidence to talk in English.

### K +CLUBS

In addition to your regular classes, there are also teacher-led study sessions that run throughout the week. Examine popular movies, focus on pronunciation, discuss literature, talk about sports, or explore many other fascinating topics while you practice skills learned in the classroom and make new friends. Topics may vary depending on your location.

### CONTINUE LEARNING WITH KAPLAN

Your English language journey doesn't have to end after your time at our school has drawn to a close. Once you've completed your studies, you may purchase continued subscriptions to K +tools and K +eXtra of either 3 or 12 months to continue to build on your English in the future.



The K+ approach is highly effective because it has been developed to optimize the learning of English by applying research-based practices of feedback and group-based learning. The K+ in-class approach maximizes opportunities for students to use their new skills together and get feedback from well-trained teachers. Research also confirms learners need different amounts of practice, in part depending on where they start. K +tools allows students to practice as much as they need on their own, making their in-class and social activities more productive and enjoyable.



Dr. Bror Saxberg, M.D. Ph.D, Kaplan's Chief Learning Officer  
Educated at the Universities of Harvard, Oxford, and MIT, Dr. Saxberg is a world-renowned figure in the field of Learning Science.



# MEET THE SCHOOL TEAM

Take a look at some of the friendly faces you'll encounter in our Kaplan schools; from teachers and principals to all those in between, these are the people responsible for ensuring our accommodation is comfortable, the activities program is exciting, and our students are happy in their day-to-day lives. We believe your transition into life at Kaplan should be a fun and rewarding experience, and our school staff is there to make that belief a reality!



**KATHERINE BRANNON**  
Accommodation Manager, Kaplan LA Westwood

"The most rewarding aspect of my job is helping our international students find their perfect 'home away from home' and sorting out any issues that come up. Our mission at Kaplan is to extend our services beyond just the classroom."



**GUILIANA SILVEIRA**  
Principal, Auckland

"I welcome all new students at orientation on Mondays and make sure they know who I am, they can come to me if they need anything! The most rewarding part of the job is that you not only see the improvement in their level of English but also in their confidence."



**LUKE WATSON**  
Social Program Manager, Liverpool

"It's my job to ensure all students get the most out of their experience and help them get to know their new home. Whether I'm dressed as cupid on Valentine's Day or flipping pancakes on Pancake Day, I make sure everyone is having a great time at the school."



**DAVID JAY**  
University Placement Service (UPS) Advisor, Boston Harvard Square

"The process of finding a higher education institution in an English-speaking country can be quite daunting. A UPS Advisor becomes a guide – we can answer questions and provide insight, inform the students exactly what they need to do, and help with the application process."

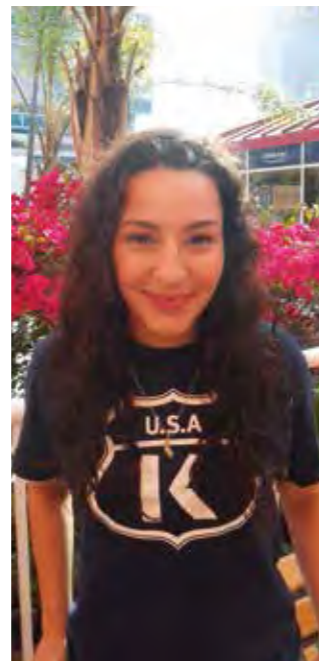

**ZAIDEY FANDEY**  
Social Program Manager, LA Westwood

"I'm in charge of the fun, but I can help with anything students may need; no question is too big or too small. And if I don't know the answer I will help find it. My advice for new students is to have the time of their life and don't be afraid to try new things."



**LAUREN RIVAS**  
Teacher, Miami

"I believe my job is not just to teach students English language competencies, but to also teach them about other cultures, and the world we live in. Students should take in what Kaplan's program has to offer, which is immense language and personal growth."



**WOUTER REDELINGHUY**  
Academic Manager, Seattle

"My job is to make sure that students achieve their academic goals and learn the most they can during their time at Kaplan. But I like to think of my job as someone who makes sure all students arrive and leave Kaplan with a smile."

**MARGARETTA DOMANSKA**  
Teacher, Cambridge

"I love the variety of cultures, beliefs, and learning about students' experiences. It's very interesting to see how people who speak different languages can come together in a classroom and discuss a range of issues in English."



**ADAM CLARK**  
Student Services Manager, Toronto

"I look after and organize all activities and tours. I get to hang out with the students outside of school in a social environment and show them that having an amazing experience and making new friends is a great way to practice and develop their English skills."



**LENA PURTU**  
Accommodation Manager, San Diego

"It's my personal goal to give students the confidence to come to me anytime they need support. The loving, life-long relationships created at Kaplan are priceless – our students leave Kaplan with academic achievement, open eyes, and full hearts."



**TINA BELTSOS**  
Principal, Melbourne

"My job is to ensure the smooth running of the schools for our students. From a student's first day to their last day, any questions relating to academics, accommodation, or personal problems – we are their home away from home."





# HOW MUCH PROGRESS CAN I MAKE?

Our English courses are split into 6 levels, so it will be easy to find a starting point that matches your abilities. You'll feel confident and get off to a good start. Beginning at the right level is essential to making rapid progress. For students with no English knowledge, we also run beginners' courses in some Kaplan destinations.

## 10 WEEKS

Students on an Intensive English course typically take just **10 WEEKS** to progress from one language level to the next.\*

**0**  
weeks

### ELEMENTARY

You can use and recognize common words, greetings, and simple instructions, but you have limited grammatical knowledge.

#### EXAM LEVELS

- CEFR **A1**
- TOEFL® **0-12**
- CAMBRIDGE **100-120**
- ALTE **Breakthrough Level**

**10**  
weeks

### LOWER INTERMEDIATE

You can write and speak in familiar situations and have a fair knowledge of grammar, but your vocabulary is limited.

#### EXAM LEVELS

- CEFR **A2**
- TOEFL® **13-36**
- IELTS **3.5-4.0**
- CAMBRIDGE **120-140 KET**
- ALTE **Level 1**

**20**  
weeks

### INTERMEDIATE

You can talk about everyday matters, but with a limited range of style and expression. You read and write fluently about familiar topics.

#### EXAM LEVELS

- CEFR **B1**
- TOEFL® **37-54**
- IELTS **4.5-5.0**
- CAMBRIDGE **140-160 PET**
- ALTE **Level 2**
- PTE **43-58**

**30**  
weeks

### HIGHER INTERMEDIATE

You are competent with grammar and can understand and contribute to most conversations on familiar topics, but may make some mistakes.

#### EXAM LEVELS

- CEFR **B2**
- TOEFL® **55-74**
- IELTS **5.5-6.0**
- CAMBRIDGE **160-180 FCE**
- ALTE **Level 3**
- PTE **59-75**

**40**  
weeks

### ADVANCED

You communicate confidently and fluently, but may lack specialist vocabulary and make some errors with complex language.

#### EXAM LEVELS

- CEFR **C1**
- TOEFL® **75-91**
- IELTS **6.5-7.0**
- CAMBRIDGE **180-200 CAE**
- ALTE **Level 4**
- PTE **76-84**

**50**  
weeks

### PROFICIENCY

You are very close to native speaker fluency and can handle all complex written and spoken language.

#### EXAM LEVELS

- CEFR **C2**
- TOEFL® **92+**
- IELTS **7.5+**
- CAMBRIDGE **200+ CPE**
- ALTE **Level 5**
- PTE **85-100**

### PROGRESS AND LEVEL CHART

This chart describes our different English levels so you can see where you might fit, and how you can advance. On arrival at your school, we'll give you a test to confirm your language abilities, and place you in the class that will best suit you. Regular progress tests during the course will then allow you and your teachers to measure your improvements and help you to advance to the next level.

\*Please note that 10 weeks per level is just a guide to average progress rates on an Intensive English course. We cannot guarantee an exact period of study over which specific language goals can be attained.

# STUDENT SUCCESS STORIES

English can open doors to an exciting job, an international career, opportunities for world travel, or further education at an English-speaking university. Here's how past Kaplan students have used their English studies to change their lives and shape their future.



*Brazil*  
**DÉBORA GOMES**

"I decided to learn English because I wanted to have the experience of studying in NYC and it was unforgettable. I'm now living in Connecticut and taking an online Civil Engineering course. I absolutely think English has helped me! I can now understand movies and series without subtitles, make friends easily, and talk about any kind of subject."

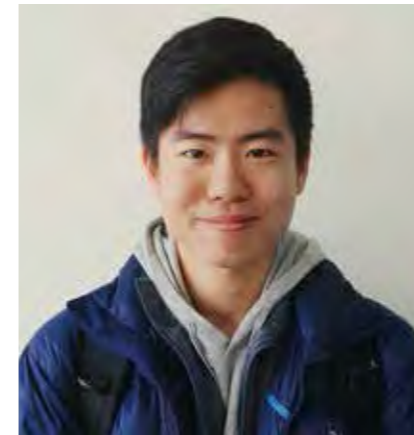

*Germany*  
**MARIS OKSCHE**

"After my time at Kaplan I got a new job at an international company and I've been working here for a year. I'm really happy. The English language really opens the door to a global world. I recommend that everyone should learn it."



*Angola*  
**ISAIAS MANDELE**

"I finished my first English course at Kaplan in 2015. Once in my country, I worked for a year, but thanks to the improvement in my English, my country decided to give me a scholarship to get my master's degree in the UK. In January 2017, I returned to Kaplan to take an IELTS preparation course before I applied to university later in the year. I would say that English has opened many doors to my future career. Even though I already had some qualifications, it was not the same without English. It's made it possible for me to become an ambassador for my country."



*South Korea*  
**MINGI KIM**

"I started studying English when I was serving in the military in South Korea. Actually, the reason I started studying was to get a job in Korea because companies normally require an English test score. As time went by, I found studying English interesting, and decided to learn in an English-speaking country."

MEET PAST KAPLAN STUDENTS AND FIND OUT HOW ENGLISH HAS CHANGED THEIR LIVES AND SHAPED THEIR FUTURES.

*Colombia*

**DAVID CETINA**

"I took a sabbatical to improve my English. After finishing at Kaplan I decided to return to my country and look for better opportunities. I'm now working for one of the most important telecommunications companies in Colombia where I have to interact with people around the world in English. I'm also pursuing an online master's degree in information security; I will travel to the UK next year to receive my diploma."



*Italy*

**CAMILLA BORRINI**

"My English course at Kaplan really changed my life. One year later, I'm living in Zurich, working for an American company – one of the biggest in the world in its field! Thanks to my improved English, I've had the opportunity to move abroad, advance my career and, most importantly, meet a lot of people from different countries and cultures – that's the most amazing part of speaking the 'language of the world'."

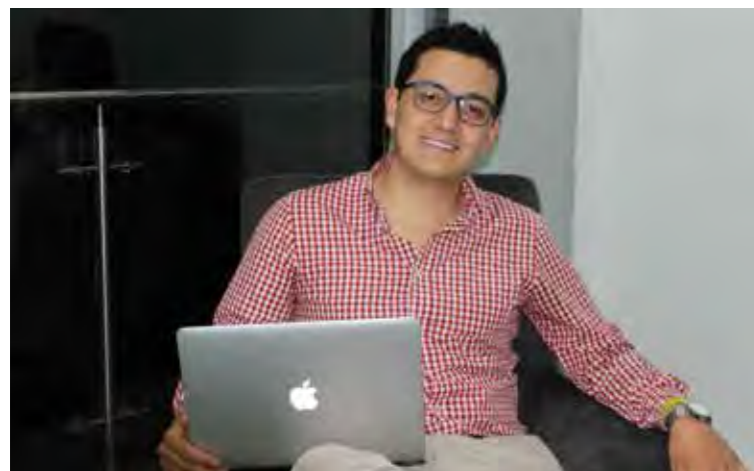

*Venezuela*

**LAURA BOLIVAR**

"I decided to learn English because I wanted to improve my career as an actress and do stand-up comedy in the United States. I'm still living in New York and I'm starting to build my career. I've created my own YouTube channel in English and I'm starting to feel confident enough to go to auditions. I'm constantly working on my English, every day I try to learn more vocabulary."



# CHOOSE YOUR IDEAL COURSE

We have a wide range of English courses. Whatever your language goals, you'll find a stimulating course to match your interests and ambitions – whether you have just a few weeks to study or a whole year. Our friendly, and experienced teachers will help you progress quickly and with confidence.

## WHAT DO YOU WANT TO ACHIEVE?

Do you need a general boost to your English level? Are you studying for a particular exam? Do you want to significantly improve your fluency? Is a flexible lesson plan important to making the most of your time abroad? We have a program that will fit your language goals perfectly.

## FLEXIBLE ENGLISH COURSES

Study on our Vacation, General, or Intensive English courses, with start dates every week, a minimum course length of 2 weeks, and a variety of starting levels.

## LONG-TERM COURSES

Become more fluent, expand your vocabulary, and enjoy the life-changing experience of studying in another country.

## EXAM PREPARATION COURSES

Develop the skills, strategies, and confidence that will help you raise your scores in TOEFL®, IELTS, GRE®, GMAT® or Cambridge Exam Preparation.

## BUSINESS ENGLISH COURSES

Focus on English in the workplace, with a high-level, specialist course that will benefit your career.





# FLEXIBLE ENGLISH COURSES

## VACATION ENGLISH

### WHY CHOOSE THIS COURSE?

- Develop your core English skills
- Combine English lessons with your travels
- Learn with Kaplan's unique K+ curriculum

EACH WEEK YOU RECEIVE	
<b>20 English Lessons</b> Reading, writing, listening, conversation, grammar, vocabulary, and pronunciation through an integrated skills approach	15 HOURS
IN ADDITION TO YOUR LESSONS	
<b>K +tools Online Learning</b> Access to K +tools complementary learning materials	
HOW LONG?	
Study from 2–52 weeks* (depending on location)	
WHEN CAN I START?	
Classes start every week	

\*For Vacation English the course length is dependent on visa regulations in the destination country.

## GENERAL ENGLISH

### WHY CHOOSE THIS COURSE?

- Focus on becoming a confident English speaker
- Balance English classes with leisure activities
- Learn with Kaplan's unique K+ curriculum
- Gain access to our online learning materials: *K +tools* and *K +eXtra*

EACH WEEK YOU RECEIVE	
<b>20 English Lessons</b> Reading, writing, listening, conversation, grammar, vocabulary, and pronunciation through an integrated skills approach	15 HOURS
IN ADDITION TO YOUR LESSONS	
<b>K +tools Online Learning</b> Access to K +tools complementary learning materials	
<b>K +clubs Study Groups</b> Access to teacher-led study sessions with guidance and monitoring <sup>1</sup>	5.25+ HOURS
<b>K +eXtra Online Learning</b> Access to K +eXtra additional learning materials for self-directed study	
HOW LONG?	
Study from 2–52 weeks (depending on location)	
WHEN CAN I START?	
Classes start every week	

<sup>1</sup>In the USA, students must attend a minimum of 3 hours/ week of K +clubs Study Groups

## INTENSIVE ENGLISH

### WHY CHOOSE THIS COURSE?

- Improve your English to a high level of fluency
- Utilize your new skills during activities and excursions
- Learn with Kaplan's unique K+ curriculum
- Gain access to our online learning materials: *K +tools* and *K +eXtra*
- Personalize your course with skill-specific classes
- Fulfill English proficiency requirement to progress to a university or college

EACH WEEK YOU RECEIVE	
<b>20 English Lessons</b> Reading, writing, listening, conversation, grammar, vocabulary, and pronunciation through an integrated skills approach	21 HOURS
<b>8 Specific Skills Lessons</b> A range of subjects to help you tailor your program to meet your specific learning needs	
IN ADDITION TO YOUR LESSONS	
<b>K +tools Online Learning</b> Access to K +tools complementary learning materials	
<b>K +clubs Study Groups</b> Access to teacher-led study sessions with guidance and monitoring <sup>1</sup>	5.25+ HOURS
<b>K +eXtra Online Learning</b> Access to K +eXtra additional learning materials for self-directed study	
HOW LONG?	
Study from 2–52 weeks	
WHEN CAN I START?	
Classes start every week	

<sup>1</sup>In the USA, students must attend a minimum of 3 hours/ week of K +clubs Study Groups



## TELL ME ABOUT THE COURSES

- How long are the lessons?**  
45 minutes
- What's the average class size?**  
Average of 12, maximum of 15
- What are the entry levels?**  
From Elementary to Advanced (see page 12)
- What age do I have to be?**  
16 is the minimum age
- Where can I study?**  
See page 86

# LONG-TERM COURSES

Looking for an experience that will give you the greatest chance to improve your English and enjoy the city you are in? Our long-term courses are the answer. Spend several months really getting to know the new culture and city surrounding you, while improving your English fluency and building invaluable skills to bring you one step closer towards achieving your career or academic goals.

## ACADEMIC SEMESTER

### WHY CHOOSE THIS COURSE?

If you're looking for even greater fluency in English and the chance to experience life beyond the perspective of a tourist, our Academic Year and Semester courses are the ideal choice. Being immersed in English for months rather than weeks, encountering a wide range of situations, you'll start to think in English and maybe even dream in English! You'll return a confident communicator with English skills to take you forward to the next stage in your academic or professional career.

## GENERAL ACADEMIC SEMESTER

EACH WEEK YOU RECEIVE	
<b>20 English Lessons</b> Reading, writing, listening, conversation, grammar, vocabulary, and pronunciation through an integrated skills approach	15 HOURS
IN ADDITION TO YOUR LESSONS	
<b>K +clubs Study Groups</b> Access to teacher-led study sessions with guidance and monitoring <sup>†</sup>	5.25+ HOURS
<b>K +tools Online Learning</b> Access to K +tools complementary learning materials	5.25+ HOURS
<b>K +eXtra Online Learning</b> Access to K +eXtra additional learning materials for self-directed study	5.25+ HOURS

## INTENSIVE ACADEMIC SEMESTER

EACH WEEK YOU RECEIVE	
<b>20 English Lessons</b> Reading, writing, listening, conversation, grammar, vocabulary, and pronunciation through an integrated skills approach	21 HOURS
<b>8 Specific Skills Lessons</b> A range of subjects to help you tailor your program to meet your specific learning needs	21 HOURS
IN ADDITION TO YOUR LESSONS	
<b>K +clubs Study Groups</b> Access to teacher-led study sessions with guidance and monitoring <sup>†</sup>	5.25+ HOURS
<b>K +tools Online Learning</b> Access to K +tools complementary learning materials	5.25+ HOURS
<b>K +eXtra Online Learning</b> Access to K +eXtra additional learning materials for self-directed study	5.25+ HOURS

<sup>†</sup>In the USA, students must attend a minimum of 3 hours/ week of K +clubs Study Groups

### FOR START DATES SEE TABLE BELOW

ACADEMIC SEMESTER – 5 MONTHS (2 TERMS)					
TUITION DATES		SESSION BREAK		TOTAL WEEKS	
START	END	START	END	TUITION	TOTAL
08 Jan 18	01 Jun 18	05 Mar 18	09 Mar 18	20	21
12 Feb 18	06 Jul 18	23 Apr 18	27 Apr 18	20	21
12 Mar 18	03 Aug 18	04 Jun 18	08 Jun 18	20	21
02 Apr 18	24 Aug 18	04 Jun 18	08 Jun 18	20	21
14 May 18	05 Oct 18	23 Jul 18	27 Jul 18	20	21
11 Jun 18	02 Nov 18	27 Aug 18	31 Aug 18	20	21
23 Jul 18*	14 Dec 18	01 Oct 18	05 Oct 18	20	21
27 Aug 18*	01 Feb 19	05 Nov 18	09 Nov 18	20	23
17 Sep 18	15 Feb 19	24 Dec 18	04 Jan 19	20	22
24 Sep 18*	22 Feb 19	24 Dec 18	04 Jan 19	20	22
08 Oct 18	08 Mar 19	24 Dec 18	04 Jan 19	20	22

ACADEMIC SEMESTER – 6 MONTHS (2 TERMS)					
TUITION DATES		SESSION BREAK		TOTAL WEEKS	
START	END	START	END	TUITION	TOTAL
08 Jan 18	29 Jun 18	05 Mar 18	09 Mar 18	24	25
12 Feb 18	03 Aug 18	23 Apr 18	27 Apr 18	24	25
12 Mar 18	31 Aug 18	04 Jun 18	08 Jun 18	24	25
02 Apr 18	21 Sep 18	04 Jun 18	08 Jun 18	24	25
14 May 18	02 Nov 18	23 Jul 18	27 Jul 18	24	25
11 Jun 18	30 Nov 18	27 Aug 18	31 Aug 18	24	25
23 Jul 18*	25 Jan 19	01 Oct 18	05 Oct 18	24	27
27 Aug 18*	01 Mar 19	05 Nov 18	09 Nov 18	24	27
17 Sep 18	15 Mar 19	24 Dec 18	04 Jan 19	24	26
24 Sep 18*	22 Mar 19	24 Dec 18	04 Jan 19	24	26
08 Oct 18	05 Apr 19	24 Dec 18	04 Jan 19	24	26

\*These start dates are not available in the USA or Canada. Public holiday dates may affect the start date in your chosen school. Please check the dates specific to your school.

There are two lengths of study available on the Academic Semester program depending on visa rules. Please contact a Kaplan representative to find out which program is suitable for you.

## TELL ME ABOUT THE COURSES

### How long are the lessons?

45 minutes

### What's the average class size?

Average of 12, maximum of 15

### What are the entry levels?

From Beginner to Advanced (see page 12)

### What age do I have to be?

16 is the minimum age

### Where can I study?

See page 86

## ACADEMIC YEAR

### WHY CHOOSE THIS COURSE?

On the Academic Year course, you'll spend 8 months abroad with 2 session breaks. Immerse yourself in a new country and culture, and focus on getting your English language skills to a high standard.

## GENERAL ACADEMIC YEAR

EACH WEEK YOU RECEIVE	
<b>20 English Lessons</b> Reading, writing, listening, conversation, grammar, vocabulary, and pronunciation through an integrated skills approach	15 HOURS
IN ADDITION TO YOUR LESSONS	
<b>K +clubs Study Groups</b> Access to teacher-led study sessions with guidance and monitoring <sup>†</sup>	5.25+ HOURS
<b>K +tools Online Learning</b> Access to K +tools complementary learning materials	5.25+ HOURS
<b>K +eXtra Online Learning</b> Access to K +eXtra additional learning materials for self-directed study	5.25+ HOURS

## INTENSIVE ACADEMIC YEAR

EACH WEEK YOU RECEIVE	
<b>20 English Lessons</b> Reading, writing, listening, conversation, grammar, vocabulary, and pronunciation through an integrated skills approach	21 HOURS
<b>8 Specific Skills Lessons</b> A range of subjects to help you tailor your program to meet your specific learning needs	21 HOURS
IN ADDITION TO YOUR LESSONS	
<b>K +clubs Study Groups<sup>†</sup></b> Access to teacher-led study sessions with guidance and monitoring	5.25+ HOURS
<b>K +tools Online Learning</b> Access to K +tools complementary learning materials	5.25+ HOURS
<b>K +eXtra Online Learning</b> Access to K +eXtra additional learning materials for self-directed study	5.25+ HOURS

<sup>†</sup>In the USA, students must attend a minimum of 3 hours/ week of K +clubs Study Groups

### FOR START DATES SEE TABLE BELOW

ACADEMIC YEAR – 8 MONTHS (3 TERMS)									
TUITION DATES		SESSION BREAK 1		SESSION BREAK 2		TOTAL WEEKS			
START	END	START	END	START	END	TUITION	SESSION BREAK	TOTAL	
08 Jan 18	31 Aug 18	05 Mar 18	09 Mar 18	04 Jun 18	08 Jun 18	32	2	34	
12 Feb 18*	05 Oct 18	23 Apr 18	27 Apr 18	09 Jul 18	13 Jul 18	32	2	34	
02 Apr 18	23 Nov 18	04 Jun 18	08 Jun 18	27 Aug 18	31 Aug 18	32	2	34	
11 Jun 18	08 Feb 19	27 Aug 18	31 Aug 18	24 Dec 18	04 Jan 19	32	3	35	
23 Jul 18*	22 Mar 19	01 Oct 18	05 Oct 18	24 Dec 18	04 Jan 19	32	3	35	
27 Aug 18*	26 Apr 19	24 Dec 18	04 Jan 19	25 Feb 19	01 Mar 19	32	3	35	
17 Sep 18	17 May 19	24 Dec 18	04 Jan 19	04 Mar 19	08 Mar 19	32	3	35	
24 Sep 18*	24 May 19	24 Dec 18	04 Jan 19	11 Mar 19	15 Mar 19	32	3	35	

\*These start dates are not available in the USA or Canada. Public holiday dates may affect the start date in your chosen school. Please check the dates specific to your school.



# BEST OF AMERICA INTENSIVE ACADEMIC YEAR CLASS OF 2018

Best of America is an 8-month English language immersion program specifically designed for students who want to develop fluent English skills and learn about the inspiring, exciting culture and history of the USA.

## THE CURRICULUM

### ENGLISH LANGUAGE STUDIES

Our 8-month Intensive English program will help you to:

- Master difficult grammatical structures
- Overcome the challenges of pronunciation
- Become a confident English speaker
- Develop your presentation and debating skills

You will reinforce what you've learned, with our unique *K+* materials, which blend classroom activities with relevant, up-to-date online material, and self-directed study activities.

### AMERICAN STUDIES

You'll be taught alongside your Best of America classmates for the duration of the program. Each of your 6 modules lasts 5 weeks.



#### MODULE 1: YOUR HOME AWAY FROM HOME

To kick off your year in the US, you'll enjoy a program of activities to get acquainted with our friendly staff, your new international classmates, and your American Buddies!

#### MODULE 2: BORN IN THE USA

Discover the history and geography of the USA through iconic American music. Try your hand at song writing, examine musical genres, and learn about the meaning behind rock and pop classics.

#### MODULE 3: FROM HOLLYWOOD TO YOUTUBE

Explore the history of the media industry, its evolution from film to digital, and investigate how it reflects American society throughout the ages.

#### MODULE 4: HOMERUNS AND TOUCHDOWNS

Understand the rules of games like baseball, basketball, and American football. Learn about the multi-million dollar sports business, and some of the scandals that have made international news.

#### MODULE 5: THE AMERICAN DREAM

In the land where "anything is possible," you'll learn about real-life success stories that have helped build and shape the American nation.

#### MODULE 6: GREATEST AMERICANS

The final module will allow you to apply the skills you have developed throughout the program. In mini-groups you will research Americans who have changed the world, culminating in a competitive debate to decide on the Greatest American!



#### EACH WEEK YOU RECEIVE

##### 20 English Lessons

Reading, writing, listening, conversation, grammar, vocabulary, and pronunciation through an integrated skills approach

##### 8 American Studies lessons

A range of subjects to help you explore the fascinating history and culture of the USA

21 HOURS

#### IN ADDITION TO YOUR LESSONS

##### *K+clubs* Study Groups

Access to teacher-led study sessions with guidance and monitoring

##### *K+tools* Online Learning

Access to *K+tools* complementary learning materials

5.25+ HOURS

##### *K+eXtra* Online Learning

Access to *K+eXtra* additional learning materials for self-directed study

## TELL ME ABOUT THE COURSE

#### How long are the lessons?

45 minutes

#### What's the average class size?

Average of 12, maximum of 15

#### Where can I study and what are the entry levels?

Elementary (A1) for New York Empire State and Santa Barbara

Intermediate (B1) for Boston Harvard Square and Miami

#### What age do I have to be?

16 is the minimum age

## ENRICHMENT ACTIVITIES

Alongside your regular Kaplan social program, you will also participate in a range of activities to enhance your learning experience and fully immerse you in the Best of America program.

### YOU'LL BENEFIT FROM:

- A special induction and welcome party
- Contact with American students through the American Buddy Program
- Food tours showcasing the rich diverse food culture of your chosen city
- Talks by expert guest speakers
- Excursions to support the subject content of your course
- A portfolio demonstrating your progress and documenting your time in the USA
- A Class of 2018 yearbook as a memento of your life-changing time abroad
- A special Graduation Ceremony complete with cap, gown, and end-of-course closing party to send you off in style

## AMERICAN BUDDY PROGRAM

One of the best things about studying abroad is making friends with locals. The American Buddy Program gives you the opportunity to do just that! Our Buddies are friendly, interested in other cultures, and possess an in-depth knowledge of their city which they will be happy to share with you!

# EXAM PREPARATION COURSES

At the end of every Kaplan course you'll receive a Kaplan Certificate as proof of the English level you've achieved. Where specific exams are needed for university, visas, or job applications, we can help you prepare for them.

We'll help you choose the right exam to match your goals. Our courses will then give you the English skills, test strategies, and confidence to succeed come test day.

## TOEFL iBT® AND ACADEMIC ENGLISH

### WHY CHOOSE THIS COURSE?

If you're considering colleges in the USA, TOEFL® is the most widely accepted exam. This course focuses on the academic English and exam techniques required to be successful on the TOEFL® exam.

### TOEFL iBT® AND ACADEMIC ENGLISH – FULL TIME

EACH WEEK YOU RECEIVE	26.25 HOURS
<b>20 TOEFL iBT® and Academic English Lessons</b> Verbal skills and test-taking strategies focusing on improving your academic English skills	
<b>7 Structured Study Sessions</b> Full-length TOEFL iBT® computer-based simulations with feedback and additional study and library materials	
<b>8 TOEFL iBT and Academic English specific skills lessons</b>	

### TOEFL iBT® AND ACADEMIC ENGLISH – PART TIME\*

EACH WEEK YOU RECEIVE	15 HOURS
<b>20 TOEFL iBT® and Academic English Lessons</b> Verbal skills and test-taking strategies focusing on improving your academic English skills	
WHAT ARE THE ENTRY LEVELS?	A level of TOEFL iBT® 55 or pre-test qualification
HOW LONG?	Study from 4–16 weeks**
WHEN CAN I START?	Classes start every week

Books are included in course price. TOEFL iBT® exam fees are not included in the course fees. A pre-arrival level test may be required and can be arranged by your Kaplan representative. TOEFL® and TOEFL iBT® are registered trademarks of the Educational Testing Service (ETS). \*Please note, this option is only available in our schools in the USA. \*\*Part-time course is maximum 12 weeks in the USA.

## GRE® AND GMAT®

### WHY CHOOSE THIS COURSE?

If you're applying for a master's or doctorate degree in the USA, these are the exams you'll need to take. More students get into business or graduate school with Kaplan's GMAT® and GRE® programs than with any other course. Kaplan also offers a **Higher Score Guarantee\***.

EACH WEEK YOU RECEIVE	22 HOURS
<b>GRE®</b> Your course will consist of a combination of class-based lessons, Structured Study computer-based simulations, and hourly teaching components. Together these will help you get the best score to apply for a master's or doctorate degree in the USA	
<b>GMAT®</b> Give yourself the best chance of success applying for an MBA course in the USA. Our GMAT® course combines class-based lessons, Structured Study computer-based simulations, and hourly teaching components	

WHAT ARE THE ENTRY LEVELS?
College or university graduate with TOEFL iBT® 77
HOW LONG?
Study for 12 weeks
WHEN CAN I START?
Frequent start dates which vary by location

Books and online assets are included in the course fees, but the exam fee is not. Test names are trademarks of their respective owners. \*Kaplan Higher Score Guarantee is a free repeat of course if eligibility requirements are met.

When exam day comes, we know you'll be feeling confident and ready to do well. Whatever test you're taking, our specialized preparation courses and teaching materials will provide you with all the right strategies to help achieve your best possible score.

## IELTS

### WHY CHOOSE THIS COURSE?

This thorough and adaptable course is excellent preparation for students planning higher education, university entry, or work in other countries. IELTS is the most popular English language qualification, particularly if you're heading to the UK, Ireland, Australia, New Zealand, or Canada.

EACH WEEK YOU RECEIVE	21 HOURS
<b>IELTS INTENSIVE COURSE:</b> <b>28 IELTS Preparation Lessons*</b> Verbal skills and test-taking strategies to assist with all sections of the IELTS exam	
IELTS SUPPLEMENTARY COURSE:	
<b>20 English Lessons</b> Reading, writing, listening, conversation, and grammar through an integrated skills approach	21 HOURS
<b>8 IELTS Preparation Lessons</b> Verbal skills and test-taking strategies to assist with all sections of the IELTS exam	
IN ADDITION TO YOUR INTENSIVE OR SUPPLEMENTARY LESSONS	
<b>K+ Study Materials</b> See pages 14–16 for more details	5.25+ HOURS

WHAT ARE THE ENTRY LEVELS?
From Intermediate to Advanced (see page 10)
HOW LONG?
Study from 2–24 weeks (depending on location)
WHEN CAN I START?
Frequent start dates which vary by location

\*In the UK and Ireland this is 20 IELTS Preparation lessons plus 8 Specific Skills lessons. A pre-arrival test may be required and can be arranged by your Kaplan representative. IELTS exam fees are not included in the course fees.

## CAMBRIDGE

### WHY CHOOSE THIS COURSE?

We offer 4 levels of Cambridge exam (PET, FCE, CAE, CPE) so you can easily choose one suited to your abilities and ambitions. This course will help you towards a certificate accepted by top businesses and educational organizations throughout the world.

EACH WEEK YOU RECEIVE	21 HOURS
<b>28 Cambridge Exam Preparation Lessons*</b> Verbal skills and test-taking strategies to assist with all sections of the Cambridge exam	
IN ADDITION TO YOUR LESSONS	
<b>K+ Study Materials</b> See pages 14–16 for more details	5.25+ HOURS
WHAT ARE THE ENTRY LEVELS?	
From Intermediate to Advanced (see page 10)	
HOW LONG?	
Study from 2–12 weeks (depending on location)	
WHEN CAN I START?	
Frequent start dates which vary by location	

\*In the UK and Ireland this is 20 Cambridge Exam Preparation lessons plus 8 Specific Skills lessons. A pre-arrival test may be required and can be arranged by your Kaplan representative. Additional accommodation may be required to include official exam date. Cambridge exam fees are not included in the course fees. Please check with your Kaplan representative which Cambridge levels are available at each location



# BUSINESS ENGLISH COURSES

## WHY CHOOSE THIS COURSE?

- Deepen your knowledge of language used in business and workplace situations
- Gain the confidence to work in an English-speaking environment
- Learn essential communication skills for meetings and interviews
- Boost your career opportunities

## ENGLISH FOR BUSINESS

### EACH WEEK YOU RECEIVE

#### 20 English Lessons

Reading, writing, listening, conversation, grammar, vocabulary, and pronunciation through an integrated skills approach

21 HOURS

#### 8 English for Business Lessons

A range of subjects to develop communication skills for the workplace and business situations

### IN ADDITION TO YOUR LESSONS

#### K +clubs Study Groups

Access to teacher-led study sessions with guidance and monitoring

5.25+ HOURS

#### K +tools Online Learning

Access to K +tools complementary learning materials

#### K +eXtra Online Learning

Access to K +eXtra additional learning materials for self-directed study

### HOW LONG?

Study from 2–52 weeks (depending on location)\*

### WHEN CAN I START?

Classes start every week

## INTENSIVE BUSINESS ENGLISH

### EACH WEEK YOU RECEIVE

#### 20 English for Business Lessons

A range of subjects to develop communication skills for the workplace and business situations

21 HOURS

#### 8 Specific Skills Lessons

Various subjects to help you tailor your program to meet your specific learning needs

### IN ADDITION TO YOUR LESSONS

#### K +clubs Study Groups

Access to teacher-led study sessions with guidance and monitoring

5.25+ HOURS

#### K +tools Online Learning

Access to K +tools complementary learning materials

#### K +eXtra Online Learning

Access to K +eXtra additional learning materials for self-directed study

### HOW LONG?

Study from 2–52 weeks (depending on location)

### WHEN CAN I START?

Classes start every week

\*English for Business course length is dependent on visa regulations in the destination country.

## TELL ME ABOUT THE COURSE

### How long are the lessons?

45 minutes

### What's the average class size?

Average of 12, maximum of 15

### What are the entry levels?

From Intermediate to Advanced (see page 12)\*\*

### What age do I have to be?

16 is the minimum age

### Where can I study?

See page 83

\*\*In the USA and Canada, you must have an English level of Higher Intermediate.

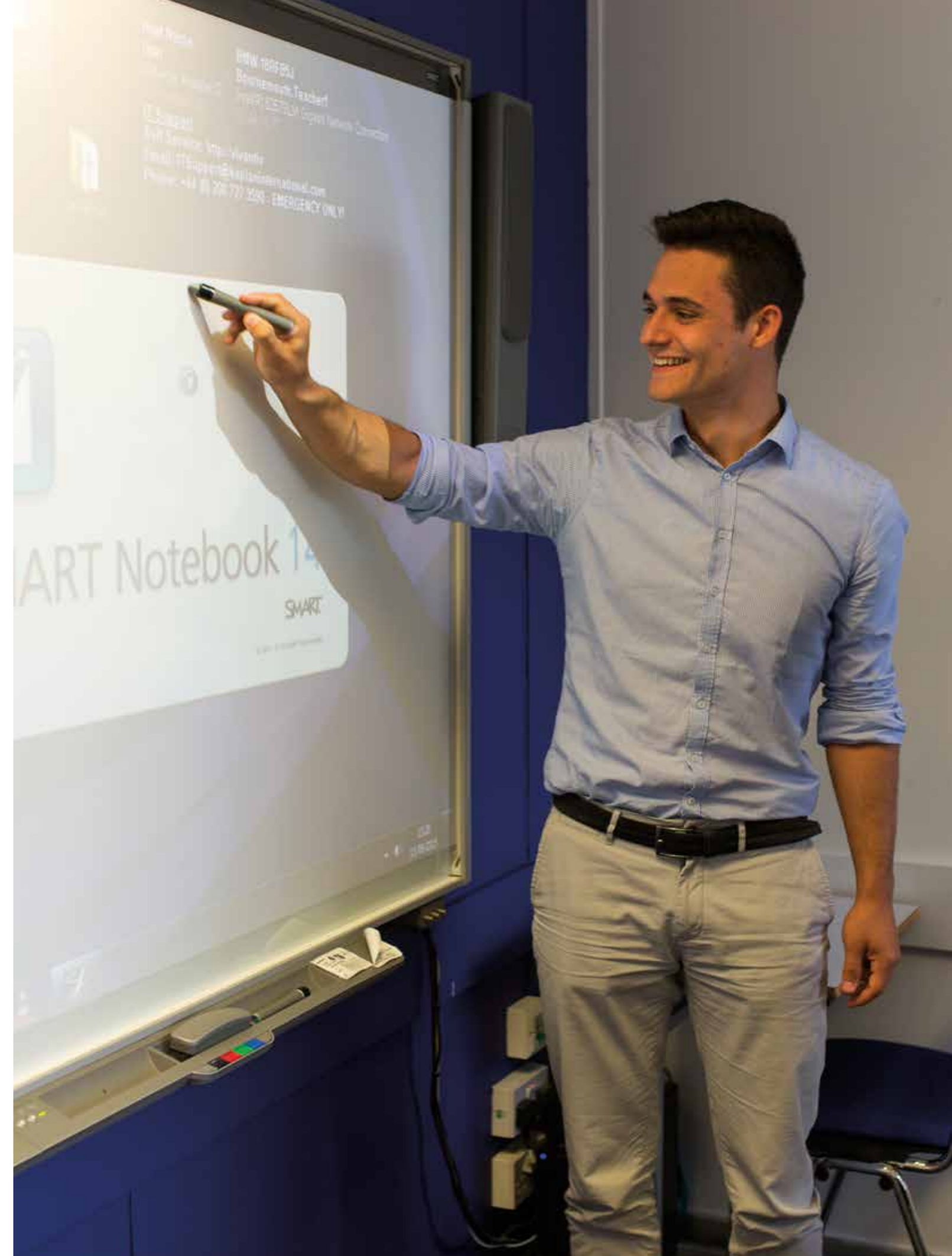

# HIGHER EDUCATION SERVICES

**We can help get you there**

Many of the world's most prestigious colleges and universities are in English-speaking countries, and studying at any of these institutions may help you attain your dream career, either at home or abroad.

When you study with Kaplan, you'll gain the English language skills you need and we'll help you advance to the next level in your education. With our Higher Education services, we can connect our international students with over 250 colleges and universities in a number of English-speaking destinations.

## HOW CAN YOU BENEFIT FROM OUR HIGHER EDUCATION SERVICES?

Applying to an institution in a foreign country after you've finished your studies at Kaplan can be stressful – our expert advisors are here to offer you valuable and trustworthy guidance so that you can make the best choice.

We provide 3 professional services to our students:

### UNIVERSITY PLACEMENT SERVICE

- Personalized guidance in selecting a program and institution
- Free English pre-arrival test and study plan
- Conditional Letter of Acceptance
- In some destinations your Kaplan English level may even be used in lieu of TOEFL® or IELTS
- Available in all of our English schools worldwide

### COMMUNITY COLLEGE

- Progress from Kaplan to community college, then to a 4-year college or university
- Professional advice on topics like academic level transfer and visas
- Free English pre-arrival test and study plan
- Conditional Letter of Acceptance (although some programs may be excluded)
- Available in all of our US English schools

### INTERNATIONAL PATHWAYS

- Courses created specifically for international students to support entry to top colleges and universities
- Program counseling, pre-arrival information, social activities, and more
- Access to partner university facilities, such as libraries, sports centers, and clubs
- The chance to meet an advisor in your home country to discuss your future plans
- Offered in the US, UK, Ireland, Australia and New Zealand



“

Kaplan recommended I use the University Placement Service. They helped me apply for Douglas college in Vancouver where I am studying Hospitality Management. As it is related to my education in Korea. As I am allowed to work off-campus, I have been working in the local hospitality industry in different positions. I could work at many different hotels such as the Fairmont, Marriott, Vancouver Club, Delta, and so on. Looking back at how far I've come – from an English beginner to where I am now – it makes me smile.

”

Trisha Ko, South Korea

## ACCOMMODATION AND SOCIAL PROGRAM

We work hard to find the perfect living environment and social activities to enhance your language development, ensuring a totally immersive English experience. Whether you'd like to live with fellow students in one of our modern residences or discover more about the local culture by living with a host family, you'll have endless opportunities to show off your new skills.

With a fun mix of exciting excursions, cultural activities, course-specific field trips, and plenty of free time in your new living environment, you'll be speaking English like a native before you know it!



# A GREAT PLACE TO STAY

Where you live while you study will make all the difference to the experience you have, the friends you make, and your sense of comfort and security. We know it's an important part of your decision. Kaplan is committed to finding the highest-quality student residences and homestays — those where you'll feel the most at home.

## WHY WOULD I LIKE A STUDENT RESIDENCE?

Living alongside other students is the perfect way to make friends and share ideas and experiences (as well as recipes!) from around the world. Most residences are self-catering, so it will be your choice to cook or eat out at the local restaurants and cafés. You can enjoy your independence as most locations offer options such as residences, apartments, or hostels with a choice of single, twin, or dormitory-style rooms.



## BE INDEPENDENT, MAKE FRIENDS



“ I LIVED WITH MY CLASSMATES IN A TOP CLASS RESIDENCE – YOU ALWAYS HAVE COMPANY AND YOU ALWAYS HAVE SOMETHING TO DO. AT THE RESIDENCE YOU CAN MAKE FRIENDS FROM ALL OVER THE WORLD, MANY WHO I'M SURE I'LL SEE AGAIN IN THE FUTURE. ”

Juan Jose, Mexico

## WHY WOULD I LIKE A HOMESTAY?

Living in a homestay gives you the chance to practice your English every day in a relaxed atmosphere and enjoy the warmth and comforts of a real home. You'll have breakfast and dinner with your hosts and fully immerse yourself in a new culture. All of our homestays are inspected to ensure they're comfortable and welcoming, and we choose hosts who are well-suited to caring for international students.



## FEEL WELCOMED, PRACTICE YOUR ENGLISH



“ MY HOST FAMILY WAS INCREDIBLE. THEY WERE INTERESTED IN US, ASKED QUESTIONS, WE WERE ABLE TO EAT WITH THEM, AND THEY PICKED US UP AFTER THE DIFFERENT OUTINGS. THEY REALLY TOOK CARE OF US AND MADE SURE THAT WE FELT COMFORTABLE. THIS ALLOWED US TO PRACTICE OUR ENGLISH EVEN MORE AND TO IMPROVE EVEN QUICKER. IN MY OPINION, LIVING WITH A FAMILY ONLY HAS ITS BENEFITS. ”

Chloé Truelle, France





# YOUR EXCITING SOCIAL PROGRAM

One of the most exciting things about studying abroad is getting to live in an entirely new environment – it's the perfect time to explore the fascinating culture that surrounds you.

You'll find new and exciting experiences on your doorstep – landmarks, activities, and amazing places to visit. We offer every opportunity to enjoy an exciting social life outside the classroom by organizing events and weekend trips. Our social program is designed to help give you a taste at all the best things your city has to offer, helping you build memories that will last a lifetime.

 Sample timetable – see online at [kaplaninternational.com](http://kaplaninternational.com)

## LONDON

LONDON IS ABSOLUTELY THE RIGHT PLACE FOR PEOPLE WHO LOVE HISTORY, ART, MUSIC, AND FASHION! IT'S EASY TO GO SIGHTSEEING, SHOPPING, GO TO THE THEATER, AND EVEN HANG OUT WITH FRIENDS.

Juri Ogino, Japan



## DUBLIN

THE TEMPLE BAR AREA IN DUBLIN IS WONDERFUL – THERE ARE ALWAYS MUSICIANS WHO SING IRISH SONGS. THE PEOPLE IN IRELAND ARE REALLY KIND AND CHEERFUL AND THE CULTURE IS TRULY AMAZING.

Veronica Merletti, Italy



## NEW YORK CITY

NEW YORK IS THE BEST CITY – THE BUILDINGS AND THE DIFFERENT KINDS OF LANDSCAPES – THERE ARE ALWAYS THINGS TO DO. YOU CAN GO TO CENTRAL PARK, SOHO, BROADWAY SHOWS, AND MUSEUMS. JUST BEING IN THE EMPIRE STATE BUILDING – ONE OF THE MOST FABULOUS BUILDINGS IN THE WORLD – IS AMAZING AND YOU CAN ENJOY THE BEST VIEWS OF THE CITY SKYLINE.

Benjamin Calderon, Colombia



## TORONTO

IN TORONTO, PEOPLE CAN FIND ALL KINDS OF GREAT THINGS TO DO. YOU CAN TAKE A LONG WALK NEAR THE LAKE OR IN HIGH PARK. I WOULD RECOMMEND NIAGARA FALLS BECAUSE THE VIEW IS AMAZING AND EVERYONE SHOULD SEE A BEAUTIFUL VIEW LIKE THAT.

Arzu Avsar, Turkey



## SYDNEY

AT THE MANLY SCHOOL IN SYDNEY, YOU CAN SEE THE OCEAN FROM YOUR CLASSROOM. THE BEST PART OF THE CITY IS THE BEACH – YOU CAN SURF, STUDY, WORK, AND BBQ. YOU HAVE TO GO TO THE BEACH, IT'S AUSTRALIA.

Javier Torres, Peru



## SAN FRANCISCO

THERE'S SO MUCH TO SEE AND DO IN SAN FRANCISCO. VISIT MUSEUMS, TAKE CABLE CARS, WALK THE DIFFERENT NEIGHBORHOOD DISTRICTS, GO TO PARKS, HAVE PICNICS – WHATEVER YOU LIKE TO DO, YOU CAN PROBABLY FIND IT HERE.

Katarina Leskova Dolenska, Czech Republic



## AUCKLAND

NEW ZEALAND IS A BEAUTIFUL COUNTRY WITH SO MANY DIFFERENT LANDSCAPES. GO TO MOUNT EDEN OR ONE TREE HILL. BOTH ARE GREAT PLACES TO SEE THE SUNRISE AND ARE WONDERFUL IF YOU LOVE TO SHOOT SOME NICE PICTURES WITH YOUR CAMERA.

Christian Doessegger, Switzerland



# A DAY IN THE LIFE OF A KAPLAN STUDENT

## Study, socialize, and explore your city

From the moment you wake up until the end of the day, there are so many opportunities to improve your English, explore your surroundings, and build lasting friendships. Each day at a Kaplan school is a fantastic opportunity to enjoy the experience of learning abroad. Here's what your day might look like.



7.00-8.00AM

### GET STARTED!

Start your day with a nutritious breakfast. If you're living in one of our homestays, you'll be able to practice your English with your host family from the moment you wake up. In our residence, you'll be able to enjoy some breakfast with your roommates in the communal kitchen and practice English over coffee and toast.

8.00-8.30AM

### GO TO SCHOOL

Our homestays can be as little as a 30-45 minute commute, and public transport will be nearby. Travel like a local! It's a true cultural experience. All Kaplan residences are located close to school and public transport so it should be an easy trip. You may even be able to walk.

8.30-11.45AM

### CLASS TIME

We make sure your Kaplan classes are small and focused so you get the best chance to learn and interact with your teachers. You'll have 2 90-minute English classes and a short break where you can socialize. Examine fundamental skills like reading and pronunciation.

11.45-12.30PM

### LUNCH TIME

You can eat at the school or explore the local restaurants and cafés. It's a good opportunity to practice your listening skills, pick up conversational tips, and learn from the English speakers around you.

12.30-2.00PM

### SPECIFIC SKILLS

This is your chance to learn about the subjects that really interest you. Kaplan's Specific Skills classes cover a range of topics such as current affairs, literature, film, and many more.

2.15-3.45PM

### STUDY AFTER CLASS

\*You can study online with *K+tools* and *K+eXtra*, either at the study center at your school, or in your homestay or residence. In fact they are accessible online, on the move, and all the time.

\*In the US all lab work must be undertaken at the school.

3.45-6.00PM

### SOCIALIZE AND EXPLORE

No matter where you study you will always have time to enjoy the city you are in, explore the local surroundings, visit interesting sights nearby, or just go shopping. Take an afternoon trip with your classmates and try out the English you've learned in class.

6.00-7.00PM

### DINNER

Back at your homestay you can share a home-cooked meal with your host family and tell them all about your day – in English! At your residence you can try your hand at cooking, swap recipes with your roommates, or head to one of the many restaurants on your doorstep.

7.00-8.00PM

### EVENING ACTIVITIES

There might be a social event organized by the school, or you could just be ready to take it easy and catch up with family and friends back home. At your homestay you can relax and enjoy all the benefits of a comfortable family home for the evening. In the residence, you'll have time to chat with your roommates, exchange news, and prepare for another day of amazing experiences.

Please note this schedule may vary depending on location and course.

For more information: [kaplaninternational.com](http://kaplaninternational.com)

Please note this schedule may vary depending on location and course.

# USA AND CANADA

Our 20 North American schools reflect the enormous cultural and geographic diversity of the continent, including college campuses that give a taste of the academic student experience, big cities full of energy and history, and the sunshine and glamour of some of the most beautiful beach destinations in the world. Find the combination perfect for you!

## CONTENTS

42	Berkeley	51	New York SoHo
43	Boston Fenway	52	Philadelphia
44	Boston Harvard Square	53	Portland
45	Chicago	54	San Diego
46	Huntington Beach Golden West College	55	San Francisco
47	Los Angeles Westwood	56	Santa Barbara
48	Los Angeles Whittier	57	Seattle Downtown
49	Miami	58	Seattle Highline College
50	New York Empire State Building	59	Washington DC
		60	Toronto
		61	Vancouver

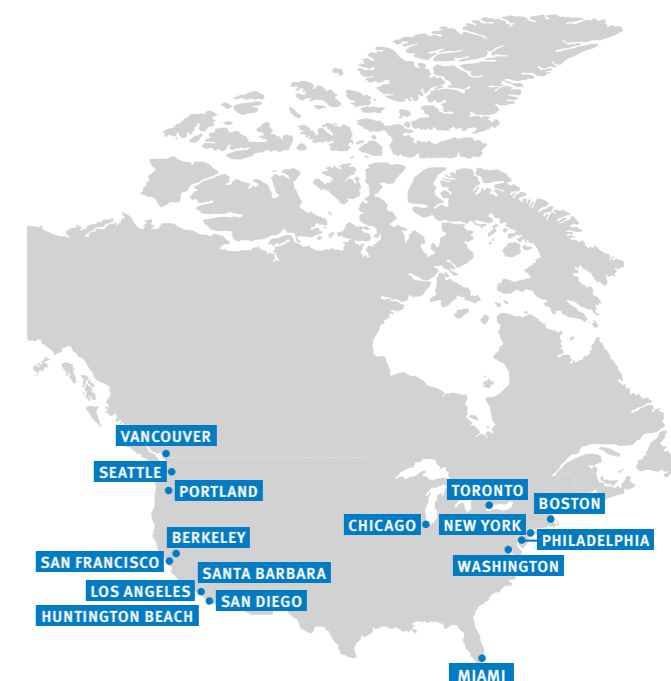



# BERKELEY

A THRIVING STUDENT SCENE IN A SMALL, RELAXED CITY WITH TRENDY CAFÉS AND BARS

Get a true taste of university life – enjoy concerts and lectures on the University of California, Berkeley campus. Escape the city to go hiking in the surrounding hills, spend the day on a nearby beach, or take a 15-minute subway ride into the heart of San Francisco. The Downtown Berkeley BART station and numerous bus stops are just opposite the school, with plenty of space for bike parking too.



- Situated in a renowned academic city with a vibrant student community
- Located near the prestigious UC Berkeley, which allows students to attend open lectures
- Offers advice to students applying to Berkeley City College and UC Berkeley Extension Programs
- Students who complete Kaplan's Higher Intermediate level can use their certificate to gain admission to Berkeley City College
- Enjoy weekend trips to San Francisco, Wine Country, and Lake Tahoe

## THINGS TO SEE AND DO

Tour one of the many local craft breweries  
Catch views of San Francisco Bay from the Berkeley Marina  
Experience the Gourmet Ghetto neighborhood and its boutiques, restaurants, and galleries

## COURSES & PROGRAMS

### ENGLISH COURSES

- Vacation English
- General English
- Intensive English
- Academic Year
- Academic Semester

### EXAM / UNIVERSITY PREPARATION

- TOEFL iBT® & Academic English
- GMAT®/GRE® Preparation

150 Berkeley Square,  
Berkeley, CA 94704

[kaplan.to/berkeley](http://kaplan.to/berkeley)

[facebook.com/kicberkeley](https://facebook.com/kicberkeley)



# BOSTON FENWAY

BIG CITY LIVING IN A HISTORIC LOCATION WITH A LARGE STUDENT POPULATION

With over 250,000 students in more than 100 colleges and universities, Boston is a popular destination to study. Walk the Freedom Trail to learn about America's fascinating history or experience the beautiful countryside of New England. The Green Line Kenmore stop is just down the street, as well as Yawkey train services and numerous bus stops.

- Central location in one of the most historic and cultural cities in the USA
- Situated steps away from Fenway Park, home to the famous Boston Red Sox
- A leading city in the business, medical, biotech, and IT fields
- Benefit from a diverse and international academic community
- Explore some of the most beautiful and distinctive seasons in the US – the changing of the leaves shouldn't be missed!

## COURSES & PROGRAMS

### ENGLISH COURSES

- Vacation English
- General English
- Intensive English
- Academic Year
- Academic Semester
- English for Business

### EXAM / UNIVERSITY PREPARATION

- TOEFL iBT® & Academic English
- GMAT®/GRE® Preparation

540 Commonwealth Avenue,  
Boston, MA 02215

[kaplan.to/boston](http://kaplan.to/boston)

[facebook.com/kicboston](https://facebook.com/kicboston)



## THINGS TO SEE AND DO

Catch a Red Sox home game or watch from one of the many lively sports bars  
Explore the impressive Boston Public Library  
Visit the historic Faneuil Hall, Quincy Market, and Boston Common





# HUNTINGTON BEACH

## GOLDEN WEST COLLEGE

SUNNY BEACHES AND A RELAXED COLLEGE ATMOSPHERE,  
JUST SOUTH OF LOS ANGELES

Our school is located on the campus of Golden West College, which provides 2-year degrees for American students. Enjoy learning English in the heart of Orange County, close to some of the state's best beaches. Bus stops are only a short walk away.

- Located on the thriving Golden West College campus, with access to the tutoring center, game room, career center, and cafeteria
- Try your hand at a new sport in the home of the annual world surfing championships
- Walking distance to many popular restaurants, bookshops, cafés, and the Bella Terra Mall
- Mingle with the local students and practice your English on campus every day
- Enjoy weekend trips to Los Angeles, Palm Springs, San Diego, and Las Vegas

### COURSES & PROGRAMS

#### ENGLISH COURSES

- Vacation English
- General English
- Intensive English
- Academic Year
- Academic Semester

#### EXAM / UNIVERSITY PREPARATION

- TOEFL iBT® & Academic English
- GRE® Preparation

15744 Goldenwest Street,  
Huntington Beach,  
CA 92647

[kaplan.to/goldenwest](http://kaplan.to/goldenwest)

[facebook.com/  
kicGoldenWestCollege](https://facebook.com/kicGoldenWestCollege)



#### THINGS TO SEE AND DO

Swim, surf, and relax on nearby beaches

Play golf or tennis in some of the world's best clubs

Snowboard or ski in the nearby mountains



#### THINGS TO SEE AND DO

Attend a baseball game at Dodger Stadium or see a performance at the Staple Center

Spend a day at Disneyland or Universal Studios

Visit one of the many nearby museums, including the the Broad Museum and the Los Angeles County Museum of Art



# LOS ANGELES

## WESTWOOD

THE MOVIE CAPITAL OF THE WORLD, WITH PLENTY OF  
SUNSHINE AND GLAMOUR

The cozy Westwood Village is an iconic Los Angeles neighborhood and a popular place to go celebrity spotting. Around the corner from our school is the University of California, Los Angeles campus, attracting students from all around the world, and creating a lively academic atmosphere. There are multiple bus stops a few minutes from the school.



### COURSES & PROGRAMS

#### ENGLISH COURSES

- Vacation English
- General English
- Intensive English
- Academic Year
- Academic Semester
- English for Business

#### EXAM / UNIVERSITY PREPARATION

- TOEFL iBT® & Academic English
- GMAT®/GRE® Preparation

1133 Westwood Boulevard,  
Suite 201, Los Angeles,  
CA 90024

[kaplan.to/westwood](http://kaplan.to/westwood)

[facebook.com/kiclosangeles](https://facebook.com/kiclosangeles)

- Located between Hollywood and Santa Monica, with easy access to Beverly Hills and Rodeo Drive

- Situated in a cozy shopping district with bustling nightlife

- Study with a diverse nationality mix – over 60 different nationalities represented

- Enjoy the fabulous California climate with year-round beach weather

- Experience the many nearby attractions, including the Getty Center, Universal Studios, Hollywood, and Beverly Hills





# LOS ANGELES

## WHITTIER

WORLD-CLASS FACILITIES ON AN AMERICAN COLLEGE CAMPUS WITHIN EASY REACH OF RELAXING BEACHES AND THE EXCITEMENT OF THE CITY

Make new friends among the many American students you'll meet, and share the experience of exploring the nearby attractions of Los Angeles. Our school on the Whittier College campus has extensive access to the college's resources, as well as to beaches, theme parks, and the hottest shopping in Hollywood, with bus stops only a short walk away.



### THINGS TO SEE AND DO

- Have a picnic in Penn Park
- See a theater performance at the Shannon Center for Performing Arts
- Enjoy the great weather in Southern California, with an average of 278 sunny days per year and mild temperatures



- Situated in a safe, suburban city with a cozy, small-town feel and an academic environment
- Socialize with Whittier College students
- Benefit from free and full access to campus facilities, such as the fitness center, swimming pool, library, and tennis courts
- Students can take part in Whittier College campus activities, clubs, and sporting competitions
- Enjoy weekend trips to San Diego, San Francisco, and Las Vegas

### COURSES & PROGRAMS

#### ENGLISH COURSES

- Vacation English
- General English
- Intensive English
- Academic Year
- Academic Semester

13509 Earlham Drive,  
Whittier, CA 90608

[kaplan.to/whittier](http://kaplan.to/whittier)

[facebook.com/  
kiclosangeleswhittiercollege](https://facebook.com/kiclosangeleswhittiercollege)



# MIAMI

OUTDOOR FUN AND COSMOPOLITAN CULTURE IN A HOT AND SUNNY DESTINATION

The city boasts stunning tropical sunsets and distinctive Art Deco architecture. The charming cafés and restaurants make Miami's nightlife world-famous, and upmarket retail shops and hip art galleries liven up the day. Our school is situated in historic Coral Gables, home of the University of Miami. The Miami metro is only a 2-minute walk away, along with a free trolley and easy bus access.



### THINGS TO SEE AND DO

- Hit the local beaches or trek further and investigate the Florida Keys
- Check out the wildlife at Zoo Miami or in the Everglades National Park
- Experience the international vibrancy of Little Havana

- Central location close to many attractions in South Florida
- Provides year-round residential options near the ocean
- Surrounded by the high-end shops of Merrick Park
- Situated in a fabulously diverse city with over 35 nationalities
- Enjoy trips to the Everglades, Key West, and many of the Orlando Parks like Disneyland and Universal Studios

### COURSES & PROGRAMS

#### ENGLISH COURSES

- Vacation English
- General English
- Intensive English
- Academic Year
- Academic Semester
- English for Business

#### EXAM / UNIVERSITY PREPARATION

- TOEFL iBT® & Academic English
- GMAT®/GRE® Preparation
- Cambridge Exam Preparation

4425 Ponce de Leon Blvd,  
Suite 1612, Coral Gables,  
FL 33146

[kaplan.to/miami](http://kaplan.to/miami)

[facebook.com/kicmiami](https://facebook.com/kicmiami)

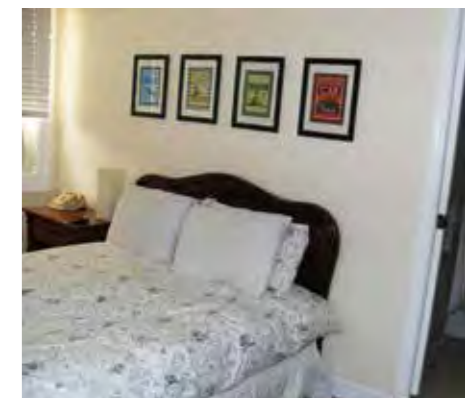



# SAN DIEGO

A SUNNY AND LIVELY COASTAL CITY WITH A THRIVING ARTS, MUSIC, AND CULTURAL SCENE

Enjoy every minute of studying in the heart of this exciting, cosmopolitan city. The glorious weather and beautiful beaches provide the perfect backdrop for outdoor fun and a typically Californian lifestyle. There are several bus stops right near the school and the trolley stop is just a short walk away.



- Located in the trendy and historic Gaslamp Quarter
- Provides year-round residential options near the beach and downtown
- Minutes away from the PETCO Park baseball stadium, the Convention Center, and the charming Seaport Village
- Surrounded by shops, fabulous dining options, and a buzzing nightlife
- Study in a friendly and welcoming atmosphere

### THINGS TO SEE AND DO

Explore Balboa Park with its 1,400 acres of green space and 20+ museums

Go surfing on the beautiful California coast

Attend theater shows and concerts

### COURSES & PROGRAMS

#### ENGLISH COURSES

- Vacation English
- General English
- Intensive English
- Academic Year
- Academic Semester
- English for Business

#### EXAM / UNIVERSITY PREPARATION

- TOEFL iBT® & Academic English
- GMAT®/GRE® Preparation
- Cambridge Exam Preparation

660 6th Avenue,  
San Diego, CA 92101

[kaplan.to/sandiego](http://kaplan.to/sandiego)

[facebook.com/kicsandiego](https://facebook.com/kicsandiego)



# SAN FRANCISCO

ONE OF THE WORLD'S MOST STUNNING CITIES AND A WORLD LEADER IN TECHNOLOGY

Get to know the city's famous Presidio park, hilly terrain, and famously hip inhabitants. Enjoy the bayside views and nearby mountains, wine country, or visit Silicon Valley. Our school, set in downtown San Francisco, neighbors the famous Academy of Art University and is only a few minutes' walk from bus stops and the Montgomery Street BART station.



### THINGS TO SEE AND DO

Bike or walk across the Golden Gate Bridge and enjoy the bay views

Take a tour of Alcatraz Island and other famous sights

Skate or cycle through Golden Gate Park

- Located in downtown's SOMA district, which is home to many leading tech companies, such as LinkedIn and Twitter
- Situated near the popular shopping district of Union Square and next to several popular museums, including the Museum of Modern Art
- Experience the many nearby attractions, including the iconic cable cars and Chinatown
- Visit the nearby Silicon Valley, a center of technology and innovation
- Enjoy weekend trips to Yosemite, Napa Valley, Monterey, and Los Angeles



### COURSES & PROGRAMS

#### ENGLISH COURSES

- Vacation English
- General English
- Intensive English
- Academic Year
- Academic Semester
- English for Business

#### EXAM / UNIVERSITY PREPARATION

- TOEFL iBT® & Academic English
- GMAT®/GRE® Preparation

149 New Montgomery Street,  
San Francisco, CA 94105

[kaplan.to/sanfran](http://kaplan.to/sanfran)

[facebook.com/kicsanfrancisco](https://facebook.com/kicsanfrancisco)





# SANTA BARBARA

SMALL TOWN CALIFORNIA LIVING WITH WARM SUNSHINE AND FRIENDLY LOCALS

Our school occupies stylishly renovated premises only steps away from the renowned State Street in downtown Santa Barbara. Explore the nearby Funk Zone neighborhood, full of artisan shops, stylish eateries, and art galleries. Our school is conveniently located close to the central bus station.



## COURSES & PROGRAMS

### ENGLISH COURSES

- Vacation English
- General English
- Intensive English
- Academic Year
- Academic Semester

27 East Cota Street,  
Santa Barbara, CA 93101

[kaplan.to/santabarbara](http://kaplan.to/santabarbara)

[facebook.com/kicsantabarbara](https://facebook.com/kicsantabarbara)



### THINGS TO SEE AND DO

Hike and enjoy ocean and mountain views, or swim, surf, and relax on a local beach

Take advantage of the nightlife in the Old Town and meet American students

Go shopping in the Paseo Nuevo shopping plaza

- Located moments away from beautiful white sand beaches with volleyball courts, bike rentals, and surf sites
- Surrounded by over 50 restaurants, cafés, and bakeries
- Study in a safe and friendly city with year-round sunshine
- Take part in the many outdoor activities, like hiking, skate boarding, biking, and sailing
- Enjoy weekend trips to Los Angeles, San Francisco, San Diego, and Las Vegas



# SEATTLE DOWNTOWN

ONE OF THE MUSIC CAPITALS OF THE US, WITH FRIENDLY LOCALS, LAID-BACK COFFEE SHOPS, AND AN ABUNDANCE OF CULTURE

Lose yourself in the buzzing café lifestyle beneath the soaring Space Needle or head out to the nearby Cascade Mountains for skiing, hiking, and white water rafting. Our bayside school offers quick access to the Pike Place Market and the city's many bus, rail, and ferry services.



### THINGS TO SEE AND DO

Visit the Experience Music Project Museum and appreciate the local music scene

Take a whale watching cruise or explore the Cascade Mountains

Take a trip to the original Starbucks



## COURSES & PROGRAMS

### ENGLISH COURSES

- Vacation English
- General English
- Intensive English
- Academic Year
- Academic Semester
- English for Business

### EXAM / UNIVERSITY PREPARATION

- TOEFL iBT® & Academic English
- GMAT®/GRE® Preparation

51 University Street,  
Suite 300, Seattle,  
WA 98101

[kaplan.to/seattle](http://kaplan.to/seattle)

[facebook.com/kicseattle](https://facebook.com/kicseattle)





## California Catalogue Addendum

This California catalogue addendum is valid January 1, 2018 through December 31, 2018.

**Kaplan's Mission Statement:** Kaplan Inc. helps individuals achieve their educational and career goals. We build futures one success story at a time.

- *Integrity: We hold ourselves to the highest ethical standards in everything we do.*
- *Knowledge: We offer expert resources to help you achieve your academic and career best.*
- *Support: We give you the tools you need to succeed.*
- *Opportunity: We open doors and broaden access to education.*
- *Results: We're dedicated to helping you achieve your goals – we succeed when you succeed.*

Kaplan International English is a division of **Kaplan, Inc.**

Kaplan International is a leading provider of English language courses and other study abroad programs. We take great pride in ensuring that our students have the opportunities and tools to succeed, and our educators offer consistently high standards of teaching.

We have 35+ English language schools in England, Scotland, Ireland, USA, Canada, Australia, and New Zealand, and our classrooms are filled with students from all over the world. Part of the Kaplan experience is making new international friends.

Our destinations have been chosen to maximize the fun and education students get outside of the classroom, too. We have schools in beach towns, big cities and near historical and cultural centers. A course with Kaplan isn't just about lessons in a classroom, it's a life experience.

**State Approval to Operate:** This institution is a private institution and is approved to operate by the Bureau for Private Postsecondary Education (BPPE). Approval to operate means we are in compliance with state standards but is not meant to imply the institution or its programs are endorsed or recommended by the state or the bureau or that we exceed minimum state standards.

Any questions a student may have regarding our catalogue that have not been satisfactorily answered by the institution may be directed to the Bureau for Private Postsecondary Education at 2535 Capitol Oaks Drive, suite 400 Sacramento, CA 95833 [www.bppe.ca.gov](http://www.bppe.ca.gov) P (916) 431-6959 F (916) 263-1897

As a prospective student, you are encouraged to review our catalogue prior to signing an enrollment agreement. You are also encouraged to review the School Performance Fact Sheet, which must be provided to you prior to signing an enrollment agreement.

A student or any member of the public may file a complaint about this institution with the Bureau for Private Postsecondary Education by calling (888) 370-7589 or by completing a complaint form, which can be obtained on the bureau's Internet Web site ([www.bppe.ca.gov](http://www.bppe.ca.gov)).

The disclosures on the following pages are required to be provided to you per the state of California.

**Admission and Academic Policies:** Kaplan accepts students at all levels of English language proficiency into courses. For admissions purposes, all students either have a high school diploma or will take our ability-to-benefit exam upon arrival. The Bureau-approved KI Adaptive Assessment is used to determine the appropriate class level in which the student will be placed, their progress through our levels, and level of language proficiency upon completion. Some courses require a minimum level of language proficiency in order to be accepted into the program:

Course	Minimum Level of English Proficiency	Proof Type
General English* Semi-Intensive English** Intensive English Academic Semester Academic Year	Any	None; ATB test will be taken on-site
English for Business	Intermediate- Advanced	Kaplan Pre-Arrival Test or Proof of language level (e.g. official test score); ATB test will be taken on-site
TOEFL® and Academic English	TOEFL® iBT 55	Kaplan Pre-Arrival Test or Proof of language level (e.g. official test score); ATB test will be taken on-site
GMAT® and GRE® Exam Preparation	TOEFL® iBT 77	Proof of Proficiency and Proof of Academic Preparation; ATB test may be taken on-site

\*formerly Vacation English  
\*\*formerly General English

If, after the placement test taken on arrival at the school, a student is found to be at a level which is not appropriate for their booked course, the school reserves the right to place the student in an appropriate level class, which may have fewer lessons and a different curriculum. Students who do not have the ability to follow any course on offer may be required to terminate their studies with Kaplan.

**Start Dates:** Courses start on Monday; when Monday is a holiday, courses start on Tuesday. The curricular week goes from Tuesday- Monday, with new students being placed into classes on Tuesday. When Monday is a holiday, the curricular week finishes on Tuesday and class changes (e.g. level-ups, new students) are made on Wednesday.

**English Classes:** Our English classes are organized by level of language proficiency (e.g. Intermediate, Advanced), which is determined by a Placement Test upon arrival. Levels include Elementary, Lower Intermediate, Intermediate, Higher Intermediate, Advanced and Proficiency. Each level consists of ten (10) one-week modules\*\* and students enter and leave according to their individual enrollment booking (“rolling enrollment”).

*\*eighteen (18) one-week modules for Proficiency level*

**Specific Skills Classes:** Specific Skills classes are included for all students enrolled in an Intensive course (e.g. Intensive English, Intensive academic year, etc.). Class selection changes every 5 weeks and students will be given a choice of classes from which to choose based on their level, availability and interest. Classes

may include such topics as Conversation, Local Culture, Idiomatic English, or Pronunciation. All efforts will be made to give students their first choice but it cannot be guaranteed.

**Structured Study/ K+ Sessions:** Structured Study/ K+ Sessions are offered to all students enrolled in an Intensive or General English course for up to 5.25 hours per week. (TAE students have 11+ hours of Structured Study per week.) Structured Study/ K+ Sessions include study menus, online and offline language learning exercises, study clubs and teach-backs.

**Individual Student Report:** The Individual Student Report (ISR) is used to describe whether the student is performing at, above, or below the expectations for the level. The ISR includes information on the student's attendance and progress test scores, as well as grades for their grammar, vocabulary, reading, writing, listening, and speaking fluency, and progress tests, and Instructor comments on students' progress identifying areas of strength and weakness, and recommendations. The ISR is distributed every 5 weeks.

**Level Tests:** Level Tests are used to determine if the student is ready to progress to the next academic level. The test is based on our Global Performance Outcomes. The test will be administered when a student completes 10 weeks in a level. To progress to the next level, students must achieve a score of 70% on the Level Test and receive a recommendation from their teacher.

**English Only:** All students must speak English in the school.

**Language of Instruction:** All courses are taught in English.

**Transcripts and Records:** ISRs (Individual Student Reports) are available to students, at no charge, at any time. Student records are maintained for a period of 5 (five) years following the program end date. ISRs and Certificates of Attendance are kept permanently.

**Faculty:**

Full-time faculty (as of December 2018) at KI schools in California and their qualifications are:

- Akerele, F.; BA, MA, PhD
- Allen, S.; BA, MFA
- Drewisch, J.; BA, Cert. TEFL
- Eid, M.; BA, MA
- Evans, K.; Bed., Level 3 Adv. Dip. (UK)
- Hill, B.; BA, CA Clear Teaching Credential
- Huerta, N.; BA
- La, L.; BA, MA, Cert. TESOL
- Lorimer, K.; BA, MA
- Macdonald, A.; BA
- Maggioni, A.; BA, Cert. TESOL
- Palos, A.; BA, Cert. TEFL

All other faculty have a minimum of 3 years education and experience

**Facilities:** For a complete list of the facilities at your destination school, please refer to Appendix 1 of this Addendum

**Resource Center:** Depending on your destination school, you will have access to the host campus library and/ or resources at the school (such as study materials, magazines, books, etc.). Information on how to access these resources will be provided to you at Orientation.

**Good Standing Policy:** A minimum 80% attendance and satisfactory progress as indicated on the Individual Student Report (ISR) are required to maintain good standing at Kaplan.

**Credential Assessment:** For courses requiring proof of prior English preparation (i.e. IGRAD courses), the student must provide a letter, transcript or degree from a high school, college or university stating that English is/ was the primary mode of instruction as proof of scholastic preparation. No credit for prior experiential learning is granted at Kaplan International.

**Attendance:** All students, regardless of course, course length or visa type, are required to attend a minimum of 80% in each class. Failure to meet our attendance requirements may result in attendance warning or possible suspension or expulsion. If students are sick, they need to bring a note from a doctor in order to have the absence excused.

**Leave of Absence:** Due to student visa regulations, any leave of absence must be discussed with a school-based DSO (Designated School Official) to determine eligibility.

**Charges:** Total maximum charges for the maximum period of attendance are as follows:

Course Name	Maximum Enrollment Duration (Hours)	Maximum Charges
General English (formerly vacation English)	1020	\$28,220
Semi-Intensive English (formerly General English)	1224	\$29,580
Intensive English	1428	\$32,640
English for Business	1008	\$23,040
Academic Semester General- 5 months	360	\$8,400
Academic Semester General- 6 months	432	\$9,960
Academic Semester Intensive- 5 months	420	\$9,200
Academic Semester Intensive- 6 months	504	\$10,920
Academic Year General	576	\$12,480
Academic Year Intensive	672	\$13,280
TOEFL® and Academic English	336	\$8,480
TOEFL® and Academic English (Part-Time)	180	\$5,580
Cambridge	168	\$4,360
Cambridge	210	\$5,450
Cambridge	252	\$6,540
GRE® for International Students	264	\$2,375
GMAT® for International Students	264	\$2,375

**Cancellation, Withdrawal and Refund Policies:** The Student has the right to cancel the enrollment and receive a refund of charges paid through attendance at the first class session, or the 7<sup>th</sup> day after enrollment, whichever is later.

Note: The date of enrollment is the start date listed on your Enrollment Agreement.

In order to cancel, written notification must be given; if withdrawing after arrival at the school, a Change Form must be completed and signed by the student.

As an institution that does not participate in the federal student financial aid programs, Kaplan International shall do the following:

- (a) The institution shall refund 100 percent of the amount paid for institutional charges, less a reasonable deposit or application fee not to exceed two hundred fifty dollars (\$250), if notice of cancellation is made through attendance at the first class session, or the seventh class day after enrollment, whichever is later.
- (b) The institution shall pay or credit refunds within 45 days of a student's cancellation or withdrawal.
- (c) The institution shall provide a pro rata refund of nonfederal student financial aid program moneys paid for institutional charges to students who have completed 60 percent or less of the period of attendance.

**Financial Aid:** This institution does not participate in federal and state financial aid programs.

**Student Loans:** If a student obtains a loan to pay for an educational program, the student will have the responsibility to repay the full amount of the loan plus interest, less the amount of any refund, and that, if the student has received federal student financial aid funds, the student is entitled to a refund of the monies not paid from federal student financial aid program funds.

**Please note that Kaplan International does not participate in federal and state financial aid programs and does not offer student loans.**

**Bankruptcy Proceedings:** This institution has no pending petition in bankruptcy, is not operating as a debtor in possession, and has not filed a petition within the preceding five years, or has not had a petition in bankruptcy filed against it within the preceding five years that resulted in reorganization under Chapter 11 of the United States Bankruptcy Code (11 U.S.C. Sec. 1101 et seq.).

**Placement Services:** This institution does not provide placement services.

**California Student Tuition Recovery Fund (STRF) Disclosures:** You must pay the state-imposed assessment for the Student Tuition Recovery Fund (STRF) if all of the following applies to you:

1. You are a student in an educational program, who is a California resident, or are enrolled in a residency program, and prepay all or part of your tuition either by cash, guaranteed student loans, or personal loans, and;
2. Your total charges are not paid by any third-party payer such as an employer, government program or other payer unless you have a separate agreement to repay the third party.

You are not eligible for protection from the STRF and you are not required to pay the STRF assessment, if either of the following applies:

1. You are not a California resident, or are not enrolled in a residency program, or
2. Your total charges are paid by a third party, such as an employer, government program or other payer, and you have no separate agreement to repay the third party."

The State of California created the Student Tuition Recovery Fund (STRF) to relieve or mitigate economic losses suffered by students in educational programs who are California residents, or are enrolled in a residency programs attending certain schools regulated by the Bureau for Private Postsecondary and Vocational Education.

You may be eligible for STRF if you are a California resident or are enrolled in a residency program, prepaid tuition, paid the STRF assessment, and suffered an economic loss as a result of any of the following:

1. The school closed before the course of instruction was completed;
2. The school's failure to pay refunds or charges on behalf of a student to a third party for license fees or any other purpose, or to provide equipment or materials for which a charge was collected within 180 days before the closure of the school;
3. The school's failure to pay or reimburse loan proceeds under a federally guaranteed student loan program as required by law or to pay or reimburse proceeds received by the school prior to closure in excess of tuition and other costs;
4. There was a material failure to comply with the Act or this Division within 30 days before the school closed or, if the material failure began earlier than 30 days prior to closure, the period determined by the Bureau; or
5. An inability after diligent efforts to prosecute, prove, and collect on a judgment against the institution for a violation of the Act."

However, no claim can be paid to any student without a social security number or a taxpayer identification number.

*Authority cited: Ed. Code 94803, 94877 and 94923; Reference: Ed. Code 94923.*

Note to student: if the STRF payment applies to you, it has been included in your tuition fee and paid on your behalf to the State.

**Notice Concerning Transferability of Credits and Credentials Earned at our Institution:** The transferability of credits you earn at Kaplan International is at the complete discretion of an institution to which you may seek to transfer. Acceptance of the certificate you earn in Kaplan International is also at the complete discretion of the institution to which you may seek to transfer. If the certificate that you earn at this institution are not accepted at the institution to which you seek to transfer, you may be required to repeat some or all of your coursework at that institution. For this reason you should make certain that your attendance at this institution will meet your educational goals. This may include contacting an institution to which you may seek to transfer after attending Kaplan International to determine if your certificate will transfer.

**Please note the only certificate given by Kaplan International is a certificate to confirm attendance in our program. As an Intensive English Program (IEP), no credits or credentials are given by Kaplan International.**

**Transfer Articulation Agreements:** Kaplan International does not have any transfer or articulation agreements between the institution and any other college or university. Kaplan International does not confer credits and no credits are transferrable.

**Complaints Procedure:** Kaplan makes every effort to deliver quality programs and provide excellent customer service at all times. However, there may be times when you are not completely happy with the level of service you are getting and, in these cases, we ask that you please let us know as soon as possible so that we may help you. Please note that while we cannot guarantee your concern will be resolved to your full satisfaction, we aim to ensure students have the opportunity to voice their concerns and that

our staff works with you to the best of their abilities in a mutually respectful, discrete and professional manner.

1. Please speak to the appropriate staff person as soon as possible. If you are not sure who to speak to regarding your concern, ask any member of the administrative staff and they will inform you.

<b>Concerns regarding:</b>	<b>Explanation:</b>	<b>Designated Staff Person*:</b>
Management and Administration	Concerns about Kaplan staff, policy, customer service, payments, refunds, etc.	School Director
Academic Program	Concerns about academic program (e.g. classes, timetable, instructor, Structured Study, etc.)	Academic Manager
Student Services	Concerns about student services (e.g. activities, airport transfer, etc.)	Student Services Coordinator/ Manager
Accommodation	Concerns about housing (e.g. host family, apartment, residence, etc.)	Accommodation Coordinator/ Manager
Classroom/ Progress	Concerns about classroom learning and progress	Instructor

*\*may vary depending on location*

2. If, after speaking to the designated staff person, your concern has not been resolved to your satisfaction or you still have questions, please speak to the School Director.

3. If your complaint remains unresolved, please contact your Kaplan agent or the person who issued your Letter of Acceptance. You should be prepared to provide a written summary of your complaint, including when the issue was first brought to our attention, who you spoke to, the solution(s) offered and why you feel your concern is unresolved.

4. In the event that you have exercised our formal complaint procedure, and your concern has not been resolved, you have the right and are encouraged to contact (1) our accreditor; or (2) the state licensing agency. For more information, please review your Enrollment Agreement or the accreditation document posted in the school.

**Appendix 1: School Facilities**

- KI Berkeley
- KI at Goldenwest College
- KI at Whittier College
- KI Santa Barbara
- KI San Diego
- KI San Francisco
- KI Los Angeles Westwood

# KAPLAN INTERNATIONAL ENGLISH BERKELEY

## WHY CHOOSE TO STUDY IN OUR BERKELEY SCHOOL?

### 5 reasons to study here

- Situated in a renowned academic city with a vibrant student community
- Located near the prestigious UC Berkeley, which allows students to attend open lectures
- Offers advice to students applying to Berkeley City College and UC Berkeley Extension Programs
- Students who complete Kaplan's Higher Intermediate level can use their certificate to gain admission to Berkeley City College
- Enjoy weekend trips to Yosemite, Wine Country, and Lake Tahoe

### Location and contact information

ADDRESS: 150 Berkeley Square, Berkeley CA 94704  
 PHONE: 1 (510) 254-6733  
 FAX: N/A  
 EMERGENCY CONTACT: 1-855-976-8069/+1 (888)-331-2809  
 AT THIS ADDRESS SINCE: 1999  
 PROVIDING ENGLISH COURSES SINCE:

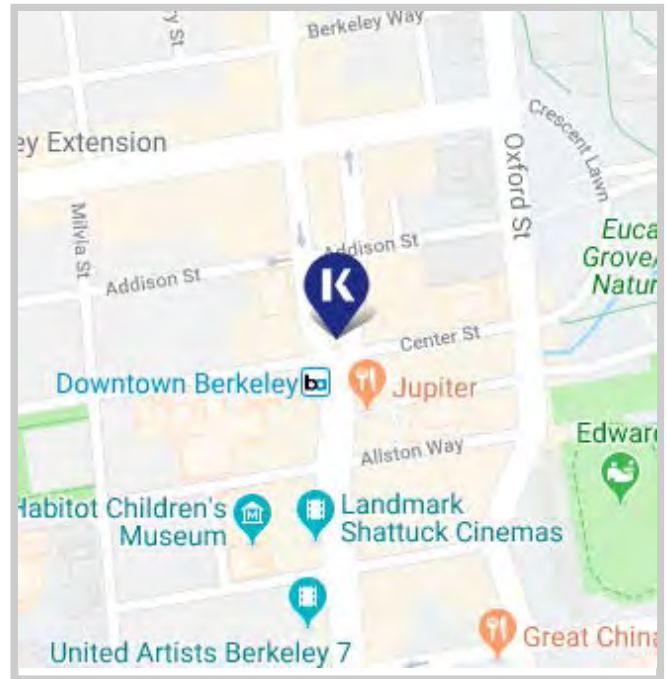

### School information

SCHOOL DIRECTOR: Lisa Holsworth  
 TOTAL NUMBER OF TEACHERS: 8 - 10 (Full time teachers: 0)  
 LANGUAGES SPOKEN BY STAFF: Spanish, Japanese, French  
 TEACHER QUALIFICATIONS: All teachers have a level of education normally represented by a degree and they also have a CELTA or equivalent qualification. Some also hold the higher level DELTA qualification, PGCE, or MA in applied linguistics

### Accreditations and memberships



### Is this school an exam center?

No, it is not an exam center.



# ABOUT THE SCHOOL

NUMBER OF BUILDINGS:	1
NUMBER OF FLOORS:	4
TOTAL NUMBER OF CLASSROOMS:	10 (Classrooms without windows: 2)
SCHOOL FACILITIES:	Elevator, air conditioning, heating, Wi-Fi (free), computer lab/ multimedia center, library, self study center, prayer room, games room, student lounge/ common room
WHEELCHAIR / DISABLED ACCESS:	Yes
EXTRA COST OF FACILITIES:	No
OTHER SERVICES PROVIDED:	Airport transfer, UPS (University Placement Service), Medical Insurance
EXTRA COST OF OTHER SERVICES:	Airport transfer: \$135
NUMBER OF COMPUTERS AVAILABLE:	15
LEVELS OF ENGLISH OFFERED:	Lower Intermediate, Intermediate, Higher Intermediate, Advanced
FIRST DAY AT SCHOOL:	Orientation starts every Monday at 10:00. This includes a placement test, meet and greet with staff, school area tour, and the distribution of class timetables. On their first day, students are expected to bring their passport, I-20, a pen, some paper, proof of medical insurance, and money for lunch. Orientation for iGrad courses starts at 11:45.



## SAMPLE CLASS TIMETABLE

### Morning

CLASS:	09:00 - 10:30
BREAK:	10:30 - 10:45
CLASS:	10:45 - 12:15

### Afternoon

CLASS:	N/A
BREAK:	N/A
CLASS:	N/A

## SAMPLE SPECIFIC SKILLS CLASS TIMETABLE

### Morning class (Monday to Thursday)

13:00 - 14:30

### Afternoon class (Monday to Thursday)

13:00 - 14:30

## SCHOOL MATERIALS

MATERIALS PROVIDED FOR STUDENTS:

K+ curriculum, K +notes, K +tools, K +eXtra, Chromebooks, Interactive whiteboards

IS THERE A BOOK DEPOSIT?

No

IS THERE A MATERIALS FEE?

No

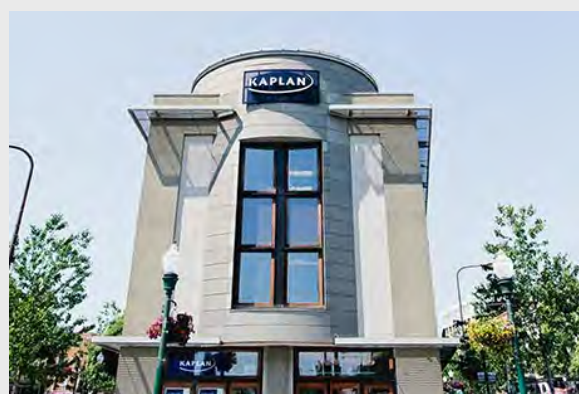

## Courses and students

COURSES PROVIDED AT THIS SCHOOL:	General English, Semi-Intensive English, Intensive English, Academic Year, Academic Semester, TOEFL IBT & Academic English Exam Preparation, GMAT/ GRE Exam Preparation
SPECIAL / EXTRA COURSES PROVIDED:	N/A
AVERAGE NUMBER OF STUDENTS PER CLASS:	11-15
MINIMUM AGE OF STUDENTS:	16
AVERAGE AGE OF STUDENTS:	18-21
STUDENTS PER AGE GROUP:	18-21: 30.00% / 22-25: 30% / 26-30: 30% / Over 30: 10%
TOP 10 STUDENT NATIONALITIES:	China, Saudi Arabia, South Korea, Japan, Taiwan, France, Turkey, Brazil, Colombia, Thailand

## School location and transport

	By foot	By bike	By bus	By subway/train
Time to the nearest café / restaurant:	1 minute	N/A	N/A	N/A
Time to the nearest supermarket:	15 minutes	5 minutes	5 minutes	5 minutes
Time to the nearest post office:	3 minutes	1 minute	N/A	N/A
Time to the nearest ATM / bank:	1 minute	N/A	N/A	N/A
Time to the nearest sports center:	1 minute	1 minute	2 minutes	N/A
Time to the nearest hospital:	15 minutes	5 minutes	10 minutes	N/A
Time to the city center:	1 minute	N/A	N/A	N/A



### AIRPORT TRANSPORT

CLOSEST AIRPORT: **Oakland International Airport**

	Line or Number	Cost	Duration
Airport to city center by bus:	N/A	N/A	N/A
Airport to city center by train:	BART	\$10	60 minutes
International train station to city center:	N/A	N/A	N/A

# ABOUT BERKELEY

NAME OF LOCATION:	Berkeley
FAMOUS LANDMARKS:	UC Berkeley
CUISINES WITHIN A 20-MINUTE WALK:	American, British, Chinese, European, French, Greek, Indian, Italian, Japanese, Mexican, Middle Eastern, Seafood, Spanish, Thai, Turkish, Vegetarian
TRANSPORT WITHIN A 10-MINUTE WALK:	Train, tube, metro, tram
TOP 5 REASONS TO CHOOSE THIS CITY:	Situated close to the prestigious UC Berkeley campus, a wide selection of great food to choose from, plenty of great local beer, a number of live music venues nearby, a diverse community of local students
WHAT MAKES THIS CITY UNIQUE?	Student-friendly city
ALTERNATIVE THINGS TO DO:	Tour the craft breweries, explore the local museums, check out the Pacific Film Archive
CITY PERSONALITY:	Academic, active, active nightlife, alternative, artistic, bike-friendly, bookstores, charming, coffee haven, creative, cultural, diverse, eco-friendly, famous, food trucks, foodie scene, friendly, galleries, green, hiking, historical, iconic landmarks, independent, laid-back, museums, music, natural landscape, ocean views, picturesque, small town experience, sports scene, unique, university town, youthful

## Examples of nearby cities to visit

SAN FRANCISCO	Travel time: 25 minutes, price of return ticket: \$8
OAKLAND	Travel time: 10 minutes, price of return ticket: \$5

## Regular social activities

BOWLING	\$10-20
SOCCER	Free
PING-PONG	Free
A'S BASEBALL GAME	\$15
UC BERKELEY FOOTBALL GAME	\$50
UC BERKELEY BASKETBALL GAME	\$20
SAN FRANCISCO BAY CRUISE TO ALCATRAZ	\$35



## Typical 2-week social schedule

Days	First week	Second week
MON	Welcome new students	Welcome new students
TUE	UC Berkeley tour	UC Berkeley tour
WED	Bowling	Soccer game
THU	Movies	Ping-pong competition
FRI	Sports game	Live music
SAT	Festival	Festival

Number of Social activities per week: 5



### LIVING COST (SAMPLE PRICES FOR ITEMS IN THIS CITY)

- Bottle of water: \$4
- Meal out for two: \$50
- Local bus ticket: \$3
- Cinema ticket: \$18
- Coffee: \$5
- Takeaway pizza: \$30
- Local train ticket: \$5
- Can of coke: \$3
- Sandwich: \$8
- Bike rental: \$25

ACCOMMODATION IN BERKELEY

# YMCA

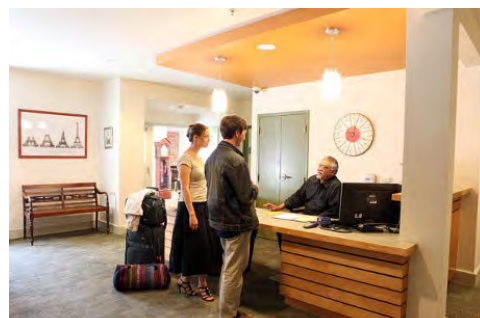
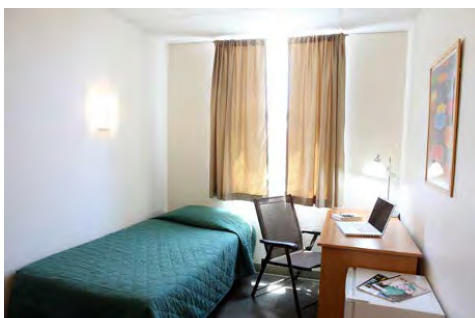

ADDRESS:	2001 Allston Way
WEBSITE:	N/A
ACCOMMODATION TYPE:	Student halls, single room(s), shared bathroom(s) with the halls/ hostel, mixed female and male bathrooms, communal kitchen for the halls/ hostel, study area for the apartment, dining area for the halls/ hostel, TV in the common area
SERVICES AVAILABLE:	Wi-Fi, linen and towels, cleaning service, gym use and classes
EXTRA COST OF SERVICES:	
BEDROOM:	Wardrobe/ closet, desk, lamp, chair
KITCHEN:	Pots & pans, cooking utensils, cutlery & crockery, microwave, oven, stove top, toaster, coffee maker, kettle, blender, fridge, freezer
FACILITIES:	Gym, sports center, swimming pool, jacuzzi, vending/ snack machine, outdoor space, laundry facilities, bike room
EXTRA COST OF FACILITIES:	No
FAMOUS LANDMARKS NEARBY:	UC Berkeley
VISITORS OR GUESTS ALLOWED?	No
NOISE RESTRICTIONS?	Yes (From 21:00 every day)
SMOKING ALLOWED IN THE RESIDENCE?	No
24-HOUR SECURITY?	Yes
ROOM CLEANING:	Once a week
LINEN CHANGING:	Once a week
AVAILABILITY:	Year-round
MINIMUM NUMBER OF WEEKS?	5 weeks
CHECK-IN AND CHECK-OUT TIMES:	Check-in: Saturday 16:00 / Check-out: Saturday 12:00
ROOM DEPOSIT?	No

	By foot	By bike	By bus	By subway/train
Time to the school (Berkeley):	2 minutes	1 minute	N/A	N/A
Time to the nearest café / restaurant:	1 minute	1 minute	N/A	N/A
Time to the nearest supermarket:	10 minutes	5 minutes	5 minutes	5 minutes
Time to the nearest post office:	5 minutes	5 minutes	5 minutes	5 minutes
Time to the nearest ATM / bank:	2 minutes	2 minutes	N/A	N/A
Time to the nearest sports center:	N/A	N/A	N/A	N/A
Time to the nearest hospital:	32 minutes	12 minutes	20 minutes	N/A
Time to the city center:	2 minutes	1 minute	N/A	N/A
Time to the main airport:	4 hours and 30 minutes	1 hour and 15 minutes	N/A	1 hour and 15 minutes

ACCOMMODATION IN BERKELEY

# BORNEO



ADDRESS:	2413 Milvia Street, Berkeley, CA 94704
WEBSITE:	N/A
ACCOMMODATION TYPE:	Student halls, twin room(s), female-only bathrooms, male-only bathrooms, communal kitchen for the halls/ hostel, bathrooms are shared between 3-6 students
SERVICES AVAILABLE:	Laundry , Wi-Fi, Linen and towels, Breakfast provided Monday–Friday
EXTRA COST OF SERVICES:	
BEDROOM:	Desk, chair, dresser
KITCHEN:	Pots & pans, cooking utensils, microwave, stovetop, fridge
FACILITIES:	The kitchen has a large dining area where students like to relax
EXTRA COST OF FACILITIES:	
FAMOUS LANDMARKS NEARBY:	Berkeley Public Library, UC Berkeley, Telegraph Avenue, and Indian Rock Park
VISITORS OR GUESTS ALLOWED?	Yes
NOISE RESTRICTIONS?	Yes
SMOKING ALLOWED IN THE RESIDENCE?	No
24-HOUR SECURITY?	No
ROOMS CLEANED EVERY:	Bedrooms cleaned on arrival and common areas are cleaned daily, then students are responsible for cleaning their own rooms and keeping the common area tidy
LINEN CHANGED EVERY:	Linen cleaned on arrival
AVAILABILITY:	Year-round
MINIMUM NUMBER OF WEEKS?	No minimum
CHECK-IN AND CHECK-OUT TIMES	Check-in: starting at 4:00pm / Check-out: 11:00am
ROOM DEPOSIT?	Yes (Price: No room deposit; \$250 cancellation fee if reservation is cancelled less than one month prior to their scheduled arrival date)

	By foot	By bike	By bus	By subway/train
Time to the school:	10 minutes	5 minutes	14 minutes	N/A
Time to the nearest café / restaurant:	4 minutes	2 minutes	N/A	N/A
Time to the nearest supermarket:	4 minutes	3 minutes	N/A	N/A
Time to the nearest post office:	6 minutes	2 minutes	N/A	N/A
Time to the nearest ATM / bank:	3 minutes	1 minute	N/A	N/A
Time to the nearest sports center:	5 minutes	2 minutes	N/A	N/A
Time to the nearest hospital:	3 minutes	2 minutes	N/A	N/A
Time to the city center:	N/A	N/A	N/A	51 minutes
Time to the main airport:	4 minutes	3 minutes	N/A	N/A

# HOST FAMILY INFORMATION



THINGS STUDENTS NEED TO BRING:

SERVICES INCLUDED:

EXTRA COST OF SERVICES:

MEALS PROVIDED:

Toiletries, prescription medication

Telephone use for emergencies

No

Yes

- **BREAKFAST:** Breakfast is usually a light meal consisting of cereal, fruit, toast, juice, or coffee. Hosts will usually ask you to prepare your own breakfast.
- **LUNCH:** You will be responsible for buying your own lunch at school, from a local restaurant, or the local shops.
- **DINNER:** You will usually eat dinner with your host, or occasionally you may prepare your own meal with food supplied by your host.

WILL THE HOMESTAY ARRANGE TO PICK UP THE STUDENT FROM THE AIRPORT?

TRANSPORT TO SCHOOL:

WHERE ARE THE HOST FAMILIES LOCATED?

ADDITIONAL INFORMATION:

No

Your host will help you to find your way to and from school on your first day and will show you how to use public transport.

Homestays are 45–60 minutes of commute time to the school.

KAPLAN INTERNATIONAL ENGLISH

# GOLDEN WEST COLLEGE

## WHY CHOOSE TO STUDY IN OUR GOLDEN WEST COLLEGE SCHOOL?

### 5 reasons to study here

- Located on the thriving Golden West College campus, with access to the tutoring center, library, career center, and cafeteria
- Offers GRE® and TOEFL iBT® and Academic English exam preparation courses
- Our school has an easy transfer process to academic programs at the Golden West College
- Mingle with the local students and practice your English on a college campus every day
- Enjoy weekend trips to Los Angeles, Palm Springs, San Diego, and Las Vegas

### Location and contact information

ADDRESS: 15744 Goldenwest St, Huntington Beach, CA 92647

PHONE: +1 (949)-651-1165

FAX: +1 (949)-398-0153

EMERGENCY CONTACT: +1 (949)-651-1165

AT THIS ADDRESS SINCE: 2016

PROVIDING ENGLISH COURSES SINCE: 2016



### School information

SCHOOL DIRECTOR: Joseph Mortensen

TOTAL NUMBER OF TEACHERS: 5-10 (Full time teachers: 1-5)

LANGUAGES SPOKEN BY STAFF: Arabic, French, German, Korean, Spanish, Vietnamese

TEACHER QUALIFICATIONS: All teachers have a level of education normally represented by a degree and they also have a CELTA or equivalent qualification. Some also hold the higher level DELTA qualification, PGCE, or MA in applied linguistics

### Accreditations and memberships



### Is this school an exam center?

No, it is not an exam center.

# ABOUT THE SCHOOL

NUMBER OF BUILDINGS:	Offices and classrooms located on east side of campus.
NUMBER OF FLOORS:	1
TOTAL NUMBER OF CLASSROOMS:	10 (Classrooms without windows: 0)
SCHOOL FACILITIES:	Air conditioning, heating, Wi-Fi, computer lab/ multimedia center, library, self study center, cafeteria (hot meals available), vending machines, garden, sports facilities (Kaplan students enrolled in GWC's Kinesiology course may use the gym and swimming pool), parking facilities, childcare. Students are advised that campus facilities may not be available during campus holidays.
WHEELCHAIR / DISABLED ACCESS:	Yes
EXTRA COST OF FACILITIES:	Campus fee of \$50 every 4 weeks
OTHER SERVICES PROVIDED:	Airport transfer, UPS (University Placement Service), Medical Insurance
EXTRA COST OF OTHER SERVICES:	Airport transfers: \$180; UPS: \$175 (free with 16+ week course) and \$50 per additional application
NUMBER OF COMPUTERS AVAILABLE:	15
LEVELS OF ENGLISH OFFERED:	Elementary, Lower Intermediate, Intermediate, Higher Intermediate, Advanced, Proficiency
FIRST DAY AT SCHOOL:	Orientation starts every Monday at 09:00. This includes a placement test, presentations that address academics, campus life, visa information, and safety, and a campus tour. Classes start on Tuesdays. On their first day, students are expected to bring their Kaplan International documents, passport, I-94 (if applicable), proof of medical insurance, address in the USA, money for lunch, and a pen. Orientation for iGrad courses starts at 16:00.



## SAMPLE CLASS TIMETABLE

### Morning

CLASS:	08:30 - 10:00
BREAK:	10:00 - 10:15
CLASS:	10:15 - 11:45

### Afternoon

CLASS:	14:15 - 15:45
BREAK:	15:45 - 16:00
CLASS:	16:00 - 17:30

## SAMPLE SPECIFIC SKILLS CLASS TIMETABLE

### Morning class

(Monday to Thursday)

12:30 - 14:00

### Afternoon class

(Monday to Thursday)

12:30 - 14:00

## SCHOOL MATERIALS

MATERIALS PROVIDED FOR STUDENTS:

K+ curriculum, K +notes, K +tools, K +eXtra, Chromebooks, Interactive whiteboards, DVD in class

IS THERE A BOOK DEPOSIT?

No

IS THERE A MATERIALS FEE?

Yes for IGRAD and TOEFL





## Courses and students

COURSES PROVIDED AT THIS SCHOOL:	General English, Semi-Intensive English, Intensive English, Academic Year, Academic Semester, TOEFL IBT & GRE Exam Preparation
SPECIAL / EXTRA COURSES PROVIDED:	Foundation progression which includes Kaplan’s General English classes for half of the day and GWC college classes for the rest of the day
AVERAGE NUMBER OF STUDENTS PER CLASS:	11–15
MINIMUM AGE OF STUDENTS:	16
AVERAGE AGE OF STUDENTS:	22–25
STUDENTS PER AGE GROUP:	18-21: 39% / 22-25: 38% / 26-30: 8% / Over 30: 15%
TOP 10 STUDENT NATIONALITIES:	Japan, Korea, China, Saudi Arabia, Mexico, France, Vietnam, Brazil, Columbia, Thailand

## School location and transport

	By foot	By bike	By bus	By subway/train
Time to the nearest café / restaurant:	2 minutes	2 minutes	2 minutes	N/A
Time to the nearest supermarket:	5 minutes	5 minutes	5 minutes	N/A
Time to the nearest post office:	10 minutes	6 minutes	5 minutes	N/A
Time to the nearest ATM / bank:	3 minutes	2 minutes	N/A	N/A
Time to the nearest sports center:	2 minutes	2 minutes	N/A	N/A
Time to the nearest hospital:	25 minutes	8 minutes	5 minutes	N/A
Time to the city center:	60 minutes	30 minutes	15 minutes	N/A



### AIRPORT TRANSPORT

CLOSEST AIRPORT: **John Wayne Airport**

	Line or Number	Cost	Duration
Airport to city center by bus:	Omega shuttle	N/A	N/A
Airport to city center by train:	N/A	N/A	N/A
International train station to city center:	N/A	N/A	N/A

# ABOUT GOLDEN WEST COLLEGE

NAME OF LOCATION:	Golden West College
FAMOUS LANDMARKS:	Disneyland, Huntington Beach Pier, Knott's Berry Farm, Angel Stadium, Honda Center
CUISINES WITHIN A 20-MINUTE WALK:	American, Chinese, Greek, Italian, Japanese, Mexican, Seafood, Thai, Turkish, Vegetarian, Vietnamese
TRANSPORT WITHIN A 10-MINUTE WALK:	Metro, buses
TOP 5 REASONS TO CHOOSE THIS CITY:	Known as "Surf City" because of it's lively surf culture, located on one of the most beautiful campuses in Southern California, vibrant downtown filled with shopping and dining, active and energetic lifestyle, stunning ocean views
WHAT MAKES THIS CITY UNIQUE?	College Campus environment, opportunity to take college level courses while improving your English, easy access to campus facilities (library, computer center, sports facilities and cafeteria)
ALTERNATIVE THINGS TO DO:	Spend the day at Disneyland, take a trip to Los Angeles, Las Vegas or San Diego, play golf or tennis at one of the local resorts, explore the Vans Skateboard Park
CITY PERSONALITY:	Academic, active, active nightlife, bike-friendly, charming, cultural, diverse, friendly, green, sports scene, year-round sunshine, youthful

## Examples of nearby cities to visit

LOS ANGELES	Travel time: 60 minutes, price of return ticket: N/A
LAS VEGAS	Travel time: 8 hours, price of roundtrip bus ticket: \$60-80

## Regular social activities

ANGELS BASEBALL GAME	\$35
BOWLING IN HUNTINGTON BEACH	\$5
BONFIRE ON THE BEACH	Free
TRIP TO MUSUEM	\$5
BELLA TERRA MOVIE THEATER	\$10
BIKE RENTAL ON THE BEACH	\$10/hour
BEACH VOLLEYBALL	Free



## Typical 2-week social schedule

Days	First week	Second week
MON	New student orientation	New student orientation
TUE	Movie at Bella Terra Mall	Movie at Bella Terra Mall
WED	Old World Village for happy hour	Long Beach Queen Mary trip
THU	Beach volleyball	Bolsa Chica Ecological Reserve
FRI	Golden West College football game	Beach bonfire
SAT	Los Angeles weekend trip	Las Vegas trip

Number of Social activities per week: 5



## LIVING COST (SAMPLE PRICES FOR ITEMS IN THIS CITY)

- Bottle of water: \$1
- Meal out for two: \$25
- Local bus ticket: \$2
- Cinema ticket: \$10
- Coffee: \$2
- Takeaway pizza: \$12
- Local train ticket: \$20
- Can of coke: \$1
- Sandwich: \$5
- Bike rental: \$10/hour

# EXTENDED STAY AMERICA



ADDRESS:	5050 Skylab West Circle, Huntington Beach, CA 92647
WEBSITE:	<a href="https://www.extendedstayamerica.com/hotels/ca/orange-county/huntington-beach">https://www.extendedstayamerica.com/hotels/ca/orange-county/huntington-beach</a>
ACCOMMODATION TYPE:	Studio Suite with 1 queen bed, Studio Suite with 2 full beds
SERVICES AVAILABLE:	Continental breakfast, free Wi-Fi, TV, Linen and towels, Kitchen utensils, weekly cleaning, toiletries, free parking, coin laundry
EXTRA COST OF SERVICES:	N/A
BEDROOM:	Studio
KITCHEN:	in-room kitchen, refrigerator, coffee maker, microwave
FACILITIES:	Excercise room
EXTRA COST OF FACILITIES:	Coin laundry
FAMOUS LANDMARKS NEARBY:	Downtown Huntington Beach, Disneyland, Bolsa Chica Ecological Reserve
VISITORS OR GUESTS ALLOWED?	Yes but no overnight
NOISE RESTRICTIONS?	yes between 10pm-8am
SMOKING ALLOWED IN THE RESIDENCE?	No smoking facility
24-HOUR SECURITY?	Yes
ROOM CLEANING:	Weekly
LINEN CHANGING:	weekly or as needed with request
AVAILABILITY:	On request
MINIMUM NUMBER OF WEEKS?	4 weeks
CHECK-IN AND CHECK-OUT TIMES:	Check-in: 3pm Check-out: 11am
ROOM DEPOSIT?	Credit card information collected at check-in for incidental expense

	By foot	By bike	By bus	By subway/train
Time to the school:	55 minutes	18 minutes	28 minutes	N/A
Time to the nearest café / restaurant:	34 minutes	10 minutes	4 minutes	N/A
Time to the nearest supermarket:	50 minutes	15 minutes	28 minutes	N/A
Time to the nearest post office:	55 minutes	16 minutes	25 minutes	N/A
Time to the nearest ATM / bank:	45 minutes	20 minutes	26 minutes	N/A
Time to the nearest sports center:	45 minutes	20 minutes	26 minutes	N/A
Time to the nearest hospital:	60 minutes	25 minutes	42 minutes	N/A
Time to the city center:	42 minutes	12 minutes	25 minutes	N/A
Time to the main airport:	N/A	N/A	N/A	N/A

# HOST FAMILY INFORMATION



THINGS STUDENTS NEED TO BRING:

SERVICES INCLUDED:

EXTRA COST OF SERVICES:

MEALS PROVIDED:

Toiletries, personal items to make their room feel like home, prescription medication, phone card  
Bed linen, towels, students are responsible for their own laundry service and cleaning their room

No

Yes

- **BREAKFAST:** Breakfast is usually a light meal consisting of cereal, fruit, toast, juice, or coffee. Hosts will usually ask you to prepare your own breakfast.
- **LUNCH:** You will be responsible for buying your own lunch at school, from a local restaurant, or the local shops.
- **DINNER:** You will usually eat dinner with your host, or occasionally you may prepare your own meal with food supplied by your host.

WILL THE HOMESTAY ARRANGE TO PICK UP THE STUDENT FROM THE AIRPORT?

TRANSPORT TO SCHOOL:

WHERE ARE THE HOST FAMILIES LOCATED?

ADDITIONAL INFORMATION:

No

Your host will help you to find your way to and from school on your first day and will show you how to use public transport.

Huntington Beach, Fountain Valley, Westminster, Tustin, Costa Mesa, Irvine

Homestays are 45-60 minutes of commute time by bus to the school



# KAPLAN INTERNATIONAL ENGLISH LA WHITTIER

## WHY CHOOSE TO STUDY IN OUR LA WHITTIER SCHOOL?

### 5 reasons to study here

- Located on the beautiful Whittier College campus
- Situated in a safe, suburban city with a cozy, small-town feel and an academic culture
- Benefit from free and full access to campus facilities, such as the fitness center, swimming pool, library, and computer lab
- Students can take part in Whittier College campus activities, clubs, and sporting competitions
- Enjoy weekend trips to San Diego, San Francisco, and Las Vegas

### Location and contact information

ADDRESS: 13509 Earlham Drive, Whittier, CA 90608  
 PHONE: +1 (562)-693-9023  
 FAX: +1 (562)-693-9592  
 EMERGENCY CONTACT: +1 (562)-693-9023  
 AT THIS ADDRESS SINCE: 20+ years  
 PROVIDING ENGLISH COURSES SINCE: 20+ years

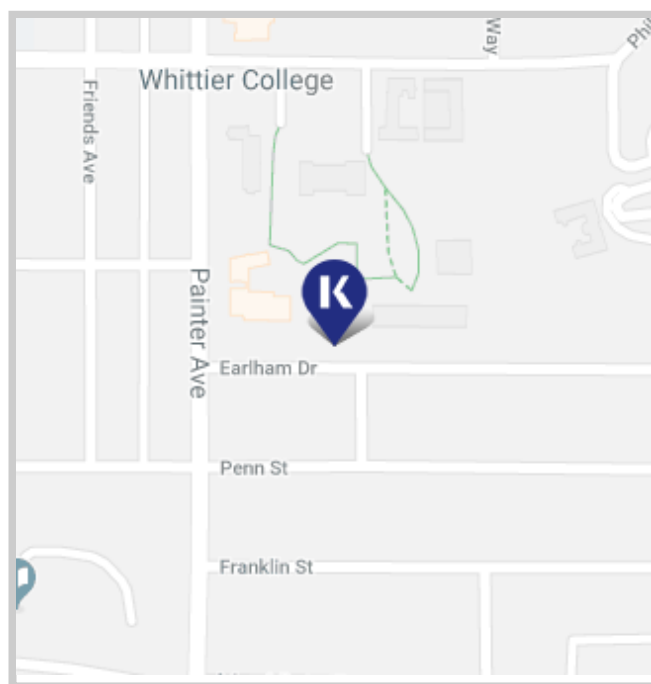

### School information

SCHOOL DIRECTOR: Jillian Nelson  
 TOTAL NUMBER OF TEACHERS: 7-10 (Full time teachers: 0-5)  
 LANGUAGES SPOKEN BY STAFF: Chinese Mandarin, Japanese, Korean, Spanish, Farsi  
 TEACHER QUALIFICATIONS: All teachers have a level of education normally represented by a degree and they also have a CELTA or equivalent qualification. Some also hold the higher level DELTA qualification, PGCE, or MA in applied linguistics

### Accreditations and memberships



### Is this school an exam center?

No, it is not an exam center.

# ABOUT THE SCHOOL

NUMBER OF BUILDINGS:	1
NUMBER OF FLOORS:	2
TOTAL NUMBER OF CLASSROOMS:	10 (Classrooms without windows: 0)
SCHOOL FACILITIES:	Air conditioning, heating, Wi-Fi (free), computer lab/ multimedia center, library, self study center, cafeteria (hot meals available), vending machine, garden, sun terrace/ patio, swimming pool (free), sports facilities (free), gym access (free), parking facilities, prayer room, games room, student lounge/ common room
WHEELCHAIR / DISABLED ACCESS:	No
EXTRA COST OF FACILITIES:	No
OTHER SERVICES PROVIDED:	Airport transfer, UPS (University Placement Service), Medical Insurance
EXTRA COST OF OTHER SERVICES:	Airport transfer: \$175
NUMBER OF COMPUTERS AVAILABLE:	17
LEVELS OF ENGLISH OFFERED:	Beginner, Elementary, Lower Intermediate, Intermediate, Higher Intermediate, Advanced, Proficiency
FIRST DAY AT SCHOOL:	Orientation starts every Monday at 08:15. This includes an all-day introduction to Kaplan, a welcome talk, placement test, tour of campus facilities, and the distribution of school timetables. On their first day, students are expected to bring their passport, I-94 (if applicable), proof of medical insurance, and address in the USA.



## SAMPLE CLASS TIMETABLE

### Morning

CLASS:	08:15 - 09:45
BREAK:	09:45 - 10:00
CLASS:	10:00 - 11:30

### Afternoon

CLASS:	N/A
BREAK:	N/A
CLASS:	N/A

## SAMPLE SPECIFIC SKILLS CLASS TIMETABLE

### Morning class (Monday to Friday)

12:30 - 14:00

### Afternoon class (Monday to Friday)

N/A

## SCHOOL MATERIALS

MATERIALS PROVIDED FOR STUDENTS:

K+ curriculum, K +notes, K +tools, K +eXtra, Interactive whiteboards, TV in class

IS THERE A BOOK DEPOSIT?

No

IS THERE A MATERIALS FEE?

No

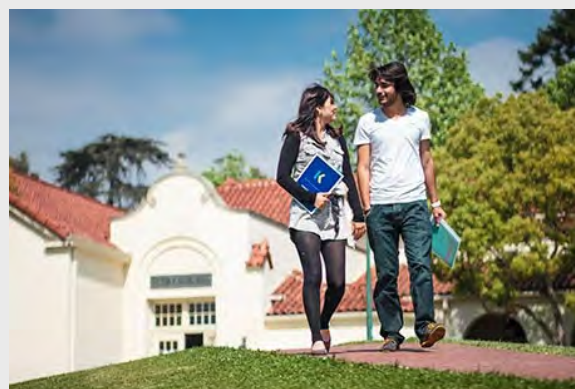

## Courses and students

COURSES PROVIDED AT THIS SCHOOL:	General English, Semi-Intensive English, Intensive English, Academic Year, Academic Semester
SPECIAL / EXTRA COURSES PROVIDED:	
AVERAGE NUMBER OF STUDENTS PER CLASS:	11-15
MINIMUM AGE OF STUDENTS:	16
AVERAGE AGE OF STUDENTS:	22-25
STUDENTS PER AGE GROUP:	18-21: 50% / 22-25: 25% / 26-30: 15% / Over 30: 10%
TOP 10 STUDENT NATIONALITIES:	Chinese, Colombian, Brazilian, Korea, Japanese, Portuguese, Saudi Arabian, French, Mexican, Swedish

## School location and transport

	By foot	By bike	By bus	By subway/train
Time to the nearest café / restaurant:	On-site	N/A	N/A	N/A
Time to the nearest supermarket:	20 minutes	N/A	N/A	N/A
Time to the nearest post office:	On-site	N/A	N/A	N/A
Time to the nearest ATM / bank:	5 minutes	2 minutes	N/A	N/A
Time to the nearest sports center:	On-site	On-site	On-site	On-site
Time to the nearest hospital:	N/A	35 minutes	20 minutes	N/A
Time to the city center:	10 minutes	N/A	N/A	N/A



### AIRPORT TRANSPORT

CLOSEST AIRPORT: **Los Angeles International Airport (LAX)**

	Line or Number	Cost	Duration
Airport to city center by bus:	N/A	N/A	N/A
Airport to city center by train:	N/A	N/A	N/A
International train station to city center:	N/A	N/A	N/A

# ABOUT LA WHITTIER

NAME OF LOCATION:	LA Whittier
FAMOUS LANDMARKS:	Within easy reach of downtown Los Angeles, movie theaters, uptown Whittier, and hiking trails
CUISINES WITHIN A 20-MINUTE WALK:	American, Chinese, European, French, Greek, Indian, Italian, Japanese, Mexican, Middle Eastern, Seafood, Spanish, Thai
TRANSPORT WITHIN A 10-MINUTE WALK:	Metro, buses
TOP 5 REASONS TO CHOOSE THIS CITY:	Located on the beautiful Whittier College campus, students benefit from great facilities (IT center, library, student lounge, a cafeteria), access to olympic size swimming pool and tennis courts, close to beaches, a short distance from Hollywood
WHAT MAKES THIS CITY UNIQUE?	Easy and comfortable integration with Whittier College students
ALTERNATIVE THINGS TO DO:	Take a tour of Los Angeles, spend the day at Disneyland, indulge in a bit of Hollywood fun at Universal Studios
CITY PERSONALITY:	Academic, active, bike-friendly, charming, friendly, green, hiking, laid-back, small town experience, suburban, university town, year-round sunshine

## Examples of nearby cities to visit

DISNEYLAND	Travel time: 30 minutes, price of return ticket: \$40 (taxi)
DOWNTOWN LOS ANGELES	Travel time: 45 minutes, price of return ticket: \$1

## Regular social activities

CONVERSATION CLUB	Free
LOS ANGELES DOWNTOWN TOUR	\$2
INTRAMURAL SPORTS	Free
BBQ AT THE PARK	\$5
GAME NIGHT	Free
INTERNATIONAL POTLUCK	\$5
MUSEUM TRIP	\$5



## Typical 2-week social schedule

Days	First week	Second week
MON	Free concert at Whittier College	Ballroom dancing
TUE	Game day	Movie at \$5 theatre
WED	Conversation partners	Conversation partners
THU	Artwalk with Lauren	Bowling
FRI	BBQ at the park	Farmers market
SAT	Downtown city tour	Trip to Yosemite with EA tour

Number of Social activities per week: 5-6



### LIVING COST (SAMPLE PRICES FOR ITEMS IN THIS CITY)

- Bottle of water: \$1
- Meal out for two: \$30
- Local bus ticket: \$1
- Cinema ticket: \$12
- Coffee: \$2-3
- Takeaway pizza: \$15
- Local train ticket: N/A
- Can of coke: \$1
- Sandwich: \$4
- Bike rental: N/A



ACCOMMODATION IN LA WHITTIER

# CAMPBELL HALL

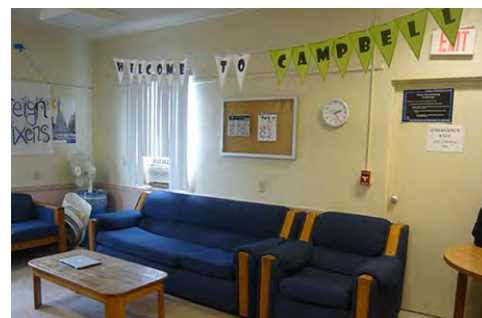

ADDRESS:	13729 Earlham Drive, Whittier CA 91608
WEBSITE:	N/A
ACCOMMODATION TYPE:	Student halls, multi-person rooms, shared bathroom(s) with the halls/ hostel, female-only bathrooms, mixed female and male bathrooms, shower, communal lounge/ common area for the halls/ hostel, study area for the halls/ hostel, TV in the common area, Wi-Fi
SERVICES AVAILABLE:	Laundry (extra charge), Wi-Fi, linen and towels, toiletries provided
EXTRA COST OF SERVICES:	Laundry: \$4 wash and dry
BEDROOM:	Wardrobe/ closet, desk, chair
KITCHEN:	Microwave, fridge, freezer, washing machine, tumble dryer, vacuum cleaner
FACILITIES:	Gym, sports center, swimming pool, canteen/ cafeteria / restaurant, vending / snack machine, outdoor space, picnic area, coin-operated laundry facilities, bike rack
EXTRA COST OF FACILITIES:	Laundry: \$4 wash and dry
FAMOUS LANDMARKS NEARBY:	Beaches, theme parks, shopping centers
VISITORS OR GUESTS ALLOWED?	Yes
NOISE RESTRICTIONS?	Yes (From 22:00 weekdays and 23:59 weekends)
SMOKING ALLOWED IN THE RESIDENCE?	No
24-HOUR SECURITY?	Yes
ROOM CLEANING:	Cleaned on arrival, students are responsible for cleaning their own rooms
LINEN CHANGING:	Linen cleaned on arrival, students are responsible for washing their own linen
AVAILABILITY:	Year-round, except summer
MINIMUM NUMBER OF WEEKS?	2 weeks
CHECK-IN AND CHECK-OUT TIMES:	Check-in: Saturday 08:00 - 24:00 / Check-out: 12:00 (alternate check-in days may be arranged based on special circumstances)
ROOM DEPOSIT?	Yes; Price: \$150

	By foot	By bike	By bus	By subway/train
Time to the school (LA Whittier):	2 minutes	N/A	N/A	N/A
Time to the nearest café / restaurant:	On-site	N/A	N/A	N/A
Time to the nearest supermarket:	20 minutes	10 minutes	5 minutes	N/A
Time to the nearest post office:	On-site	N/A	N/A	N/A
Time to the nearest ATM / bank:	15 minutes	10 minutes	N/A	N/A
Time to the nearest sports center:	On-site	N/A	N/A	N/A
Time to the nearest hospital:	N/A	30 minutes	20 minutes	N/A
Time to the city center:	10 minutes	5 minutes	N/A	N/A
Time to the main airport:	N/A	N/A	N/A	N/A

# SUMMER RESIDENCE HALL



ADDRESS:	13406 Philadelphia Street, Whittier CA 90601
WEBSITE:	N/A
ACCOMMODATION TYPE:	Student halls, single and double room(s), shared bathroom(s) with the halls/ hostel, female-only bathrooms, male-only bathrooms, shower, communal lounge/ common area for the halls/ hostel, study area for the halls/ hostel, dining area for the halls/ hostel, TV in the common area
SERVICES AVAILABLE:	Laundry (extra charge), Wi-Fi, linen and towels
EXTRA COST OF SERVICES:	No
BEDROOM:	Wardrobe/ closet, desk, chair
KITCHEN:	No access to kitchen
FACILITIES:	Gym, sports center, swimming pool (subject to availability), cafeteria, vending/ snack machine, outdoor space, picnic area, laundry facilities, coin-operated laundry facilities, bike rack
EXTRA COST OF FACILITIES:	No
FAMOUS LANDMARKS NEARBY:	Whittier Museum, Starlight Cinema, Whittier Art Gallery, Shannon Center for the Performance Art
VISITORS OR GUESTS ALLOWED?	Yes
NOISE RESTRICTIONS?	Yes (From 22:00 on weekdays, from 23:59 on weekends)
SMOKING ALLOWED IN THE RESIDENCE?	No
24-HOUR SECURITY?	Yes
ROOM CLEANING:	Rooms are cleaned on arrival; students responsible for keeping the common area tidy
LINEN CHANGING:	Linen cleaned on arrival; students responsible for cleaning their own linen
AVAILABILITY:	16 June - 05 August
MINIMUM NUMBER OF WEEKS?	No minimum
CHECK-IN AND CHECK-OUT TIMES:	Check-in: Saturday 08:00 - 24:00 / Check-out: 12:00 (alternate check-in days may be arranged based on special circumstances)
ROOM DEPOSIT?	No

	By foot	By bike	By bus	By subway/train
Time to the school (LA Whittier):	On-site	On-site	N/A	N/A
Time to the nearest café / restaurant:	On-site	On-site	On-site	N/A
Time to the nearest supermarket:	20 minutes	10 minutes	10 minutes	N/A
Time to the nearest post office:	On-site	N/A	N/A	N/A
Time to the nearest ATM / bank:	15 minutes	10 minutes	N/A	N/A
Time to the nearest sports center:	On-site	N/A	N/A	N/A
Time to the nearest hospital:	N/A	30 minutes	20 minutes	N/A
Time to the city center:	10 minutes	5 minutes	20 minutes	N/A
Time to the main airport:	N/A	N/A	N/A	N/A

# HOST FAMILY INFORMATION



THINGS STUDENTS NEED TO BRING:

SERVICES INCLUDED:

EXTRA COST OF SERVICES:

MEALS PROVIDED:

Toiletries, personal items to make their room feel like home, prescription medication, phone card

Bed linen, towels, laundry once a week (free of charge), telephone use for emergencies

No

Yes (depends on booking type)

- **BREAKFAST:** Breakfast is usually a light meal consisting of cereal, fruit, toast, juice, or coffee. Hosts will usually ask you to prepare your own breakfast.
- **LUNCH:** You will be responsible for buying your own lunch at school, from a local restaurant, or the local shops.
- **DINNER:** You will usually eat dinner with your host, or occasionally you may prepare your own meal with food supplied by your host.

WILL THE HOMESTAY ARRANGE TO PICK UP THE STUDENT FROM THE AIRPORT?

TRANSPORT TO SCHOOL:

WHERE ARE THE HOST FAMILIES LOCATED?

ADDITIONAL INFORMATION:

No

Your host will help you to find your way to and from school on your first day and will show you how to use public transport.

All in Whittier City

Homestays are generally 15–35 minutes of commute time to the school



# KAPLAN INTERNATIONAL ENGLISH SANTA BARBARA

## WHY CHOOSE TO STUDY IN OUR SANTA BARBARA SCHOOL?

### 5 reasons to study here

- Located moments away from beautiful white sand beaches with volleyball courts, bike rentals, and surf sites
- Surrounded by over 50 restaurants, cafés, and bakeries
- Study in a safe and friendly city with year-round sunshine
- Take part in the many outdoor activities, like hiking, skate boarding, biking, and sailing
- Enjoy weekend trips to Los Angeles, San Francisco, San Diego, and Las Vegas

### Location and contact information

ADDRESS: 27 East Cota Street, Santa Barbara, CA 93101  
 PHONE: +1 (805)-966-1620  
 FAX: +1 (805)-966-1626  
 EMERGENCY CONTACT: +1 (805)-966-1620  
 AT THIS ADDRESS SINCE: 2016  
 PROVIDING ENGLISH COURSES SINCE: 2003

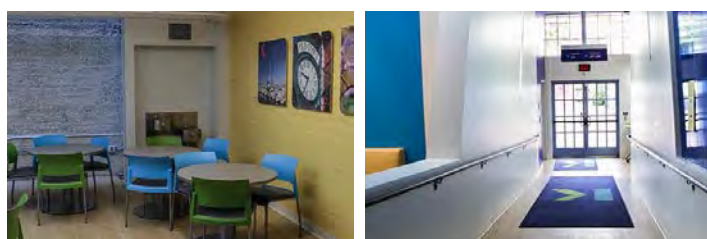
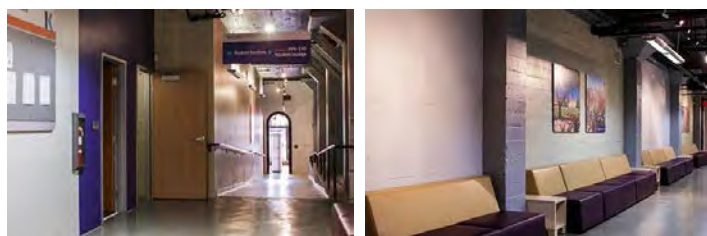
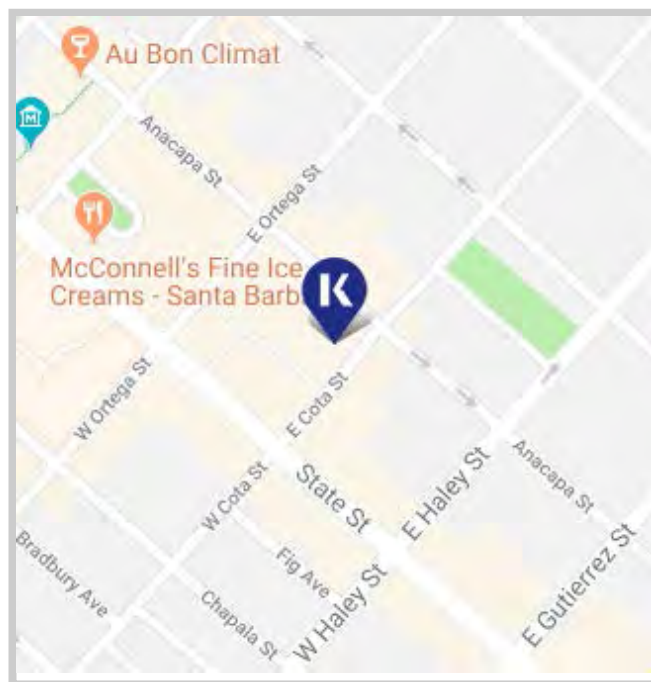

### School information

SCHOOL DIRECTOR: Tyler Willson  
 TOTAL NUMBER OF TEACHERS: 11-15 (Full time teachers: 0-5)  
 LANGUAGES SPOKEN BY STAFF: Spanish, Chinese Cantonese, Chinese Mandarin, French, German, Italian, Portuguese  
 TEACHER QUALIFICATIONS: All teachers have a level of education normally represented by a degree and they also have a CELTA or equivalent qualification. Some also hold the higher level DELTA qualification, PGCE, or MA in applied linguistics

### Accreditations and memberships



### Is this school an exam center?

No, it is not an exam center.

# ABOUT THE SCHOOL

NUMBER OF BUILDINGS:	1
NUMBER OF FLOORS:	1
TOTAL NUMBER OF CLASSROOMS:	9 (Classrooms without windows: 4)
SCHOOL FACILITIES:	Air conditioning, heating, Wi-Fi (free), computer lab / multimedia center, self study center, vending machine, prayer room, game room with PS4 console, foosball and ping pong, student lounge/ common room
WHEELCHAIR / DISABLED ACCESS:	Yes
EXTRA COST OF FACILITIES:	No
OTHER SERVICES PROVIDED:	Airport transfer, UPS (University Placement Service), Medical Insurance
EXTRA COST OF OTHER SERVICES:	Airport transfer: \$255 Los Angeles International, \$70 Santa Barbara Airport; UPS: \$175
NUMBER OF COMPUTERS AVAILABLE:	15
LEVELS OF ENGLISH OFFERED:	Elementary, Lower Intermediate, Intermediate, Higher Intermediate, Advanced, Proficiency
FIRST DAY AT SCHOOL:	Orientation starts every Monday at 09:00. This includes a meet and greet with staff, an introduction to the school, placement test, and tour of the local area. On their first day, students are expected to bring their passport, visa, entry stamp, proof of medical insurance, a pencil, and a notebook.



## SAMPLE CLASS TIMETABLE

### Morning

CLASS:	09:00 - 10:30
BREAK:	10:30 - 10:45
CLASS:	10:45 - 12:15

### Afternoon

CLASS:	N/A
BREAK:	N/A
CLASS:	N/A

## SAMPLE SPECIFIC SKILLS CLASS TIMETABLE

### Morning class (Monday to Thursday)

13:00 - 14:30

### Afternoon class (Monday to Thursday)

13:00 - 14:30

## SCHOOL MATERIALS

MATERIALS PROVIDED FOR STUDENTS:

K+ curriculum, K +notes, K +tools, Interactive whiteboards

IS THERE A BOOK DEPOSIT?

No

IS THERE A MATERIALS FEE?

No

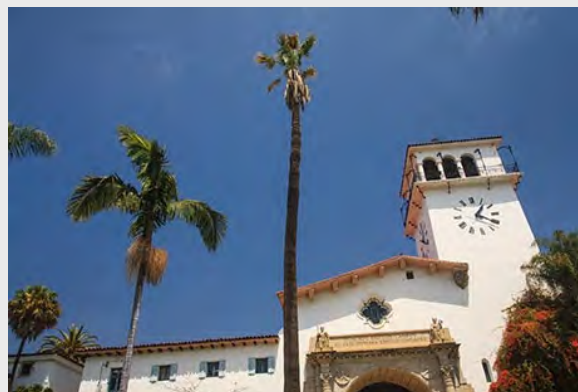

## Courses and students

COURSES PROVIDED AT THIS SCHOOL:	General English, Semi-Intensive English, Intensive English, Academic Year, Academic Semester
SPECIAL / EXTRA COURSES PROVIDED:	N/A
AVERAGE NUMBER OF STUDENTS PER CLASS:	11–15
MINIMUM AGE OF STUDENTS:	16
AVERAGE AGE OF STUDENTS:	18–21
STUDENTS PER AGE GROUP:	18-21: 50% / 22-25: 25% / 26-30: 20% / Over 30: 5%
TOP 10 STUDENT NATIONALITIES:	China, Brazil, Saudi Arabia, Japan, South Korea, Germany, France, Venezuela, Belgium, Switzerland

## School location and transport

	By foot	By bike	By bus	By subway/train
Time to the nearest café / restaurant:	2 minutes	1 minute	N/A	N/A
Time to the nearest supermarket:	5 minutes	2 minutes	N/A	N/A
Time to the nearest post office:	5 minutes	2 minutes	N/A	N/A
Time to the nearest ATM / bank:	5 minutes	2 minutes	N/A	N/A
Time to the nearest sports center:	5 minutes	2 minutes	N/A	N/A
Time to the nearest hospital:	20 minutes	10 minutes	N/A	N/A
Time to the city center:	2 minutes	1 minute	N/A	N/A



### AIRPORT TRANSPORT

CLOSEST AIRPORT: **Santa Barbara Airport**

	Line or Number	Cost	Duration
Airport to city center by bus:	Line 11	\$2	60 minutes
Airport to city center by train:	N/A	N/A	N/A
International train station to city center:	N/A	N/A	N/A

# ABOUT SANTA BARBARA

NAME OF LOCATION:	Santa Barbara
FAMOUS LANDMARKS:	State Street
CUISINES WITHIN A 20-MINUTE WALK:	American, Chinese, French, Italian, Japanese, Mexican, Seafood, Thai, Vegetarian
TRANSPORT WITHIN A 10-MINUTE WALK:	Train
TOP 5 REASONS TO CHOOSE THIS CITY:	Safe atmosphere, friendly locals, close to many stunning beaches, beautiful campus, small town environment
WHAT MAKES THIS CITY UNIQUE?	Close proximity to many major cities, including Los Angeles
ALTERNATIVE THINGS TO DO:	Go surfing on the California coast, hike in the nearby hills and cliffs, go sightseeing around Santa Barbara
CITY PERSONALITY:	Active, architecture, bike-friendly, boutiques, charming, eco-friendly, friendly, hiking

## Examples of nearby cities to visit

LOS ANGELES	Travel time: 90 minutes, price of return ticket: \$100
LAS VEGAS	Travel time: 6 hours, price of return ticket: \$200

## Regular social activities

SURF LESSONS	\$60
SOCCER	Free
BBQ	Free
HIKING	\$10
FARMERS MARKET	Free
OUTLET SHOPPING	\$60
TRIP TO THE MOVIES	\$12



## Typical 2-week social schedule

Days	First week	Second week
MON	Welcome party	Welcome party
TUE	Beach volleyball	Farmers market
WED	Hiking	Surfing
THU	Velvet Jones evening out	Movies
FRI	Weekend trip to San Francisco	Outlet shopping
SAT	Weekend trip to San Francisco	Disneyland

Number of Social activities per week: 5



### LIVING COST (SAMPLE PRICES FOR ITEMS IN THIS CITY)

- Bottle of water: \$1
- Meal out for two: \$20
- Local bus ticket: \$2
- Cinema ticket: \$12
- Coffee: \$2
- Takeaway pizza: \$13
- Local train ticket: Varies
- Can of coke: \$1
- Sandwich: \$4
- Bike rental: \$10

# LA BREEZA APARTMENTS



ADDRESS:	620 Gutierrez Street, Santa Barbara CA 93101
WEBSITE:	N/A
ACCOMMODATION TYPE:	Single room(s), twin room(s), 2-bedroom apartments, shared bathrooms, private kitchen for the apartment, lounge/ communal area, TV in the common area
SERVICES AVAILABLE:	Laundry (extra charge), Wi-Fi, linen and towels, cleaning service
EXTRA COST OF SERVICES:	No
BEDROOM:	Wardrobe/ closet, desk, lamp, chair
KITCHEN:	Fridge, oven, stovetop, toaster, cutlery & crockery, kitchen utensils
FACILITIES:	Swimming pool, BBQ area, coin-operated laundry facilities
EXTRA COST OF FACILITIES:	No
FAMOUS LANDMARKS NEARBY:	West Beach
VISITORS OR GUESTS ALLOWED?	Yes
NOISE RESTRICTIONS?	Yes (From 22:00 every day)
SMOKING ALLOWED IN THE RESIDENCE?	No
24-HOUR SECURITY?	Yes
ROOM CLEANING:	Once a week
LINEN CHANGING:	Once a week
AVAILABILITY:	Year-round
MINIMUM NUMBER OF WEEKS?	No minimum
CHECK-IN AND CHECK-OUT TIMES:	Check-in: 14:00 / Check-out: 12:00
ROOM DEPOSIT?	No

	By foot	By bike	By bus	By subway/train
Time to the school (Santa Barbara):	20 minutes	10 minutes	10 minutes	N/A
Time to the nearest café / restaurant:	10 minutes	5 mins	5 mins	N/A
Time to the nearest supermarket:	10 mins	5 mins	N/A	N/A
Time to the nearest post office:	N/A	N/A	N/A	N/A
Time to the nearest ATM / bank:	20 mins	10 mins	20 mins	N/A
Time to the nearest sports center:	20 mins	10 mins	10 mins	N/A
Time to the nearest hospital:	30 mins	20 mins	20 mins	N/A
Time to the city center:	N/A	N/A	N/A	N/A
Time to the main airport:	N/A	N/A	20 mins	N/A



# SANTA BARBARA HIGH SEASON

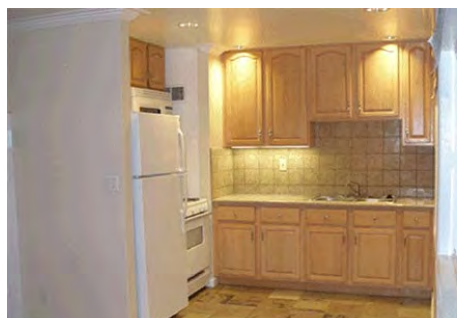

ADDRESS:	4870 Calle Real, Santa Barbara CA 93111
WEBSITE:	N/A
ACCOMMODATION TYPE:	Single room(s), twin room(s), studio apartments, private bathrooms, private kitchen for the apartment, tv.
SERVICES AVAILABLE:	Laundry (extra charge), Wi-Fi, linen and towels, cleaning service
EXTRA COST OF SERVICES:	No
BEDROOM:	Wardrobe/ closet, desk, lamp, chair
KITCHEN:	Fridge, oven, stovetop, toaster, cutlery & crockery, kitchen utensils
FACILITIES:	Swimming pool, BBQ area, coin-operated laundry facilities
EXTRA COST OF FACILITIES:	Laundry yes-\$3.50 per load
FAMOUS LANDMARKS NEARBY:	In and Out Burger
VISITORS OR GUESTS ALLOWED?	Yes
NOISE RESTRICTIONS?	Yes (From 22:00 every day)
SMOKING ALLOWED IN THE RESIDENCE?	No
24-HOUR SECURITY?	Yes
ROOM CLEANING:	Once a week or more upon request
LINEN CHANGING:	Once a week
AVAILABILITY:	Year-round
MINIMUM NUMBER OF WEEKS?	4
CHECK-IN AND CHECK-OUT TIMES:	Check-in: 14:00 / Check-out: 12:00
ROOM DEPOSIT?	No

	By foot	By bike	By bus	By subway/train
Time to the school (Santa Barbara):	20 minutes	10 minutes	10 minutes	N/A
Time to the nearest café / restaurant:	10 minutes	5 mins	5 mins	N/A
Time to the nearest supermarket:	10 mins	5 mins	N/A	N/A
Time to the nearest post office:	N/A	N/A	N/A	N/A
Time to the nearest ATM / bank:	20 mins	10 mins	20 mins	N/A
Time to the nearest sports center:	20 mins	10 mins	10 mins	N/A
Time to the nearest hospital:	30 mins	20 mins	20 mins	N/A
Time to the city center:	N/A	N/A	N/A	N/A
Time to the main airport:	N/A	N/A	20 mins	N/A

# HOST FAMILY INFORMATION



THINGS STUDENTS NEED TO BRING:

Toiletries, personal items to make their room feel like home, prescription medication, a small gift for your host family (not required), phone card

SERVICES INCLUDED:

Bed linen, towels, telephone use for emergencies

EXTRA COST OF SERVICES:

No

MEALS PROVIDED:

Yes (depends on booking type)

- **BREAKFAST:** Breakfast is usually a light meal consisting of cereal, fruit, toast, juice, or coffee. Hosts will usually ask you to prepare your own breakfast.
- **LUNCH:** You will be responsible for buying your own lunch at school, from a local restaurant, or the local shops.
- **DINNER:** You will usually eat dinner with your host, or occasionally you may prepare your own meal with food supplied by your host.

WILL THE HOMESTAY ARRANGE TO PICK UP THE STUDENT FROM THE AIRPORT?

No

TRANSPORT TO SCHOOL:

Your host will help you to find your way to and from school on your first day and will show you how to use public transport.

WHERE ARE THE HOST FAMILIES LOCATED?

Carpinteria, Goleta, and Santa Barbara

ADDITIONAL INFORMATION:

Homestays are 45-60 minutes of commute time to the school.

# KAPLAN INTERNATIONAL ENGLISH SAN DIEGO

## WHY CHOOSE TO STUDY IN OUR SAN DIEGO SCHOOL?

### 5 reasons to study here

- Located in the trendy and historic Gaslamp Quarter
- Provides year-round residential options near the beach and in the city
- Minutes away from the PETCO Park baseball stadium, the Convention Center, and the charming Seaport Village
- Surrounded by shops, fabulous dining options, and a buzzing nightlife
- Study in a friendly and welcoming atmosphere

### Location and contact information

ADDRESS: 660 6th Ave San Diego, CA, 92101  
 PHONE: +1 (858)-551-5750  
 FAX: +1 (858)-551-1035  
 EMERGENCY CONTACT: 1 (858) 551-5750  
 AT THIS ADDRESS SINCE: 2014  
 PROVIDING ENGLISH COURSES SINCE: 2008

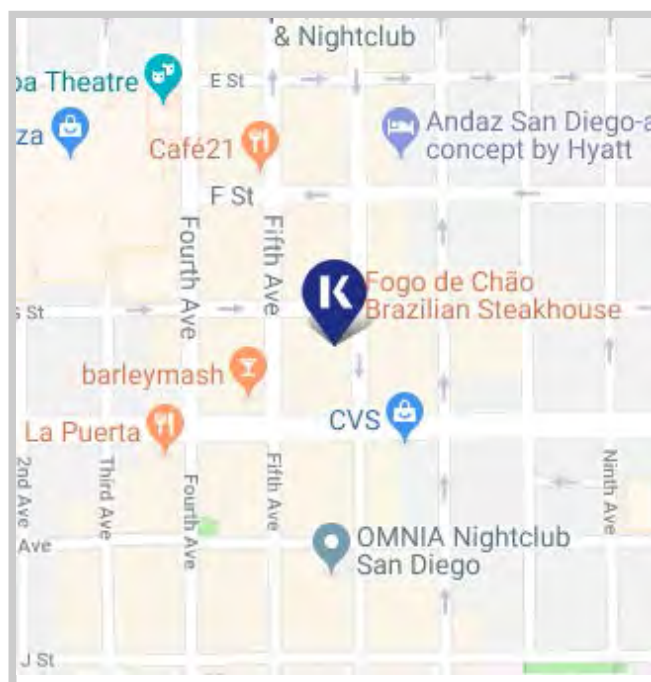

### School information

SCHOOL DIRECTOR: Mardy Arenas  
 TOTAL NUMBER OF TEACHERS: 11-15 (Full time teachers: 5-10)  
 LANGUAGES SPOKEN BY STAFF: French, Japanese, Spanish, Turkish  
 TEACHER QUALIFICATIONS: Bachelor's (or equivalent) in combination with TESOL, CELTA, TEFL certificate (including practicum) or six months of ESL/EFL teaching experience

### Accreditations and memberships



### Is this school an exam center?

Yes, it is a TOEIC exam center.

# ABOUT THE SCHOOL

NUMBER OF BUILDINGS:	1
NUMBER OF FLOORS:	1
TOTAL NUMBER OF CLASSROOMS:	20 (Classrooms without windows: 9)
SCHOOL FACILITIES:	Elevator, air conditioning, heating, Wi-Fi (free), computer lab, vending machine, sun terrace/ patio, prayer room, student lounge/ common room, study center/ library
WHEELCHAIR / DISABLED ACCESS:	Yes
EXTRA COST OF FACILITIES:	No
OTHER SERVICES PROVIDED:	Airport transfer, UPS (University Placement Service), Medical Insurance
EXTRA COST OF OTHER SERVICES:	Airport transfer: \$130; UPS: \$175 (free with 16+ week course)
NUMBER OF COMPUTERS AVAILABLE:	16
LEVELS OF ENGLISH OFFERED:	Elementary, Lower Intermediate, Intermediate, Higher Intermediate, Advanced, Proficiency
FIRST DAY AT SCHOOL:	Orientation starts every Monday at 09:00. This includes a placement test, staff and department introductions, informative sessions on school policies, immigration regulations, and the social program, a city tour of downtown, and the distribution of class timetables. Classes start on Tuesdays. On their first day, students are expected to bring their passport, visa, entry stamp, proof of medical insurance, a pencil, and a notebook.



## SAMPLE CLASS TIMETABLE

### Morning

CLASS:	08:30 - 10:00
BREAK:	10:00 - 10:15
CLASS:	10:15 - 11:45

### Afternoon

CLASS:	12:30 - 14:00
BREAK:	14:00 - 14:15
CLASS:	14:15 - 15:45

## SAMPLE SPECIFIC SKILLS CLASS TIMETABLE

### Morning class (Monday to Thursday)

12:30 - 14:00

### Afternoon class (Monday to Thursday)

12:30 - 14:00

## SCHOOL MATERIALS

MATERIALS PROVIDED FOR STUDENTS:

K+ curriculum, K +notes, K +tools, K +eXtra, Interactive whiteboards

IS THERE A BOOK DEPOSIT?

No

IS THERE A MATERIALS FEE?

Yes for exam prep courses, no for English courses

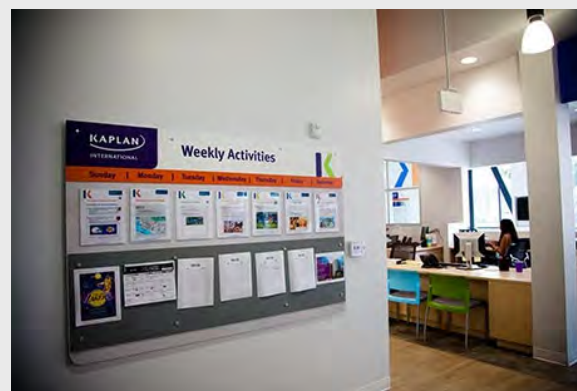

## Courses and students

COURSES PROVIDED AT THIS SCHOOL:	General English, Semi-Intensive English, Intensive English, Academic Year, Academic Semester, TOEFL IBT & Academic English Exam Preparation, GMAT / GRE Exam Preparation, Business Supplementary
SPECIAL / EXTRA COURSES PROVIDED:	N/A
AVERAGE NUMBER OF STUDENTS PER CLASS:	11-15
MINIMUM AGE OF STUDENTS:	16
AVERAGE AGE OF STUDENTS:	22-25
STUDENTS PER AGE GROUP:	18-21: 20% / 22-25: 50% / 26-30: 15% / Over 30: 15%
TOP 10 STUDENT NATIONALITIES:	Saudi Arabia, South Korea, Brazil, Japan, China, Italy, Switzerland, France, Turkey, Argentina

## School location and transport

	By foot	By bike	By bus	By subway/train
Time to the nearest café / restaurant:	1 minute	N/A	N/A	N/A
Time to the nearest supermarket:	10 minutes	5 minutes	5 minutes	N/A
Time to the nearest post office:	5 minutes	2 minutes	N/A	N/A
Time to the nearest ATM / bank:	8 minutes	5 minutes	N/A	N/A
Time to the nearest sports center:	15 minutes	5 minutes	5 minutes	N/A
Time to the nearest hospital:	20 minutes	5 minutes	5 minutes	N/A
Time to the city center:	1 minute	N/A	N/A	N/A



### AIRPORT TRANSPORT

CLOSEST AIRPORT: **San Diego International Airport**

	Line or Number	Cost	Duration
Airport to city center by bus:	992	\$3	30 minutes
Airport to city center by train:	N/A	N/A	N/A
International train station to city center:	N/A	N/A	N/A

# ABOUT SAN DIEGO

NAME OF LOCATION:	San Diego
FAMOUS LANDMARKS:	Petco Park, Balboa Park, Midway Museum
CUISINES WITHIN A 20-MINUTE WALK:	American, British, Chinese, European, French, Greek, Indian, Italian, Japanese, Mexican, Middle Eastern, Seafood, Spanish, Thai, Turkish, Vegetarian
TRANSPORT WITHIN A 10-MINUTE WALK:	Train, metro, tram
TOP 5 REASONS TO CHOOSE THIS CITY:	Year-round sunshine, known for amazing restaurants and nightlife, plenty of beautiful beaches nearby, many galleries and museums, close proximity to Mexico
WHAT MAKES THIS CITY UNIQUE?	Conveniently located in the heart of downtown
ALTERNATIVE THINGS TO DO:	Visit the nearby cities of Los Angeles and Las Vegas, go surfing on the beautiful California coast, spend the day shopping at local boutique on State Street,
CITY PERSONALITY:	Active, active nightlife, alternative, architecture, artistic, big city, boutiques, buzzing, cosmopolitan, diverse, fashion, foodie scene, friendly, historical, museums, ocean views, vibrant, year-round sunshine

## Examples of nearby cities to visit

LOS ANGELES	Travel time: 3 hours, price of return ticket: \$35
LAS VEGAS	Travel time: 7 hours, price of return ticket: \$235

## Regular social activities

BOWLING	\$7
USS MIDWAY MUSEUM	\$15
SAN DIEGO ZOO	\$20
SOCCER DAY	Free
SAN DIEGO CITY TOUR	\$40
DAY TRIP TO TOWN OF JULIAN	\$30
TACO TUESDAY	\$10



## Typical 2-week social schedule

Days	First week	Second week
MON	Downtown tour	San Diego city tour
TUE	Basketball	NBA game
WED	Bowling	Soccer day
THU	Lunch at Seaport Village	Volunteering
FRI	Girls' night out: nail salon	San Francisco weekend trip
SAT	Big Bear overnight	Six Flags

Number of Social activities per week: 4



## LIVING COST (SAMPLE PRICES FOR ITEMS IN THIS CITY)

- Bottle of water: \$2
- Meal out for two: \$25
- Local bus ticket: \$72/month
- Cinema ticket: \$12
- Coffee: \$2
- Takeaway pizza: \$12
- Local train ticket: \$2.50
- Can of coke: \$2
- Sandwich: \$10
- Bike rental: \$7

# BAY POINTE APARTMENTS

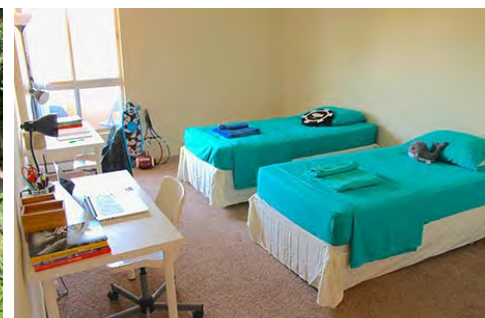

ADDRESS:	3866 Ingraham Street, San Diego, CA 92109
WEBSITE:	N/A
ACCOMMODATION TYPE:	Single room(s), twin room(s), 2-bedroom apartments, en-suite bathroom, shared bathroom, 2 bathrooms, private kitchen for the apartment, lounge/ common area, TV in the common area. Roommates may be Kaplan students, or other students/residents.
SERVICES AVAILABLE:	Laundry (extra charge), Wi-Fi, linen and towels, cleaning service
EXTRA COST OF SERVICES:	Phone is free for local calls only; laundry: \$1.50 to wash, \$1.25 to dry
BEDROOM:	Wardrobe/ closet, desk, lamp, chair
KITCHEN:	Stovetop, dishwasher, microwave, fridge, pots & pans, cooking utensils, crockery & cutlery
FACILITIES:	Sports center (free), swimming pool (free), jacuzzi, outdoor space, BBQ area, coin-operated laundry facilities, 30-seat movie theater, 4 tennis courts, 2 basketball courts, clubhouse, business center
EXTRA COST OF FACILITIES:	Optional parking pass: \$50
FAMOUS LANDMARKS NEARBY:	Gaslamp, Pacific Beach, Ocean Beach (popular for surfing), La Jolla Beach, Seaworld
VISITORS OR GUESTS ALLOWED?	Yes
NOISE RESTRICTIONS?	Yes
SMOKING ALLOWED IN THE RESIDENCE?	Yes
24-HOUR SECURITY?	No
ROOM CLEANING:	Once a week, students are responsible for keeping common areas tidy
LINEN CHANGING:	Once a week
AVAILABILITY:	Year-round
MINIMUM NUMBER OF WEEKS?	No minimum
CHECK-IN AND CHECK-OUT TIMES:	Check-in: Saturday 14:00 / Check-out: Saturday 11:00
ROOM DEPOSIT?	Yes; Price: \$150 (credit card only)

	By foot	By bike	By bus	By subway/train
Time to the school (San Diego):	N/A	53 minutes	45 minutes	N/A
Time to the nearest café / restaurant:	10 minutes	3 minutes	5 minutes	N/A
Time to the nearest supermarket:	20 minutes	10 minutes	5 minutes	N/A
Time to the nearest post office:	30 minutes	8 minutes	5 minutes	N/A
Time to the nearest ATM / bank:	28 minutes	8 minutes	6 minutes	N/A
Time to the nearest sports center:	20 minutes	6 minutes	5 minutes	N/A
Time to the nearest hospital:	20 minutes	6 minutes	4 minutes	N/A
Time to the city center:	20 minutes	10 minutes	5 minutes	N/A
Time to the main airport:	N/A	36 minutes	60 minutes	N/A

# PINNACLE ON THE PARK

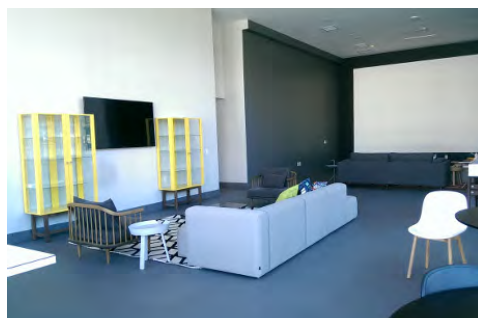
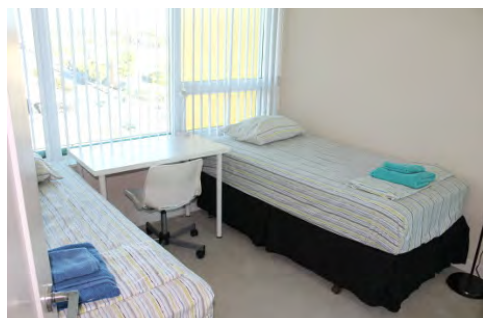

ADDRESS:	424 15th Street, San Diego, CA 92101
WEBSITE:	N/A
ACCOMMODATION TYPE:	Single room(s), twin room(s), 2-bedroom apartments, shared bathroom, 2 bathrooms, private kitchen for the apartment, lounge/ communal area, TV in the common area. Roommates may be Kaplan students, or other students/residents.
SERVICES AVAILABLE:	Laundry, Wi-Fi, phone, linen and towels, cleaning service
EXTRA COST OF SERVICES:	Local phone calls are free, long distance calls are not permitted
BEDROOM:	Wardrobe/ closet, desk, lamp, chair
KITCHEN:	Stovetop, oven, dishwasher, microwave, refrigerator, coffee maker, toaster, pots & pans, crockery & cutlery, cooking utensils
FACILITIES:	24-hour gym, swimming pool, jacuzzi, outdoor space, BBQ area, laundry facilities, coin-operated laundry facilities, smoke-free community
EXTRA COST OF FACILITIES:	N/A
FAMOUS LANDMARKS NEARBY:	Petco Park, Gaslamp Quarter, San Diego Convention Center, Seaport Village
VISITORS OR GUESTS ALLOWED?	Yes
NOISE RESTRICTIONS?	Yes
SMOKING ALLOWED IN THE RESIDENCE?	No
24-HOUR SECURITY?	Yes
ROOMS CLEANED EVERY:	Once a week, students are responsible for keeping common areas tidy
LINEN CHANGED EVERY:	Once a week upon request
AVAILABILITY:	Year-round
MINIMUM NUMBER OF WEEKS?	No minimum
CHECK-IN AND CHECK-OUT TIMES	Check-in: Saturday 16:00 / Check-out: Saturday 11:00
ROOM DEPOSIT?	Yes(Price: \$150 (credit card only))

	By foot	By bike	By bus	By subway/train
Time to the school (San Diego):	10 minutes	6 minutes	N/A	N/A
Time to the nearest café / restaurant:	2 Minutes	N/A	N/A	N/A
Time to the nearest supermarket:	5 minutes	N/A	N/A	N/A
Time to the nearest post office:	10 minutes	N/A	N/A	N/A
Time to the nearest ATM / bank:	5 Minutes	N/A	N/A	N/A
Time to the nearest sports center:	On-site	N/A	N/A	N/A
Time to the nearest hospital:	N/A	20 minutes	26 minutes	N/A
Time to the city center:	5 minutes	N/A	N/A	N/A
Time to the main airport:	N/A	22 min	40 minutes	N/A



# HOST FAMILY INFORMATION



THINGS STUDENTS NEED TO BRING:

SERVICES INCLUDED:

EXTRA COST OF SERVICES:

MEALS PROVIDED:

Toiletries, personal items to make their room feel like home, prescription medication, phone card  
 Bed linen, towels, laundry once a week (free), telephone for emergencies, Wi-Fi, pool/spa (in some homes)  
 No  
 Yes

- **BREAKFAST:** Breakfast is usually a light meal consisting of cereal, fruit, toast, juice, or coffee. Hosts will usually ask you to prepare your own breakfast.
- **LUNCH:** You will be responsible for buying your own lunch.
- **DINNER:** You will usually eat dinner with your host, or occasionally you may prepare your own meal with food supplied by your host.

WILL THE HOMESTAY ARRANGE TO PICK UP THE STUDENT FROM THE AIRPORT?

TRANSPORT TO SCHOOL:

WHERE ARE THE HOST FAMILIES LOCATED?

ADDITIONAL INFORMATION:

No  
 Your host will show you to and from school on your first day and how to use public transport.  
 Clairemont, Lemon Grove, Clairemont Mesa, Point Loma, La Mesa  
 Homestays are 45–60 minutes from the school. Roommates may be Kaplan students, or other students/residents.



# KAPLAN INTERNATIONAL ENGLISH SAN FRANCISCO

## WHY CHOOSE TO STUDY IN OUR SAN FRANCISCO SCHOOL?

### 5 reasons to study here

- Live and study in one of the most popular tourist destinations in the world
- Located downtown next to the Museum of Modern Art and Union Square
- Visit the nearby Silicon Valley, a center of technology and innovation
- Enjoy weekend trips to Yosemite, Napa Valley, Monterey, and Los Angeles
- Enjoy meeting people from around the world, as San Francisco is one of the most culturally diverse cities in the country

### Location and contact information

ADDRESS: 149 New Montgomery St. Suite 101, San Francisco, CA 94105

PHONE: +1 (415)-905-4350

FAX: N/A

EMERGENCY CONTACT: +1 (415)-905-4350

AT THIS ADDRESS SINCE: 2010

PROVIDING ENGLISH COURSES SINCE: 2006

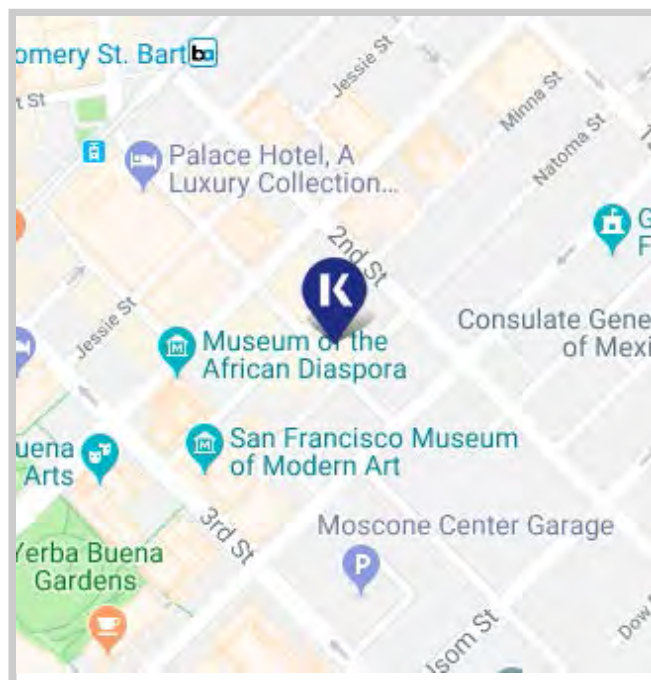

### School information

SCHOOL DIRECTOR: Lisa Holsworth

TOTAL NUMBER OF TEACHERS: 12 - 15(Full time teachers: 1)

LANGUAGES SPOKEN BY STAFF: Chinese Mandarin, French, Japanese, Spanish, Italian, German

TEACHER QUALIFICATIONS: All teachers have a level of education normally represented by a degree and they also have a CELTA or equivalent qualification. Some also hold the higher level DELTA qualification, PGCE, or MA in applied linguistics

### Accreditations and memberships



### Is this school an exam center?

No, it is not an exam center.

# ABOUT THE SCHOOL

NUMBER OF BUILDINGS:	1
NUMBER OF FLOORS:	2
TOTAL NUMBER OF CLASSROOMS:	16 (Classrooms without windows: 4)
SCHOOL FACILITIES:	Air conditioning, heating, Wi-Fi (free), computer lab/ multimedia center, library, self study center, prayer room, student lounge/ common room
WHEELCHAIR / DISABLED ACCESS:	Yes
EXTRA COST OF FACILITIES:	No
OTHER SERVICES PROVIDED:	Airport transfer, UPS (University Placement Service), Medical Insurance
EXTRA COST OF OTHER SERVICES:	Airport transfer: \$120; UPS: \$175 (free with 16+ week course) + \$50 per additional application
NUMBER OF COMPUTERS AVAILABLE:	20
LEVELS OF ENGLISH OFFERED:	Elementary, Lower Intermediate, Intermediate, Higher Intermediate, Advanced, Proficiency
FIRST DAY AT SCHOOL:	Orientation starts every Monday at 09:00. This includes a placement test, presentations about academics, the city, transport, and housing, a city tour, and the distribution of class timetables. Coffee, tea, and treats are provided. On their first day, students are expected to bring their passport, visa, entry stamp, proof of medical insurance, I-20, a pencil, and a notebook. Orientation for iGrad courses starts at 14:30.



## SAMPLE CLASS TIMETABLE

### Morning

CLASS:	08:30 - 10:00
BREAK:	10:00 - 10:15
CLASS:	10:15 - 11:45

### Afternoon

CLASS:	14:15 - 15:45
BREAK:	15:45 - 16:00
CLASS:	16:00 - 17:30

## SAMPLE SPECIFIC SKILLS CLASS TIMETABLE

### Morning class (Monday to Thursday)

12:30 - 14:00

### Afternoon class (Monday to Thursday)

12:30 - 14:00

## SCHOOL MATERIALS

MATERIALS PROVIDED FOR STUDENTS:

K+ curriculum, K +notes, K +tools, K +eXtra, Chromebooks, Interactive whiteboards

IS THERE A BOOK DEPOSIT?

No

IS THERE A MATERIALS FEE?

No



## Courses and students

COURSES PROVIDED AT THIS SCHOOL:	General English, Semi-Intensive English, Intensive English, Academic Year, Academic Semester, Business Supplementary, TOEFL IBT Exam Preparation & Academic English, GMAT / GRE Exam Preparation
SPECIAL / EXTRA COURSES PROVIDED:	N/A
AVERAGE NUMBER OF STUDENTS PER CLASS:	11-15
MINIMUM AGE OF STUDENTS:	16
AVERAGE AGE OF STUDENTS:	22-25
STUDENTS PER AGE GROUP:	18-21: 30% / 22-25: 30% / 26-30: 30% / Over 30: 10%
TOP 10 STUDENT NATIONALITIES:	China, South Korea, Japan, Saudi Arabia, Turkey, Venezuela, France, Brazil, Germany, Italy

## School location and transport

	By foot	By bike	By bus	By subway/train
Time to the nearest café / restaurant:	1 minute	N/A	N/A	N/A
Time to the nearest supermarket:	11 minutes	7 minutes	7 minutes	N/A
Time to the nearest post office:	7 minutes	5 minutes	6 minutes	N/A
Time to the nearest ATM / bank:	3 minutes	1 minute	N/A	N/A
Time to the nearest sports center:	3 minutes	1 minute	N/A	N/A
Time to the nearest hospital:	27 minutes	16 minutes	18 minutes	N/A
Time to the city center:	12 minutes	10 minutes	12 minutes	N/A



### AIRPORT TRANSPORT

CLOSEST AIRPORT: **San Francisco International Airport**

	Line or Number	Cost	Duration
Airport to city center by bus:	N/A	N/A	N/A
Airport to city center by train:	BART	\$7	30 minutes
International train station to city center:	N/A	N/A	N/A

# ABOUT SAN FRANCISCO

NAME OF LOCATION:	San Francisco
FAMOUS LANDMARKS:	The Ferry Building and the Embarcadero, the Bay Bridge, Chinatown, Union Square, the cable car at Powell Street Station
CUISINES WITHIN A 20-MINUTE WALK:	American, Chinese, French, Greek, Indian, Japanese, Mexican, Middle Eastern, Thai, Turkish, Vegetarian
TRANSPORT WITHIN A 10-MINUTE WALK:	Metro, buses
TOP 5 REASONS TO CHOOSE THIS CITY:	Small city with a big city lifestyle, highly-rated cuisines with world-famous chefs, comfortable climate year-round, short distance from Yosemite National Park, innovative technology companies are based nearby
WHAT MAKES THIS CITY UNIQUE?	Located near several museums, major shopping area, trend-setting atmosphere, innovative spirit
ALTERNATIVE THINGS TO DO:	Go hiking on one of 40 hills scattered throughout the city, watch a Giants or 49ers game, visit the nearby universities, go winetasting in Napa and Sonoma Valley
CITY PERSONALITY:	Active, alternative, artistic, bike-friendly, charming, creative, cultural, diverse, eco-friendly, friendly, green, hiking, historical, iconic landmarks, laid-back, music, natural landscape, picturesque, popular, professional, vibrant, youthful

## Examples of nearby cities to visit

BERKELEY	Travel time: 30 minutes, price of return ticket: \$8
DALY CITY	Travel time: 15 minutes, price of return ticket: \$7

## Regular social activities

URBAN HIKES	Free
Q BAR HAPPY HOUR SOCIAL	\$3 per drink
UC BERKELEY TOUR	\$8
LAS VEGAS TRIP	\$299
ALCATRAZ ISLAND	\$35
BIKE THE BRIDGE	\$50
YOSEMITE NATIONAL PARK OVERNIGHT TOUR	\$225



## Typical 2-week social schedule

Days	First week	Second week
MON	City walk and Q Bar happy hour	City walk and Q Bar happy hour
TUE	Free museum visit	Taco Tuesday in the Mission
WED	Chinatown, Coit Tower, Embarcadero tour	Exploratorium Science Museum at night
THU	Laughing yoga class	Giants game at AT&T Park
FRI	UC Berkeley tour	Bike ride to Golden Gate Bridge
SAT	Las Vegas	Yosemite

Number of Social activities per week: 7



### LIVING COST (SAMPLE PRICES FOR ITEMS IN THIS CITY)

- Bottle of water: \$2
- Meal out for two: \$20-75
- Local bus ticket: \$2.75
- Cinema ticket: \$15
- Coffee: \$3
- Takeaway pizza: \$20
- Local train ticket: \$2
- Can of coke: \$2
- Sandwich: \$9
- Bike rental: \$9/day

# STUDENT RESIDENCE

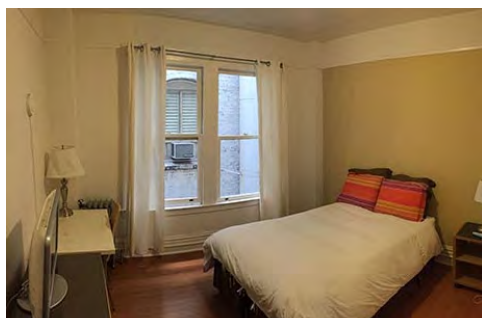

ADDRESS:	San Francisco
WEBSITE:	N/A
ACCOMMODATION TYPE:	Hostel, single room(s), twin room(s), en-suite bathroom(s), communal kitchen for the halls/ hostel, TV in the bedroom
SERVICES AVAILABLE:	Laundry (extra charge), Wi-Fi, linen and towels, cleaning service (extra charge)
EXTRA COST OF SERVICES:	Cleaning service \$25, laundry: \$5 wash and dry
BEDROOM:	TV, wardrobe/ closet, desk, lamp, chair
KITCHEN:	Pots & pans, cooking utensils, cutlery & crockery, microwave, stovetop, toaster, coffee maker, kettle, fridge, freezer, washing machine, tumble dryer
FACILITIES:	Canteen/ cafeteria/ restaurant, coin-operated laundry facilities
EXTRA COST OF FACILITIES:	Laundry: \$5 wash and dry
FAMOUS LANDMARKS NEARBY:	Union Square, cable cars, Chinatown, Museum of Modern Art
VISITORS OR GUESTS ALLOWED?	No
NOISE RESTRICTIONS?	Yes (From 22:00 every day)
SMOKING ALLOWED IN THE RESIDENCE?	No
24-HOUR SECURITY?	Yes
ROOM CLEANING:	Cleaned pre-arrival, then once a week after that
LINEN CHANGING:	Once a week
AVAILABILITY:	Year-round
MINIMUM NUMBER OF WEEKS?	2 weeks
CHECK-IN AND CHECK-OUT TIMES:	Check-in: 15:00 / Check-out: 11:00
ROOM DEPOSIT?	Yes; Price: \$250

	By foot	By bike	By bus	By subway/train
Time to the school (San Francisco):	12 minutes	6 minutes	N/A	N/A
Time to the nearest café / restaurant:	1 minute	N/A	N/A	N/A
Time to the nearest supermarket:	15 minutes	5 minutes	11 minutes	N/A
Time to the nearest post office:	5 minutes	10 minutes	10 minutes	N/A
Time to the nearest ATM / bank:	1 minute	N/A	N/A	N/A
Time to the nearest sports center:	10 minutes	5 minutes	7 minutes	N/A
Time to the nearest hospital:	15 minutes	10 minutes	12 minutes	N/A
Time to the city center:	15 minutes	5 minutes	11 minutes	N/A
Time to the main airport:	N/A	N/A	N/A	40 minutes

# HOST FAMILY INFORMATION



THINGS STUDENTS NEED TO BRING:

Toiletries, personal items to make their room feel like home, prescription medication, a small gift for your host family (not required)

SERVICES INCLUDED:

Bed linen, towels, laundry once a week (free of charge)

EXTRA COST OF SERVICES:

No

MEALS PROVIDED:

Yes

- **BREAKFAST:** Breakfast is usually a light meal consisting of cereal, fruit, toast, juice, or coffee. Hosts will usually ask you to prepare your own breakfast.
- **LUNCH:** You will be responsible for buying your own lunch from a local restaurant or the local shops.
- **DINNER:** You will usually eat dinner with your host, or occasionally you may prepare your own meal with food supplied by your host.

WILL THE HOMESTAY ARRANGE TO PICK UP THE STUDENT FROM THE AIRPORT?

No

TRANSPORT TO SCHOOL:

Your host will help you to find your way to and from school on your first day and will show you how to use public transport.

WHERE ARE THE HOST FAMILIES LOCATED?

San Francisco, South San Francisco, Daly City, Pacifica

ADDITIONAL INFORMATION:

Homestays are 45-60 minutes of commute time to the school.

KAPLAN INTERNATIONAL ENGLISH

# LA WESTWOOD

## WHY CHOOSE TO STUDY IN OUR LA WESTWOOD SCHOOL?

### 5 reasons to study here

- Located between Hollywood and Santa Monica, within walking distance of UCLA
- Situated in a cozy shopping district with a bustling nightlife
- Study with a diverse nationality mix – over 60 different nationalities represented!
- Enjoy the fabulous California climate with year-round beach weather
- Experience the many nearby attractions, including the Getty Center, Universal Studios, Hollywood, and Beverly Hills

### Location and contact information

ADDRESS: 1100 Glendon Ave, Los Angeles, CA 90024, USA

PHONE: +1 (213)-514-8164

FAX: +1 (213)-514-8174

EMERGENCY CONTACT: +1 (877)-567-3533

AT THIS ADDRESS SINCE: 2018

PROVIDING ENGLISH COURSES SINCE: 1983



### School information

SCHOOL DIRECTOR: Peter Lim

TOTAL NUMBER OF TEACHERS: 16-20 (Full time teachers: 0-5)

LANGUAGES SPOKEN BY STAFF: English only

TEACHER QUALIFICATIONS: Bachelor's (or equivalent) in combination with TESOL, CELTA, TEFL certificate (including practicum) or six months of ESL/EFL teaching experience

### Accreditations and memberships



### Is this school an exam center?

No, it is not an exam center.



# ABOUT THE SCHOOL

NUMBER OF BUILDINGS:	1
NUMBER OF FLOORS:	1
TOTAL NUMBER OF CLASSROOMS:	11
SCHOOL FACILITIES:	Air conditioning, heating, Wi-Fi (free), computer lab/ multimedia center, self study center, vending machine, parking facilities, student lounge/ common room
WHEELCHAIR / DISABLED ACCESS:	Yes
EXTRA COST OF FACILITIES:	No
OTHER SERVICES PROVIDED:	Airport transfer, UPS (University Placement Service), Medical Insurance
EXTRA COST OF OTHER SERVICES:	Airport transfer: \$135; UPS: \$175 (free with 16+ week course)
NUMBER OF COMPUTERS AVAILABLE:	20
LEVELS OF ENGLISH OFFERED:	Elementary, Lower Intermediate, Intermediate, Higher Intermediate, Advanced, Proficiency
FIRST DAY AT SCHOOL:	If your course start date is before November 19th 2018, on the first day of your course please report to 1133 Westwood Blvd #201, Los Angeles, CA. If your course start date is on or after November 19th 2018, on the first day of your course please report to 1100 Glendon Ave. Los Angeles, CA. Orientation starts every Monday at 08:15. This includes a placement test, staff introduction, an academic, immigration, activities, and accommodation presentation by staff members, and a walking tour of the school and local area. On their first day, students are expected to bring their passport, medical insurance information and I-20. Orientation for iGrad courses starts at 13:00.



## SAMPLE CLASS TIMETABLE

### Morning

CLASS:	08:00 - 9:30
BREAK:	9:30 - 9:45
CLASS:	9:45 - 11:15

### Afternoon

CLASS:	13:45 - 15:15
BREAK:	15:15 - 15:30
CLASS:	15:30 - 17:00

## SAMPLE SPECIFIC SKILLS CLASS TIMETABLE

### Morning class

(Monday to Thursday)

12:00 - 13:30

### Afternoon class

## SCHOOL MATERIALS

MATERIALS PROVIDED FOR STUDENTS:

K+ curriculum, K +notes, K +tools, K +eXtra, Computer lab, Interactive whiteboards

IS THERE A BOOK DEPOSIT?

No

IS THERE A MATERIALS FEE?

No

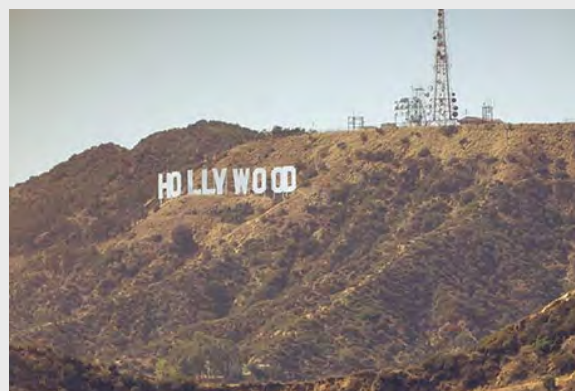

## Courses and students

### COURSES PROVIDED AT THIS SCHOOL:

General English, Semi-Intensive English, Intensive English, Academic Year, Academic Semester, Business Supplementary, TOEFL IBT & Academic English Exam Preparation, GMAT / GRE Exam Preparation

### SPECIAL / EXTRA COURSES PROVIDED:

AVERAGE NUMBER OF STUDENTS PER CLASS: 11-14

MINIMUM AGE OF STUDENTS: 16

AVERAGE AGE OF STUDENTS: 22-25

STUDENTS PER AGE GROUP: 18-21: 15% / 22-25: 60% / 26-30: 15% / Over 30: 10%

TOP 10 STUDENT NATIONALITIES: Japan, China, South Korea, Saudi Arabia, Turkey, France, Russia, Taiwan, Italy, Brazil

## School location and transport

	By foot	By bike	By bus	By subway/train
Time to the nearest café / restaurant:	5 minutes	N/A	N/A	N/A
Time to the nearest supermarket:	5 minutes	N/A	N/A	N/A
Time to the nearest post office:	5 minutes	N/A	N/A	N/A
Time to the nearest ATM / bank:	2 minutes	N/A	N/A	N/A
Time to the nearest sports center:	5 minutes	N/A	N/A	N/A
Time to the nearest hospital:	10 minutes	5 minutes	5 minutes	N/A
Time to the city center:	N/A	N/A	N/A	N/A



### AIRPORT TRANSPORT

CLOSEST AIRPORT: **Los Angeles International Airport (LAX)**

	Line or Number	Cost	Duration
Airport to city center by bus:	The Flyaway bus	\$20	N/A
Airport to city center by train:	N/A	N/A	N/A
International train station to city center:	N/A	N/A	N/A

# ABOUT LA WESTWOOD

NAME OF LOCATION:	LA Westwood
FAMOUS LANDMARKS:	Hollywood Walk of Fame, Beverly Hills, Rodeo Drive, Santa Monica Pier and Beach
CUISINES WITHIN A 20-MINUTE WALK:	American, Chinese, European, Greek, Indian, Italian, Japanese, Mexican, Middle Eastern, Seafood, Thai, Turkish, Vegetarian, Iranian
TRANSPORT WITHIN A 10-MINUTE WALK:	Buses
TOP 5 REASONS TO CHOOSE THIS CITY:	World center of entertainment, great climate, world-class city, close to spectacular nature (national parks and mountains), easy access to the beach
WHAT MAKES THIS CITY UNIQUE?	Potential celebrity-spottings, beautiful sunsets, easy access to other coastal cities
ALTERNATIVE THINGS TO DO:	Explore the many museums, hike to the Hollywood sign, go surfing
CITY PERSONALITY:	Active, active nightlife, alternative, artistic, big city, bike-friendly, boutiques, bustling, buzzing, coffee haven, cosmopolitan, curious, diverse, entertainment capital, famous, fashion, food trucks, foodie scene, friendly, galleries, glamorous, hiking, iconic landmarks, laid-back, modern, museums, music, natural landscape, ocean views, popular, snowboarding or skiing, sophisticated, sports scene, university town, vibrant, year-round sunshine, youthful

## Examples of nearby cities to visit

SAN DIEGO	Travel time: 2.5 hours, price of return ticket: \$80
SANTA BARBARA	Travel time: 2 hours, price of return ticket: \$80

## Regular social activities

WEEKEND IN LAS VEGAS	\$320
BIKE TOUR	\$20
SURF LESSONS	\$60
HOLLYWOOD SIGN HIKE	\$15
NBA/MLB/NFL GAME	\$60-\$100
MUSIC CLUB	Free
VOLLEYBALL AT SANTA MONICA BEACH	Free



## Typical 2-week social schedule

Days	First week	Second week
MON	Beverly Hills Walking Tour	Westwood Walking Tour
TUE	LA Lakers game	Volunteer at Senior Center
WED	Surf lessons	Malibu Hike
THU	Venice Beach Bike Tour	Hollywood Sign Hike
FRI	Basketball Tournament	Volleyball at Santa Monica Beach
SAT	Las Vegas	Yosemite Trip

Number of Social activities per week: 5 per week, 2-3 weekend trips



## LIVING COST (SAMPLE PRICES FOR ITEMS IN THIS CITY)

- Bottle of water: \$1-2
- Meal out for two: \$30
- Local bus ticket: \$3
- Cinema ticket: \$15
- Coffee: \$6
- Takeout pizza: \$7
- Local train ticket: \$1.75
- Can of coke: \$1-2
- Sandwich: \$10
- Bike rental: \$15/hour

# WESTWOOD RESIDENCES

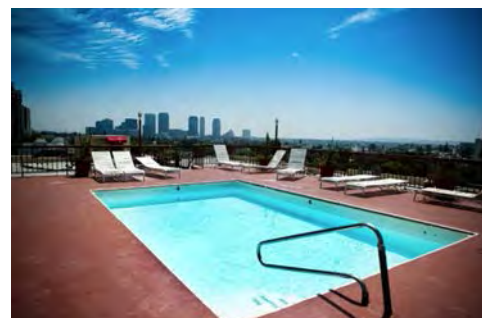

ADDRESS:	Various addresses in Westwood area
WEBSITE:	N/A
ACCOMMODATION TYPE:	2-bedroom apartment, single room(s), twin room(s), shared bathroom(s) in the apartment, private kitchen for the apartment, TV in the common area
SERVICES AVAILABLE:	Laundry (extra charge), Wi-Fi, linen and towels, cleaning service
EXTRA COST OF SERVICES:	No
BEDROOM:	Wardrobe/ closet, desk, lamp, chair
KITCHEN:	Pots & pans, cooking utensils, cutlery & crockery, microwave, oven, stovetop, kettle, fridge, iron and ironing board
FACILITIES:	All buildings have coin-operated laundry facilities, some buildings have swimming pool, jacuzzi, and gym
EXTRA COST OF FACILITIES:	
FAMOUS LANDMARKS NEARBY:	Beverly Hills, Rodeo Drive
VISITORS OR GUESTS ALLOWED?	Yes (but no overnight guests)
NOISE RESTRICTIONS?	Yes (From 22:00 every day)
SMOKING ALLOWED IN THE RESIDENCE?	No
24-HOUR SECURITY?	No
ROOM CLEANING:	Every other week
LINEN CHANGING:	Students are responsible for washing their own linen
AVAILABILITY:	Year-round
MINIMUM NUMBER OF WEEKS?	2 weeks
CHECK-IN AND CHECK-OUT TIMES:	Check-in: Saturday 16:00 / Check-out: Saturday 11:00
ROOM DEPOSIT?	Yes; Price: \$300

	By foot	By bike	By bus	By subway/train
Time to the school (LA Westwood):	20 minutes	15 minutes	15 minutes	N/A
Time to the nearest café / restaurant:	10 minutes	5 minutes	10 minutes	N/A
Time to the nearest supermarket:	10 minutes	5 minutes	10 minutes	N/A
Time to the nearest post office:	10 minutes	5 minutes	5 minutes	N/A
Time to the nearest ATM / bank:	10 minutes	5 minutes	5 minutes	N/A
Time to the nearest gym:	10 minutes	5 minutes	5 minutes	N/A
Time to the nearest hospital:	15 minutes	10 minutes	10 minutes	N/A
Time to the city center:	10 minutes	5 minutes	5 minutes	N/A
Time to the main airport:	N/A	N/A	40 minutes	N/A

ACCOMMODATION IN LA WESTWOOD

# HOLLYWOOD APARTMENTS

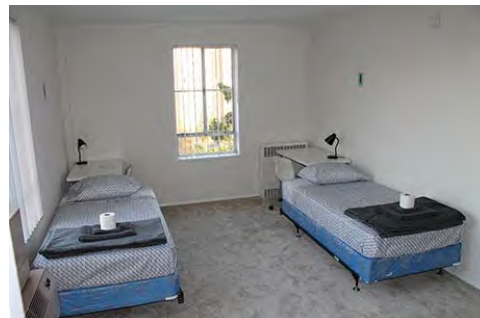

ADDRESS:	430 South Fuller Avenue, Los Angeles, CA 90036
WEBSITE:	N/A
ACCOMMODATION TYPE:	2-bedroom apartment, single room(s), twin room(s), 2 bathrooms, private kitchen for the apartment, lounge/ common area for the apartment, TV in the common area
SERVICES AVAILABLE:	Laundry (extra charge), Wi-Fi, linen and towels (free)
EXTRA COST OF SERVICES:	
BEDROOM:	Wardrobe/ closet, desk, lamp, chair
KITCHEN:	Pots & pans, cooking utensils, cutlery & crockery, stove top, coffee maker, kettle, fridge
FACILITIES:	Gym (extra cost), swimming pool (extra cost), canteen/ cafeteria/ restaurant, BBQ area, coin-operated laundry facilities, salon
EXTRA COST OF FACILITIES:	
FAMOUS LANDMARKS NEARBY:	The Grove, LACMA, Beverly Hills, West Hollywood, Hollywood Walk of Fame
VISITORS OR GUESTS ALLOWED?	Yes
NOISE RESTRICTIONS?	Yes
SMOKING ALLOWED IN THE RESIDENCE?	No
24-HOUR SECURITY?	Yes
ROOMS CLEANED EVERY:	Cleaned on arrival; students are responsible for keeping the common area tidy
LINEN CHANGED EVERY:	Linen cleaned on arrival
AVAILABILITY:	Year-round
MINIMUM NUMBER OF WEEKS?	No minimum
CHECK-IN AND CHECK-OUT TIMES	Check-in: Check in: 16:00 / Check-out: Check out: 11:00
ROOM DEPOSIT?	Yes(Price: \$150)

	By foot	By bike	By bus	By subway/train
Time to the school:	N/A	40 minutes	45 minutes	N/A
Time to the nearest café / restaurant:	On-site	On-site	On-site	On-site
Time to the nearest supermarket:	15 minutes	6 minutes	10 minutes	N/A
Time to the nearest post office:	15 minutes	5 minutes	11 minutes	N/A
Time to the nearest ATM / bank:	9 minutes	3 minutes	N/A	N/A
Time to the nearest sports center:	On-site	On-site	On-site	On-site
Time to the nearest hospital:	18 minutes	9 minutes	N/A	N/A
Time to the city center:	N/A	N/a	71 minutes	N/A
Time to the main airport:	15 minutes	6 minutes	10 minutes	N/A

# HOST FAMILY INFORMATION



THINGS STUDENTS NEED TO BRING:

Toiletries, personal items to make their room feel like home, prescription medication, a small gift for your host family (not required), phone card

SERVICES INCLUDED:

Bed linen, towels, laundry (where available, may be an extra cost), telephone use for emergencies

EXTRA COST OF SERVICES:

No

MEALS PROVIDED:

Yes

- **BREAKFAST:** Breakfast is usually a light meal consisting of cereal, fruit, toast, juice, or coffee. Hosts will usually ask you to prepare your own breakfast.
- **LUNCH:** You will be responsible for buying your own lunch at school, from a local restaurant, or the local shops.
- **DINNER:** Hosts will provide dinner for you, and when schedules permit, you will eat together with the host. Occasionally you may prepare your own meal with food supplied by the host.

WILL THE HOMESTAY ARRANGE TO PICK UP THE STUDENT FROM THE AIRPORT?

No

TRANSPORT TO SCHOOL:

Your host will help you to find your way to and from school on your first day and will show you how to use public transport.

WHERE ARE THE HOST FAMILIES LOCATED?

Culver City, Palms, Santa Monica, Mid City, Beverly Hills, West Los Angeles

ADDITIONAL INFORMATION:

Homestays are 45-60 minutes of commute time to the school.



# 2018 STUDY ENGLISH ABROAD

WITH KAPLAN INTERNATIONAL ENGLISH

---

## PRICES, DATES, AND TERMS & CONDITIONS

USA		UK		AUSTRALIA	
Berkeley	1	Bath	21	Adelaide	32
Boston Fenway	2	Bournemouth	22	Brisbane	33
Boston Harvard Square	3	Cambridge	23	Cairns	34
Chicago	4	Edinburgh	24	Melbourne	35
Golden West College	5	Liverpool	25	Perth	36
Los Angeles Westwood	6	London Covent Garden	26	Sydney City	37
Los Angeles Whittier	7	London Leicester Square	27	Sydney Manly	38
Miami	8	Manchester	28		
New York Empire State	9	Oxford	29		
New York Soho	10	Torquay	30	NEW ZEALAND	
Philadelphia	11			Auckland	39
Portland	12				
San Diego	13	IRELAND			
San Francisco	14	Dublin	31	SINGAPORE	
Santa Barbara	15			For Singapore dates and prices, please contact your Kaplan representative	
Seattle Downtown	16				
Seattle Highline College	17				
Washington DC	18				
				OTHER	
CANADA				Public Holidays	40
Toronto	19			Terms & Conditions	41
Vancouver	20			Enrollment Form	47

These prices are in the local currency of each destination. For further information about our excellent range of destinations and study programs, please see the Kaplan International 2018 worldwide brochure or visit [www.kaplaninternational.com](http://www.kaplaninternational.com)

Prices are correct at the time of printing (September 2017) and are valid for courses starting in 2018. Kaplan has the right to change prices based on tax increases, governmental actions, or other events beyond Kaplan's control. Exam fees are not included in exam course prices but are available on request. Details of what course fees include – plus further supplements/ deposits (courier, change, materials, housing, etc.) – are listed in the Terms and Conditions and also at [www.kaplaninternational.com/privacy](http://www.kaplaninternational.com/privacy)

# BERKELEY

## FLEXIBLE LENGTH COURSES - WEEKLY PRICES (USD)

FLEXIBLE LENGTH COURSES	PRICE PER WEEK 2-4	PRICE PER WEEK 5-12	PRICE PER WEEK 13-23	PRICE PER WEEK 24+	START DATES
Vacation English	430	415			Every Monday (or Tuesday if Monday is a public holiday)
General English	470	455	440	425	Every Monday (or Tuesday if Monday is a public holiday)
Intensive English	560	545	515	465	Every Monday (or Tuesday if Monday is a public holiday)
TOEFL® and Academic English Intensive	560	545	515		Every Monday (or Tuesday if Monday is a public holiday)
TOEFL® and Academic English (Part-Time)	470	455			Every Monday (or Tuesday if Monday is a public holiday)
IGRE® Extension	200				
IGMAT® Extension	200				

## FIXED LENGTH COURSES - COURSE PRICES (USD)

FIXED LENGTH COURSES	COURSE PRICE	TUITION WEEKS	SESSION BREAK WEEKS	COURSE LENGTH	START DATES
General Academic Year	12,160	32	2-3	34-35	8 Jan, 2 Apr, 11 Jun, 17 Sep
Intensive Academic Year	12,960	32	2-3	34-35	8 Jan, 2 Apr, 11 Jun, 17 Sep
General Academic Semester - 5 months	8,200	20	1-2	21-22	8 Jan, 12 Feb, 12 Mar, 2 Apr, 14 May, 11 Jun, 17 Sep, 8 Oct
General Academic Semester - 6 months	9,720	24	1-2	25-26	8 Jan, 12 Feb, 12 Mar, 2 Apr, 14 May, 11 Jun, 17 Sep, 8 Oct
Intensive Academic Semester - 5 months	9,000	20	1-2	21-22	8 Jan, 12 Feb, 12 Mar, 2 Apr, 14 May, 11 Jun, 17 Sep, 8 Oct
Intensive Academic Semester - 6 months	10,680	24	1-2	25-26	8 Jan, 12 Feb, 12 Mar, 2 Apr, 14 May, 11 Jun, 17 Sep, 8 Oct
GMAT® for International Students	2,375	12	0	12	2 Jan, 26 Mar, 18 Jun, 10 Sep
GRE® for International Students	2,375	12	0	12	12 Feb, 7 May, 30 Jul, 22 Oct

## FLEXIBLE LENGTH ACCOMMODATION - WEEKLY PRICES (USD)

ACCOMMODATION	PRICE PER WEEK SINGLE	PRICE PER WEEK TWIN
Homestay 14 Meals/wk	290	245
Residence Borneo Twin 5 Meals/wk (Min. 4 weeks)		285
Residence YMCA Single No Meals (Min. 5 weeks)	310	
Residence Borneo Single 5 Meals/wk (Min. 4 weeks)	330	

## DISCOUNTED LONG-TERM ACCOMMODATION PACKAGES (USD)

ACCOMMODATION	ACADEMIC SEMESTER 5 MONTHS UP TO 22 WEEKS	ACADEMIC SEMESTER 6 MONTHS UP TO 26 WEEKS	ACADEMIC YEAR UP TO 35 WEEKS
Homestay Twin 14 Meals/wk	4,695	5,495	7,095
Homestay Single 14 Meals/wk	5,495	6,495	8,695
Homestay Single 7 Meals/wk	4,595	5,395	7,195

## ACCOMMODATION SUPPLEMENTS (USD)

SUPPLEMENT	PRICE	NOTES
Homestay Summer Supplement	25	Per week, 23 Jun - 25 Aug
Residence Summer Supplement	35	Per week, 23 Jun - 25 Aug
Host Family Special Diet	50	Per week

## TUITION SUPPLEMENTS (USD)

SUPPLEMENT	PRICE	NOTES
One-to-one	75	Per lesson (45 min)
Two-to-one semi-private lessons	50	Per lesson (45 min)
Intensive Upgrade (6 hrs/wk)	100	Per week

## GENERAL FEES (USD)

FEE	PRICE	NOTES
Enrolment Fee	185	
Medical & Travel Insurance (16-70)	45	Per week
Change Fee	100	
Courier Fee	75	
University Placement Service Basic	175	Free if student books 16+ weeks
Additional Application to Partner Institution	50	
K +tools and K+ eXtra Online Access 3 months (Post Departure)	69	
K +tools and K+ eXtra Online Access 12 months (Post Departure)	139	
Materials Fee	150	Applicable when AYS student changes to Exam Prep Course
Accommodation Placement Fee	50	

## TRANSFER FEES (USD)

TRANSFER	PRICE	NOTES
Transfer Service San Francisco Airport	145	One Way
Transfer Service Oakland Airport	145	One Way



# HUNTINGTON BEACH GOLDEN WEST COLLEGE

## FLEXIBLE LENGTH COURSES - WEEKLY PRICES (USD)

FLEXIBLE LENGTH COURSES	PRICE PER WEEK 2-4	PRICE PER WEEK 5-12	PRICE PER WEEK 13-23	PRICE PER WEEK 24+	START DATES
Vacation English	420	405			Every Monday (or Tuesday if Monday is a public holiday)
General English	455	440	425	410	Every Monday (or Tuesday if Monday is a public holiday)
Intensive English	525	500	470	450	Every Monday (or Tuesday if Monday is a public holiday)
TOEFL® and Academic English Intensive	525	500	470		Every Monday (or Tuesday if Monday is a public holiday)
IGRE® Extension	200				
TOEFL® and Academic English (Part-Time)	455	440			Every Monday (or Tuesday if Monday is a public holiday)

## FIXED LENGTH COURSES - COURSE PRICES (USD)

FIXED LENGTH COURSES	COURSE PRICE	TUITION WEEKS	SESSION BREAK WEEKS	COURSE LENGTH	START DATES
General Academic Year	11,840	32	2-3	34-35	8 Jan, 2 Apr, 11 Jun, 17 Sep
Intensive Academic Year	12,640	32	2-3	34-35	8 Jan, 2 Apr, 11 Jun, 17 Sep
General Academic Semester - 5 months	8,000	20	1-2	21-22	8 Jan, 12 Feb, 12 Mar, 2 Apr, 14 May, 11 Jun, 17 Sep, 8 Oct
General Academic Semester - 6 months	9,480	24	1-2	25-26	8 Jan, 12 Feb, 12 Mar, 2 Apr, 14 May, 11 Jun, 17 Sep, 8 Oct
Intensive Academic Semester - 5 months	8,800	20	1-2	21-22	8 Jan, 12 Feb, 12 Mar, 2 Apr, 14 May, 11 Jun, 17 Sep, 8 Oct
Intensive Academic Semester - 6 months	10,440	24	1-2	25-26	8 Jan, 12 Feb, 12 Mar, 2 Apr, 14 May, 11 Jun, 17 Sep, 8 Oct
GRE® for International Students	2,375	12	0	12	12 Feb, 7 May, 30 Jul, 22 Oct

## FLEXIBLE LENGTH ACCOMMODATION - WEEKLY PRICES (USD)

ACCOMMODATION	PRICE PER WEEK SINGLE	PRICE PER WEEK TWIN
Homestay 14 Meals/wk	270	215
Apartment Kapi No Meals	495	290

## DISCOUNTED LONG-TERM ACCOMMODATION PACKAGES (USD)

ACCOMMODATION	ACADEMIC SEMESTER 5 MONTHS UP TO 22 WEEKS	ACADEMIC SEMESTER 6 MONTHS UP TO 26 WEEKS	ACADEMIC YEAR UP TO 35 WEEKS
Homestay Twin 14 Meals/wk	4,095	4,795	6,195
Homestay Single 14 Meals/wk	4,995	5,795	7,795

## ACCOMMODATION SUPPLEMENTS (USD)

SUPPLEMENT	PRICE	NOTES
Homestay Summer Supplement	25	Per week, 23 Jun - 25 Aug
Host Family Special Diet	50	Per week

## TUITION SUPPLEMENTS (USD)

SUPPLEMENT	PRICE	NOTES
One-to-one	75	Per lesson (45 min)
Two-to-one semi-private lessons	50	Per lesson (45 min)
Intensive Upgrade (6 hrs/wk)	100	Per week

## GENERAL FEES (USD)

FEE	PRICE	NOTES
Enrollment Fee	185	
Medical & Travel Insurance (16-70)	45	Per week
Change Fee	100	
Courier Fee	75	
University Placement Service Basic	175	Free if student books 16+ weeks
Additional Application to Partner Institution	50	
K +tools and K+ eXtra Online Access 3 months (Post Departure)	69	
K +tools and K+ eXtra Online Access 12 months (Post Departure)	139	
Campus Facility Fee	50	per 4 weeks
Materials Fee	150	Applicable when AYS student changes to Exam Prep Course
Accommodation Placement Fee	50	

## TRANSFER FEES (USD)

TRANSFER	PRICE	NOTES
Transfer Service Los Angeles Airport	170	One Way

# LOS ANGELES WESTWOOD

## FLEXIBLE LENGTH COURSES - WEEKLY PRICES (USD)

FLEXIBLE LENGTH COURSES	PRICE PER WEEK 2-4	PRICE PER WEEK 5-12	PRICE PER WEEK 13-23	PRICE PER WEEK 24+	START DATES
Vacation English	450	435			Every Monday (or Tuesday if Monday is a public holiday)
General English	480	465	450	435	Every Monday (or Tuesday if Monday is a public holiday)
Intensive English	570	560	530	480	Every Monday (or Tuesday if Monday is a public holiday)
English For Business	570	560			Every Monday (or Tuesday if Monday is a public holiday)
TOEFL® and Academic English Intensive	570	560	530		Every Monday (or Tuesday if Monday is a public holiday)
TOEFL® and Academic English (Part-Time)	480	465			Every Monday (or Tuesday if Monday is a public holiday)
IGMAT® Extension	200				
IGRE® Extension	200				

## FIXED LENGTH COURSES - COURSE PRICES (USD)

FIXED LENGTH COURSES	COURSE PRICE	TUITION WEEKS	SESSION BREAK WEEKS	COURSE LENGTH	START DATES
General Academic Year	12,480	32	2-3	34-35	8 Jan, 2 Apr, 11 Jun, 17 Sep
Intensive Academic Year	13,280	32	2-3	34-35	8 Jan, 2 Apr, 11 Jun, 17 Sep
General Academic Semester - 5 months	8,400	20	1-2	21-22	8 Jan, 12 Feb, 12 Mar, 2 Apr, 14 May, 11 Jun, 17 Sep, 8 Oct
General Academic Semester - 6 months	9,960	24	1-2	25-26	8 Jan, 12 Feb, 12 Mar, 2 Apr, 14 May, 11 Jun, 17 Sep, 8 Oct
Intensive Academic Semester - 5 months	9,200	20	1-2	21-22	8 Jan, 12 Feb, 12 Mar, 2 Apr, 14 May, 11 Jun, 17 Sep, 8 Oct
Intensive Academic Semester - 6 months	10,920	24	1-2	25-26	8 Jan, 12 Feb, 12 Mar, 2 Apr, 14 May, 11 Jun, 17 Sep, 8 Oct
GMAT® for International Students	2,375	12	0	12	2 Jan, 19 Feb, 16 Apr, 4 Jun, 30 Jul, 10 Sep
GRE® for International Students	2,375	12	0	12	29 Jan, 12 Mar, 4 Jun, 16 Jul, 27 Aug, 1 Oct

## FLEXIBLE LENGTH ACCOMMODATION - WEEKLY PRICES (USD)

ACCOMMODATION	PRICE PER WEEK SINGLE	PRICE PER WEEK TWIN
Homestay 14 Meals/wk	305	235
Apartment Westwood No Meals	590	375
Apartment Hollywood No Meals	495	280

## DISCOUNTED LONG-TERM ACCOMMODATION PACKAGES (USD)

ACCOMMODATION	ACADEMIC SEMESTER 5 MONTHS UP TO 22 WEEKS	ACADEMIC SEMESTER 6 MONTHS UP TO 26 WEEKS	ACADEMIC YEAR UP TO 35 WEEKS
Homestay Twin 14 Meals/wk	4,695	5,495	7,095
Homestay Single 14 Meals/wk	5,495	6,495	8,695

## ACCOMMODATION SUPPLEMENTS (USD)

SUPPLEMENT	PRICE	NOTES
Homestay Summer Supplement	25	Per week, 23 Jun - 25 Aug
Residence Summer Supplement	35	Per week, 23 Jun - 25 Aug
Host Family Special Diet	50	Per week

## TUITION SUPPLEMENTS (USD)

SUPPLEMENT	PRICE	NOTES
One-to-one	75	Per lesson (45 min)
Two-to-one semi-private lessons	50	Per lesson (45 min)
Intensive Upgrade (6 hrs/wk)	100	Per week

## GENERAL FEES (USD)

FEE	PRICE	NOTES
Enrollment Fee	185	
Medical & Travel Insurance (16-70)	45	Per week
Change Fee	100	
Courier Fee	75	
University Placement Service Basic	175	Free if student books 16+ weeks
Additional Application to Partner Institution	50	
K +tools and K+ eXtra Online Access 3 months (Post Departure)	69	
K +tools and K+ eXtra Online Access 12 months (Post Departure)	139	
Materials Fee	150	Applicable when AYS student changes to Exam Prep Course
Accommodation Placement Fee	50	

## TRANSFER FEES (USD)

TRANSFER	PRICE	NOTES
Transfer Service Los Angeles Airport	140	One Way

# LOS ANGELES WHITTIER COLLEGE

## FLEXIBLE LENGTH COURSES - WEEKLY PRICES (USD)

FLEXIBLE LENGTH COURSES	PRICE PER WEEK 2-4	PRICE PER WEEK 5-12	PRICE PER WEEK 13-23	PRICE PER WEEK 24+	START DATES
Vacation English	420	405			Every Monday (or Tuesday if Monday is a public holiday)
General English	455	440	425	410	Every Monday (or Tuesday if Monday is a public holiday)
Intensive English	525	500	470	450	Every Monday (or Tuesday if Monday is a public holiday)

## FIXED LENGTH COURSES - COURSE PRICES (USD)

FIXED LENGTH COURSES	COURSE PRICE	TUITION WEEKS	SESSION BREAK WEEKS	COURSE LENGTH	START DATES
General Academic Year	11,840	32	2-3	34-35	8 Jan, 2 Apr, 11 Jun, 17 Sep
Intensive Academic Year	12,640	32	2-3	34-35	8 Jan, 2 Apr, 11 Jun, 17 Sep
General Academic Semester - 5 months	8,000	20	1-2	21-22	8 Jan, 12 Feb, 12 Mar, 2 Apr, 14 May, 11 Jun, 17 Sep, 8 Oct
General Academic Semester - 6 months	9,480	24	1-2	25-26	8 Jan, 12 Feb, 12 Mar, 2 Apr, 14 May, 11 Jun, 17 Sep, 8 Oct
Intensive Academic Semester - 5 months	8,800	20	1-2	21-22	8 Jan, 12 Feb, 12 Mar, 2 Apr, 14 May, 11 Jun, 17 Sep, 8 Oct
Intensive Academic Semester - 6 months	10,440	24	1-2	25-26	8 Jan, 12 Feb, 12 Mar, 2 Apr, 14 May, 11 Jun, 17 Sep, 8 Oct

## FLEXIBLE LENGTH ACCOMMODATION - WEEKLY PRICES (USD)

ACCOMMODATION	PRICE PER WEEK SINGLE	PRICE PER WEEK TWIN
Homestay 14 Meals/wk	250	210
Residence Campbell Hall 19 Meals/wk	390	340
Residence Summer 19 Meals/week	390	340

## DISCOUNTED LONG-TERM ACCOMMODATION PACKAGES (USD)

ACCOMMODATION	ACADEMIC SEMESTER 5 MONTHS UP TO 22 WEEKS	ACADEMIC SEMESTER 6 MONTHS UP TO 26 WEEKS	ACADEMIC YEAR UP TO 35 WEEKS
Homestay Twin 14 Meals/wk	3,595	4,195	5,495
Homestay Single 14 Meals/wk	4,295	4,895	6,595

## ACCOMMODATION SUPPLEMENTS (USD)

SUPPLEMENT	PRICE	NOTES
Homestay Summer Supplement	25	Per week, 23 Jun - 25 Aug
Host Family Special Diet	50	Per week

## TUITION SUPPLEMENTS (USD)

SUPPLEMENT	PRICE	NOTES
One-to-one	75	Per lesson (45 min)
Two-to-one semi-private lessons	50	Per lesson (45 min)
Intensive Upgrade (6 hrs/wk)	100	Per week

## GENERAL FEES (USD)

FEE	PRICE	NOTES
Enrollment Fee	185	
Medical & Travel Insurance (16-70)	45	Per week
Change Fee	100	
Courier Fee	75	
University Placement Service Basic	175	Free if student books 16+ weeks
Additional Application to Partner Institution	50	
K +tools and K+ eXtra Online Access 3 months (Post Departure)	69	
K +tools and K+ eXtra Online Access 12 months (Post Departure)	139	
Accommodation Placement Fee	50	

## TRANSFER FEES (USD)

TRANSFER	PRICE	NOTES
Transfer Service Los Angeles Airport	160	One Way

# SAN DIEGO

## FLEXIBLE LENGTH COURSES - WEEKLY PRICES (USD)

FLEXIBLE LENGTH COURSES	PRICE PER WEEK 2-4	PRICE PER WEEK 5-12	PRICE PER WEEK 13-23	PRICE PER WEEK 24+	START DATES
Vacation English	430	415			Every Monday (or Tuesday if Monday is a public holiday)
General English	470	455	440	425	Every Monday (or Tuesday if Monday is a public holiday)
Intensive English	560	545	515	465	Every Monday (or Tuesday if Monday is a public holiday)
English For Business	560	545			Every Monday (or Tuesday if Monday is a public holiday)
TOEFL® and Academic English Intensive	560	545	515		Every Monday (or Tuesday if Monday is a public holiday)
TOEFL® and Academic English (Part-Time)	470	455			Every Monday (or Tuesday if Monday is a public holiday)
IGMAT® Extension	200				
IGRE® Extension	200				

## FIXED LENGTH COURSES - COURSE PRICES (USD)

FIXED LENGTH COURSES	COURSE PRICE	TUITION WEEKS	SESSION BREAK WEEKS	COURSE LENGTH	START DATES
General Academic Year	12,160	32	2-3	34-35	8 Jan, 2 Apr, 11 Jun, 17 Sep
Intensive Academic Year	12,960	32	2-3	34-35	8 Jan, 2 Apr, 11 Jun, 17 Sep
General Academic Semester - 5 months	8,200	20	1-2	21-22	8 Jan, 12 Feb, 12 Mar, 2 Apr, 14 May, 11 Jun, 17 Sep, 8 Oct
General Academic Semester - 6 months	9,720	24	1-2	25-26	8 Jan, 12 Feb, 12 Mar, 2 Apr, 14 May, 11 Jun, 17 Sep, 8 Oct
Intensive Academic Semester - 5 months	9,000	20	1-2	21-22	8 Jan, 12 Feb, 12 Mar, 2 Apr, 14 May, 11 Jun, 17 Sep, 8 Oct
Intensive Academic Semester - 6 months	10,680	24	1-2	25-26	8 Jan, 12 Feb, 12 Mar, 2 Apr, 14 May, 11 Jun, 17 Sep, 8 Oct
Cambridge Intensive (CAE)	4,360	8	0	8	2 Jan
Cambridge Intensive (FCE)	5,450	10	0	10	2 Jan
Cambridge Intensive (FCE, CAE)	6,540	12	0	12	19 Mar, 10 Sep
GMAT® for International Students	2,375	12	0	12	12 Feb, 7 May, 30 Jul, 22 Oct
GRE® for International Students	2,375	12	0	12	2 Jan, 26 Mar, 18 Jun, 10 Sep

## FLEXIBLE LENGTH ACCOMMODATION - WEEKLY PRICES (USD)

ACCOMMODATION	PRICE PER WEEK SINGLE	PRICE PER WEEK TWIN
Homestay 14 Meals/wk	275	230
Apartment Bay Pointe No Meals	515	260
Apartment Downtown San Diego No Meals	530	275

## DISCOUNTED LONG-TERM ACCOMMODATION PACKAGES (USD)

ACCOMMODATION	ACADEMIC SEMESTER 5 MONTHS UP TO 22 WEEKS	ACADEMIC SEMESTER 6 MONTHS UP TO 26 WEEKS	ACADEMIC YEAR UP TO 35 WEEKS
Homestay Twin 14 Meals/wk	4,495	5,195	6,695
Homestay Single 14 Meals/wk	5,195	6,095	8,195

## ACCOMMODATION SUPPLEMENTS (USD)

SUPPLEMENT	PRICE	NOTES
Homestay Summer Supplement	25	Per week, 23 Jun - 25 Aug
Host Family Special Diet	50	Per week

## TUITION SUPPLEMENTS (USD)

SUPPLEMENT	PRICE	NOTES
One-to-one	75	Per lesson (45 min)
Two-to-one semi-private lessons	50	Per lesson (45 min)
Intensive Upgrade (6 hrs/wk)	100	Per week

## GENERAL FEES (USD)

FEE	PRICE	NOTES
Enrollment Fee	185	
Medical & Travel Insurance (16-70)	45	Per week
Change Fee	100	
Courier Fee	75	
University Placement Service Basic	175	Free if student books 16+ weeks
Additional Application to Partner Institution	50	
K +tools and K+ eXtra Online Access 3 months (Post Departure)	69	
K +tools and K+ eXtra Online Access 12 months (Post Departure)	139	
Materials Fee	150	Applicable when AYS student changes to Exam Prep Course
Accommodation Placement Fee	50	

## TRANSFER FEES (USD)

TRANSFER	PRICE	NOTES
Transfer Service San Diego Airport	130	One way

# SAN FRANCISCO

## FLEXIBLE LENGTH COURSES - WEEKLY PRICES (USD)

FLEXIBLE LENGTH COURSES	PRICE PER WEEK 2-4	PRICE PER WEEK 5-12	PRICE PER WEEK 13-23	PRICE PER WEEK 24+	START DATES
Vacation English	430	415			Every Monday (or Tuesday if Monday is a public holiday)
General English	470	455	440	425	Every Monday (or Tuesday if Monday is a public holiday)
Intensive English	560	545	515	465	Every Monday (or Tuesday if Monday is a public holiday)
English For Business	560	545			Every Monday (or Tuesday if Monday is a public holiday)
TOEFL® and Academic English Intensive	560	545	515		Every Monday (or Tuesday if Monday is a public holiday)
TOEFL® and Academic English (Part-Time)	470	455			Every Monday (or Tuesday if Monday is a public holiday)
IGRE® Extension	200				
IGMAT® Extension	200				

## FIXED LENGTH COURSES - COURSE PRICES (USD)

FIXED LENGTH COURSES	COURSE PRICE	TUITION WEEKS	SESSION BREAK WEEKS	COURSE LENGTH	START DATES
General Academic Year	12,160	32	2-3	34-35	8 Jan, 2 Apr, 11 Jun, 17 Sep
Intensive Academic Year	12,960	32	2-3	34-35	8 Jan, 2 Apr, 11 Jun, 17 Sep
General Academic Semester - 5 months	8,200	20	1-2	21-22	8 Jan, 12 Feb, 12 Mar, 2 Apr, 14 May, 11 Jun, 17 Sep, 8 Oct
General Academic Semester - 6 months	9,720	24	1-2	25-26	8 Jan, 12 Feb, 12 Mar, 2 Apr, 14 May, 11 Jun, 17 Sep, 8 Oct
Intensive Academic Semester - 5 months	9,000	20	1-2	21-22	8 Jan, 12 Feb, 12 Mar, 2 Apr, 14 May, 11 Jun, 17 Sep, 8 Oct
Intensive Academic Semester - 6 months	10,680	24	1-2	25-26	8 Jan, 12 Feb, 12 Mar, 2 Apr, 14 May, 11 Jun, 17 Sep, 8 Oct
GMAT® for International Students	2,375	12	0	12	22 Jan, 16 Apr, 9 Jul, 1 Oct
GRE® for International Students	2,375	12	0	12	2 Jan, 26 Mar, 18 Jun, 10 Sep

## FLEXIBLE LENGTH ACCOMMODATION - WEEKLY PRICES (USD)

ACCOMMODATION	PRICE PER WEEK SINGLE	PRICE PER WEEK TWIN
Homestay 14 Meals/wk	325	260
Residence Bunkhouse No Meals (2-4 wks)	595*	345
Residence Bunkhouse No Meals (5+ wks)	535	295

\* Single rooms must be booked for a 4 week minimum

## DISCOUNTED LONG-TERM ACCOMMODATION PACKAGES (USD)

ACCOMMODATION	ACADEMIC SEMESTER 5 MONTHS UP TO 22 WEEKS	ACADEMIC SEMESTER 6 MONTHS UP TO 26 WEEKS	ACADEMIC YEAR UP TO 35 WEEKS
Homestay Twin 14 Meals/wk	5,095	5,995	7,695
Homestay Single 14 Meals/wk	5,895	6,995	9,295

## ACCOMMODATION SUPPLEMENTS (USD)

SUPPLEMENT	PRICE	NOTES
Homestay Summer Supplement	25	Per week, 23 Jun - 25 Aug
Residence Summer Supplement	35	Per week, 23 Jun - 25 Aug
Host Family Special Diet	50	Per week

## TUITION SUPPLEMENTS (USD)

SUPPLEMENT	PRICE	NOTES
One-to-one	75	Per lesson (45 min)
Two-to-one semi-private lessons	50	Per lesson (45 min)
Intensive Upgrade (6 hrs/wk)	100	Per week

## GENERAL FEES (USD)

FEE	PRICE	NOTES
Enrollment Fee	185	
Medical & Travel Insurance (16-70)	45	Per week
Change Fee	100	
Courier Fee	75	
University Placement Service Basic	175	Free if student books 16+ weeks
Additional Application to Partner Institution	50	
K +tools and K+ eXtra Online Access 3 months (Post Departure)	69	
K +tools and K+ eXtra Online Access 12 months (Post Departure)	139	
Materials Fee	150	Applicable when AYS student changes to Exam Prep Course
Accommodation Placement Fee	50	

## TRANSFER FEES (USD)

TRANSFER	PRICE	NOTES
Transfer Service San Francisco Airport	120	One Way

# SANTA BARBARA

## FLEXIBLE LENGTH COURSES - WEEKLY PRICES (USD)

FLEXIBLE LENGTH COURSES	PRICE PER WEEK 2-4	PRICE PER WEEK 5-12	PRICE PER WEEK 13-23	PRICE PER WEEK 24+	START DATES
Vacation English	430	415			Every Monday (or Tuesday if Monday is a public holiday)
General English	470	455	440	425	Every Monday (or Tuesday if Monday is a public holiday)
Intensive English	560	545	515	465	Every Monday (or Tuesday if Monday is a public holiday)

## FIXED LENGTH COURSES - COURSE PRICES (USD)

FIXED LENGTH COURSES	COURSE PRICE	TUITION WEEKS	SESSION BREAK WEEKS	COURSE LENGTH	START DATES
General Academic Year	12,160	32	2-3	34-35	8 Jan, 2 Apr, 11 Jun, 17 Sep
Intensive Academic Year	12,960	32	2-3	34-35	8 Jan, 2 Apr, 11 Jun, 17 Sep
Intensive Academic Year - Best of America	11,500	32	2-3	34-35	8 Jan, 17 Sep
General Academic Semester - 5 months	8,200	20	1-2	21-22	8 Jan, 12 Feb, 12 Mar, 2 Apr, 14 May, 11 Jun, 17 Sep, 8 Oct
General Academic Semester - 6 months	9,720	24	1-2	25-26	8 Jan, 12 Feb, 12 Mar, 2 Apr, 14 May, 11 Jun, 17 Sep, 8 Oct
Intensive Academic Semester - 5 months	9,000	20	1-2	21-22	8 Jan, 12 Feb, 12 Mar, 2 Apr, 14 May, 11 Jun, 17 Sep, 8 Oct
Intensive Academic Semester - 6 months	10,680	24	1-2	25-26	8 Jan, 12 Feb, 12 Mar, 2 Apr, 14 May, 11 Jun, 17 Sep, 8 Oct

## FLEXIBLE LENGTH ACCOMMODATION - WEEKLY PRICES (USD)

ACCOMMODATION	PRICE PER WEEK SINGLE	PRICE PER WEEK TWIN
Homestay 14 Meals/wk	290	215
Apartment La Brezza No Meals	590	295

## DISCOUNTED LONG-TERM ACCOMMODATION PACKAGES (USD)

ACCOMMODATION	ACADEMIC SEMESTER 5 MONTHS UP TO 22 WEEKS	ACADEMIC SEMESTER 6 MONTHS UP TO 26 WEEKS	ACADEMIC YEAR UP TO 35 WEEKS
Homestay Twin 14 Meals/wk	4,195	4,895	6,195
Homestay Single 14 Meals/wk	5,495	6,395	8,495

## ACCOMMODATION SUPPLEMENTS (USD)

SUPPLEMENT	PRICE	NOTES
Homestay Summer Supplement	25	Per week, 23 Jun - 25 Aug
Host Family Special Diet	50	Per week

## TUITION SUPPLEMENTS (USD)

SUPPLEMENT	PRICE	NOTES
One-to-one	75	Per lesson (45 min)
Two-to-one semi-private lessons	50	Per lesson (45 min)
Intensive Upgrade (6 hrs/wk)	100	Per week

## GENERAL FEES (USD)

FEE	PRICE	NOTES
Enrollment Fee	185	
Medical & Travel Insurance (16-70)	45	Per week
Change Fee	100	
Courier Fee	75	
University Placement Service Basic	175	Free if student books 16+ weeks
Additional Application to Partner Institution	50	
K +tools and K+ eXtra Online Access 3 months (Post Departure)	69	
K +tools and K+ eXtra Online Access 12 months (Post Departure)	139	
Accommodation Placement Fee	50	

## TRANSFER FEES (USD)

TRANSFER	PRICE	NOTES
Transfer Service Los Angeles Airport	255	One Way
Transfer Service Santa Barbara	70	One Way

# PUBLIC HOLIDAYS

THERE WILL BE NO CLASSES ON THE FOLLOWING DATES

## USA (ALL SCHOOLS)

HOLIDAYS	DATE
New Year	1-Jan-18
Martin Luther King Day	15-Jan-18
Memorial Day	28-May-18
Independence Day	4-Jul-18
Labor Day	3-Sep-18
Thanksgiving	22-Nov-18
Day After Thanksgiving	23-Nov-18
Christmas Day	25-Dec-18

## CANADA

HOLIDAYS	DATE
New Year	1-Jan-18
Family Day (Vancouver)	12-Feb-18
Family Day (Toronto)	19-Feb-18
Good Friday	30-Mar-18
Victoria Day	21-May-18
Canada Day	2-Jul-18
BC Day (Vancouver)	6-Aug-18
Civic Holiday (Toronto)	6-Aug-18
Labour Day	3-Sep-18
Thanksgiving	8-Oct-18
Remembrance Day (Vancouver)	12-Nov-18
Christmas Day	25-Dec-18
Boxing Day (Toronto)	26-Dec-18

## UNITED KINGDOM

HOLIDAYS	DATE
New Year	1-Jan-18
Good Friday	30-Mar-18
Easter Monday	2-Apr-18
Early May Bank Holiday	7-May-18
Spring Bank Holiday	28-May-18
Summer Bank Holiday	27-Aug-18
Christmas Day	25-Dec-18
Boxing Day	26-Dec-18

## IRELAND

HOLIDAYS	DATE
New Year	1-Jan-18
St Patrick's Day	19-Mar-18
Good Friday	30-Mar-18
Easter Monday	2-Apr-18
May Bank Holiday	7-May-18
June Bank Holiday	4-Jun-18
August Bank Holiday	6-Aug-18
October Bank Holiday	29-Oct-18
Christmas Day	25-Dec-18
St Stephen's Day	26-Dec-18

## AUSTRALIA (ALL SCHOOLS)

HOLIDAYS	DATE
New Year	1-Jan-18
Australia Day	26-Jan-18
Good Friday	30-Mar-18
Easter Monday	2-Apr-18
ANZAC Day	25-Apr-18
Christmas Day	25-Dec-18
Boxing Day	26-Dec-18

## AUSTRALIA (BY CITY)

HOLIDAYS	DATE
Labour Day (Perth)	5-Mar-18
Labour Day (Melbourne)	12-Mar-18
Adelaide Cup Day (Adelaide)	12-Mar-18
Labour Day (Brisbane, Cairns)	7-May-18
Western Australia Day (Perth)	4-Jun-18
Queen's Birthday (Sydney, Melbourne, Adelaide)	11-Jun-18
Cairns Show Day (Cairns)	20-Jul-18
Bank Holiday (Sydney)*	6-Aug-18
Royal Queensland Show (Brisbane)	15-Aug-18
AFL Grand Final Day (Melbourne)	TBD
Queen's Birthday (Perth)	24-Sep-18
Labour Day (Sydney, Adelaide)	1-Oct-18
Queen's Birthday (Brisbane, Cairns)	1-Oct-18
Melbourne Cup Day (Melbourne)	6-Nov-18

\* On 6 August 2018, no classes will run in Sydney, but both schools will be open for intakes of new students

## NEW ZEALAND (AUCKLAND)

HOLIDAYS	DATE
New Year	1-Jan-18
The Day After New Year	2-Jan-18
Auckland Day	29-Jan-18
Waitangi Day	6-February-18
Good Friday	30-Mar-18
Easter Monday	2-Apr-18
ANZAC Day	25-Apr-18
Queen's Birthday	4-Jun-18
Labour Day	22-Oct-18
Christmas Day	25-Dec-18
Boxing Day	26-Dec-18

### CHRISTMAS AND NEW YEAR CLOSURE:

COUNTRY	CLOSED	OPEN AGAIN
US & CANADA	24 December 2018	07 January 2019
UK & IRELAND	24 December 2018	07 January 2019
AUSTRALIA	24 December 2018	02 January 2019
NEW ZEALAND	24 December 2018	03 January 2019

# TERMS & CONDITIONS

VALID 1ST JANUARY - 31ST DECEMBER 2018

## APPLICATION PROCESS

### 1. APPLICATION:

Please send the signed enrollment form to your Kaplan representative with the enrollment fee and, if applicable, the courier fee. Students 18 and over (19 and over for students attending our Vancouver location) must sign the enrollment form to say that they have read and agree with these terms and conditions. The parents or legal guardian of students under 18 (under 19 for students attending our Vancouver location) must read and also sign the enrollment form on their behalf.

#### Contract Formation:

By signing the enrollment agreement and returning the enrollment form the student is agreeing to enter into a binding contract with Kaplan. On Kaplan receiving the completed and signed enrollment form and enrollment fee, if the student's course and accommodation are available, Kaplan will produce a booking confirmation. Once this booking confirmation has been issued, a legally binding contract based on these terms and conditions will be formed between the student and Kaplan subject to the student meeting all immigration requirements.

Your privacy is important to us. Please note that upon entering into a contract with us, you are accepting the terms described in our privacy policy, which can be found at: [www.kaplaninternational.com/privacy](http://www.kaplaninternational.com/privacy).

#### • USA:

Students enrolling in a California location: As a prospective student, you are encouraged to review our catalogue prior to signing an enrollment agreement. You are also encouraged to review the School Performance Fact Sheet, which must be provided to you prior to signing an enrollment agreement. A link to these documents may be found at: [www.kaplaninternational.com/privacy#toc-california-state-disclosures38](http://www.kaplaninternational.com/privacy#toc-california-state-disclosures38)

### 2. PAYMENT DEADLINE:

All course fees must be paid in full (unless otherwise notified) no later than 30 days before the course starts. If a booking is made less than 30 days before the course starts, the fees are immediately payable. If payment in full has not been received, you will not be allowed to start your course.

#### • USA:

In the USA, a period of enrollment may not exceed 52 weeks at any one time and the maximum length of enrollment may not exceed 36 months.

#### • Canada:

In Vancouver, if your enrollment duration is more than 26 weeks (6 months), 50% of tuition fees must be paid no later than 30 days before the program starts and the remaining balance must be paid no later than once 50% of the program has been completed. Contact your Kaplan representative for more information. If the balance is not paid by the deadline, the student's course shall be terminated immediately.

#### • Australia:

For courses longer than 25 weeks, you will be invoiced for the full fees, but you have the option of paying all of your tuition fees upfront or through a payment plan whereby 50% of tuition fees and 100% of all other fees must be paid in full no later than 30 days before the course starts, with the remainder of the tuition fees required two weeks before the start of the second study period of any individual course. This payment plan is not available for courses of less than 25 weeks, in which case you will be required to pay the full tuition fees no later than 30 days before the course starts.

### 3. VISA INFORMATION:

Visa requirements are subject to change, and it is the responsibility of the student to arrange all applicable travel permits or visas and to have a valid passport and leave to remain for the whole period of study. The student may be asked to make payment in full prior to the issuing of any of the visa documentation referred to below:

#### • UK:

If your application is successful, we will provide either an offer letter for a Short-term study Visa (6 or 11 months) or Short-term study visa (child 6 months) or a Confirmation of Acceptance of Studies (Tier 4 GSV applicants only). Tier 4 applicants must take a Secure English Language Test (SELT) to establish their level of English before they apply for their visa. Students whose level of English is lower than intermediate (CEFR B1) must apply for the Short-term study route. See the following website for further details: [www.gov.uk/government/organisations/uk-visas-and-immigration](http://www.gov.uk/government/organisations/uk-visas-and-immigration).

• Ireland: We will provide you with an invitation letter to assist you with your visa application.

#### • USA:

Our schools are authorized under Federal law to enrol non-immigrant students. After your application is received, Kaplan will request proof of funds verifying ability to pay for the entire enrollment in the US, which is required for Form I-20 Certificate of Eligibility issuance.

#### • Canada:

Our schools have Designated Learning Institution (DLI) status with Citizenship and Immigration Canada (CIC). We will provide you with an invitation letter to assist you with your visa application, if applicable.

#### • Australia:

Visa application form (Confirmation of Enrollment) may not be issued by the school until full payment has been received and the enrollment agreement has been signed and returned. The enrollment agreement includes reference to the pre-departure and grievance procedures information and can be found on our website: [www.kaplaninternational.com](http://www.kaplaninternational.com)

#### • New Zealand:

In accordance with government regulations, visa support (Fees Receipt) is only issued by Kaplan when full payment has been received. Full details of visa and permit requirements, advice on rights to employment in New Zealand while studying, and reporting requirements are available through the New Zealand Immigration Service and can be viewed on their website at: [www.immigration.govt.nz](http://www.immigration.govt.nz)

### 4. COURIER FEES:

If you enrol on a course in the USA less than 30 days before the course start date, a courier fee of USD75 will be charged to cover the expedition of visa documentation. If you enrol more than 30 days before the course start date, documentation will be sent by normal postal service, unless you request and pay for the courier service. In all other countries, a courier service is available on request at GBP35, EUR55, CAD80, AUD75, NZD85.

### 5. TRAVEL AND MEDICAL INSURANCE:

Travel and medical insurance is mandatory in most Kaplan school destinations for the duration of your stay regardless of your course length or course/visa type. Kaplan has worked in partnership with a number of partners to create a tailored travel and medical insurance plan. Details of what this covers are available from your Kaplan representative. You are responsible for the belongings which you bring with you to Kaplan schools or accommodation and for taking out insurance for your own possessions. You are required to show proof of medical insurance at the school when you arrive. You will not be allowed to commence a course until you have obtained satisfactory medical insurance. All non-EU students studying in Ireland will also have to register with GNIB within 30 days of arrival.



- **Australia:**  
The Australian government requires all students on Student Visas to obtain Overseas Student Health Cover (OSHC), a compulsory health insurance plan for overseas students in Australia. This must be obtained before you apply for a Student Visa, and you can either obtain this independently or through Kaplan at a cost of AUD58/month. OSHC must cover the whole duration of your Student Visa, and must start at least one week before the start date of your course. Additional fees will be charged if you arrive in Australia earlier, in order to cover insurance for the full visa period.
- **New Zealand:**  
Most international students are not entitled to publicly funded health services while in New Zealand. If you receive medical treatment during your visit, you may be liable for the full costs of that treatment. Full details on entitlements to publicly funded health services are available through the Ministry of Health and can be viewed on their website at [www.moh.govt.nz](http://www.moh.govt.nz). In addition, The Accident Compensation Corporation provides accident insurance for all New Zealand citizens, residents and temporary visitors to New Zealand, but you may still be liable for all other medical and related costs. Further information can be viewed on the ACC website at [www.acc.co.nz](http://www.acc.co.nz). Please note that Kaplan's recommended travel and medical insurance must be booked for a minimum of 4 weeks.

## 6. HEALTH DECLARATION:

Students must report on their enrollment form any mental or physical illness, allergy, disability or condition that may interfere with their ability to successfully complete their program, that may impact the health and well-being of any other student, host or staff member, that may require monitoring, treatment or emergency intervention of any kind during the student's anticipated period of enrollment, or that may require special accommodation. Kaplan reserves the right to reject an applicant or terminate a student's enrollment in the program if the student's continued participation represents a risk to their health and safety or to the health and safety of other students or staff, or if, notwithstanding reasonable accommodations, in the opinion of Kaplan, the student's physical or mental condition makes the student unable or unlikely to successfully complete their program. Refunds in such circumstances are at the discretion of Kaplan.

- **USA:**  
Some schools require students to provide a Health Declaration and Immunization form in advance of arrival due to campus or state requirements. You will be informed in such cases.

## 7. TUITION FEES:

Tuition fees include lessons, orientation meeting, use of computer room and internet at school, placement and progress testing and a Kaplan certificate on completion of the course. Kaplan reserves the right to withhold the granting of a certificate attained by a student if tuition fees remain outstanding, or other conditions are not met.

## 8. ADDITIONAL SERVICES:

Any additional services (transfers, travel, laundry, telephone costs, excursions, medical costs, special diet, exam fees, change of accommodation and enrollment amendments) are not included in any fees unless specifically stated on a valid invoice.

## 9. TWIN ACCOMMODATION:

At Kaplan's discretion, students may be required to book single room accommodation instead of twin room accommodation.

## 10. UNDER 18 YEAR OLDS:

Kaplan delivers adult courses (except for programs advertised as being for juniors or young learners). Therefore, students aged 16 and 17 are advised that they will be attending classes with students aged 18 and over. Under 18 year olds may be required to pay a guardian fee, provide custodianship documents, live in Kaplan- approved accommodation, book Kaplan's airport transfer service both ways (these are compulsory in Australia and New Zealand), and purchase a medical insurance policy. Please note that under 18 year olds cannot study General or Vacation English in Australia and New Zealand. All students under 18 (under 19 for students attending our Vancouver location) must provide a signed Minor Authorisation form prior to arrival, and in Canada, students may need to provide a notarized Custodianship Declaration.

- **UK/Ireland:**  
The British and Irish governments require all students under 18 to submit a Waiver form and an Authorisation of Emergency Medical Treatment form which will be provided at the time of booking. All students under 18 must have travel and medical insurance in place for the duration of their course.

# TERMS & CONDITIONS

## 1. RULES AND REGULATIONS:

Students' arrangements with Kaplan are governed by the law of the country where the particular school attended is located.

## 2. ARRIVALS AND DEPARTURES:

All accommodation is booked from the Saturday or Sunday before the course start date until the Saturday morning after the course end date, unless otherwise advised. A partial week may be counted as 1 week's accommodation. Students arriving between 22:30 – 06:00 may be asked to book alternative accommodation in a hotel on their first night due to late/early arrival at accommodation, or be charged an extra night of accommodation.

## 3. LATE ARRIVALS, VACATIONS AND ABSENCES:

If you begin your enrollment late or are absent during your course, no refund will be made for the time missed. Periods of absence cannot be made up with a free extension of the course. Session Break dates are pre-built into the Academic Year and Academic Semester programs and students cannot make changes to these dates. Unapproved breaks taken at other times will be marked as periods of absence. For other courses, granting of any Session Breaks after the course has started will be at the discretion of individual schools, according to visa regulations, and may incur a change fee or be marked as a period of absence depending on location. In the UK, Students are entitled to 1 week's holiday for every 10 weeks that they study. For approved absences in the USA or Canada (e.g. Leave of Absence or Session Break) after you have started your course, the unused tuition weeks will be added to the end of the course.

## 4. MEALS AND CLASSES MISSED:

No refunds or substitutions will be made for meals or classes missed due to exams, excursions, internships, first day orientation or other obligations that fall outside the normal schedule.

## 5. PUBLIC HOLIDAYS:

Classes are normally not held and most school facilities are closed on public holidays. All published course start dates fall on a Monday. If the Monday is a public holiday, the start date will fall on a Tuesday. Compensation will not be made for classes not offered on public holidays. A list of public holidays can be found here: [www.kaplan.do/holidays](http://www.kaplan.do/holidays).

**6. CAMPUS FACILITIES:**

Students attending a Kaplan school at a university or college campus location are advised that campus facilities (e.g. gym, cafeteria) may not be available during campus holidays. Further details are available from the Kaplan booking office.

**7. CHANGE FEES:**

A minimum of 4 weeks' notice is required for any change except in Australia and New Zealand. Australia and New Zealand require a minimum of 2 weeks' notice. If you request a change of school location, course dates, accommodation or program type after your course has started, you will be charged a change fee of GBP65, EUR90, USD100, CAD100, AUD75, NZD75, which is payable at the time the request is made (excluding termination or cancellation in the USA and Canada which is dealt with under the applicable part of the relevant Cancellation and Termination clauses below). In the USA and Canada, change fees only apply to accommodation changes. Kaplan is not obliged to fulfill any change request. Academic Year or Academic Semester students cannot transfer to a different Kaplan school during term time. If changing to a location (or changing program) where fees are lower, the difference in fees will not be refunded. If changing to a more expensive location or program, the difference in fees will be charged. All changes are subject to Kaplan's discretion and require approval of the School Principal / Director. You will not be charged a change fee if you extend your course, but late homestay extensions may require a re-placement fee. It is the responsibility of the student to pay for any course or accommodation extensions. Any change of tuition resulting in a reduction in lessons will be treated as a termination of the existing booking and rebooking, and will thus be subject to the standard terms & conditions governing terminations (see 'Termination Policy'), except in the USA and Canada.

**8. DURATION OF LESSONS:**

All English lessons are 45 minutes in duration unless otherwise stated. Courses run from Monday to Friday and lessons are scheduled in the morning or the afternoon. Kaplan cannot guarantee a specific timetable. Please note that only selected schools in Australia and New Zealand offer evening courses.

**9. SUBSTITUTION POLICY:**

If, after the placement test taken on arrival at the school, a student is found to be at a level which is not appropriate for their booked course, the school reserves the right to place the student in an appropriate level class, which may have fewer lessons and a different curriculum. Students who do not have the ability to follow any course on offer may be required to terminate their studies with Kaplan. We also reserve the right to cancel courses at short notice due to insufficient demand.

**10. PROGRAM CHANGES:**

Kaplan has the right to change course dates, course curricula, tutors, locations and programs at any time at its discretion. However, in cases where the course is rescheduled prior to the start of the first course and the new date is unacceptable to the student, all fees will be refunded.

**11. PRICES:**

Kaplan may change prices due to tax increases, governmental actions, other events beyond Kaplan's control or circumstances that may affect the operations of the business. Prices are valid for courses starting in 2018.

**12. BOOKS AND LEARNING MATERIALS:**

All books and learning materials will be made available to students during their course. Some specialized courses may require the purchase of books. In Canada, New Zealand and Australia a materials fee is charged to students to cover the cost of learning items. In Vancouver, other avenues to access required materials may be available such as purchasing from an alternative source (if possible). Students will need to show proof they have procured the materials in these cases in order for the materials fee to be waived.

**13. RESIDENTIAL HOUSING DEPOSIT:**

A refundable housing deposit of approximately GBP250, EUR350, USD500, CAD600, NZD300-1000 or AUD250-900 may be charged on arrival to students taking residential accommodation in the UK, Ireland, USA, Canada, New Zealand and Australia. Please note, deposit fees vary by school location; students will be informed at the time of booking should additional fees apply. The deposit is returned unless there is damage, loss or extra cleaning to be paid for on the student's departure. In some cases the deposit may be non-refundable if the booking is cancelled. Additional fees may also apply in some locations (e.g. utilities, cleaning, and linen).

**14. EXPULSION/ SUSPENSION:**

Any student who commits a criminal offence, violates the student conduct code or school policy, has, in Kaplan's opinion, a poor attendance record (e.g. less than 80%, whether or not such attendance is in breach of any visa attendance requirements), is absent for 14 consecutive days without notification (USA and Canada), or fails to pay an amount he or she is directly or indirectly liable to pay Kaplan in order to undertake the course, may be expelled or suspended. No refund will be given (except for students attending our USA and Canada locations, see below) and the immigration authorities will be informed. In the USA and Canada, the student will be provided with written notice of expulsion, with a maximum of 7 calendar days to provide documentation to support reversal of the decision, if appropriate. Any refund, if applicable, will be based on the last date of attendance and will be calculated according to our termination refund policies below.

Vancouver only: If a student is expelled before 10% of the instructional hours have been provided, 70% of the remaining tuition will be refunded. If a student is expelled after 10% but before 30% of the instructional hours have been provided, 50% of the remaining tuition will be refunded. If a student is expelled after 30% of the instructional hours have been provided, there will be no refund.

**Student Code of Conduct:**

You agree to abide by the student conduct rules and other policies while attending Kaplan. As part of Kaplan's commitment to our students' success, we seek to provide an optimal learning environment and expect students to conduct themselves in a manner that is considerate of those around them. Inappropriate conduct includes but is not limited to: (1) disruptions to the learning environment (i.e. use of profanity, harassment, mobile phone use in classrooms, etc.); (2) deliberate destruction, misuse, or theft of Kaplan property or the property of fellow classmates; (3) violence or threats of violence towards persons or property of students or Kaplan staff; (4) improper use of email or Internet access; and (5) failure to comply with local copyright or criminal laws forbidding the misappropriation, copying or alteration of copyright-protected materials.

**15. LIABILITY:**

The liability of Kaplan, its group companies, their directors, officers, employees, affiliates, agents and partners with respect to losses arising from negligence (except where such liability cannot be excluded as a matter of law), breach of contract or otherwise will be limited in all circumstances to the full amount paid to Kaplan or the relevant Kaplan group company by the relevant student for the particular program. Such companies and persons will in no circumstances have any liability for indirect or consequential losses or damages.

**16. FORCE MAJEURE:**

Kaplan will not be liable in cases where Kaplan is unable to fulfil any services to which they are contractually bound because of fire, natural disaster, act of government, failure of suppliers or subcontractors, labour disputes or other reasons which are beyond Kaplan's control.

**17. CODE OF PRACTICE:**

Kaplan schools in Australia and New Zealand, have agreed to observe and be bound by the Code of Practice for the Pastoral Care of International Students published by the New Zealand Minister of Education and by the Australian National Code of Practice 2007 and the Educational Services for Overseas Students Act 2000 (ESOS Act 2000). Information on these Codes is available on request from Kaplan or from: [www.nzqa.govt.nz](http://www.nzqa.govt.nz)

**18. PHOTOGRAPHY, FILMING AND SOUND RECORDING:**

Kaplan or its representatives may arrange to photograph or shoot video footage of students for promotional purposes, both printed and online. Any student who does not wish to participate should advise us at the time of booking and state at the time of the photographing or video shooting the wish not to participate. By accepting these terms and conditions the student (and their parent/ guardian if under 18 (19 in respect of Vancouver only) gives consent to the use of these photographs or video footage without further consent or notification.

**19. AUSTRALIA:**

Legal Entities and CRICOS codes Australia: Kaplan International (Brisbane) Pty Limited, ABN 81 097 629 073, CRICOS 02369F; Kaplan International (Cairns) Pty Limited, ABN 83 010 846 821, CRICOS 00080F; Kaplan International (Melbourne & Adelaide) Pty Limited, ABN 90 129 017 385, CRICOS 03008A; Kaplan International (Perth) Pty Limited, ABN 76 079 200 212, CRICOS 01784K; Kaplan International English (Australia) Pty Limited, ABN 31 003 631 043, CRICOS 01165D; Kaplan International (Manly) Pty Limited, ABN 93 098 348 844, CRICOS 02362B.

Agreement to the Kaplan Terms and Conditions does not remove the student's right to take further action under Australia's consumer protection laws, or their right to pursue other legal remedies under Australian law. All additional information and documents can be found on the Kaplan website: [www.kaplaninternational.com](http://www.kaplaninternational.com)

**20. STUDENT VISA:**

Student visa holders are required to provide Kaplan with a current residential address and telephone number at all times, maintain satisfactory academic progress and attend a minimum of 80% (in Australia/USA/Canada/New Zealand) or 85% (in Ireland) of their course. In the UK if ten contact days are missed the student will be outside the terms of their visa and will be reported to the UK Visas and Immigration. Students who fail to show up for their enrollment or with less than 80% attendance (in Australia/USA/Canada/New Zealand), 85% (in Ireland) or who miss ten days (UK) will be reported to the Department of Immigration and Border Protection (DIBP) in Australia, UK Visas & Immigration in the UK, the Department of Homeland Security (DHS) in the USA, Citizenship and Immigration Canada (CIC) in Canada, New Zealand Immigration Services in New Zealand or to the Irish Naturalisation and Immigration Service in Ireland. Regardless of immigration status, information collected by Kaplan which personally identifies a student and information regarding a student's course progress may be shared with the Australian State and Federal or British government, the Department of Homeland Security, state and accrediting agencies (USA), Citizenship and Immigration Canada, provincial and accrediting agencies (Canada), designated authorities, the Tuition Protection Service (Australia), the Irish Naturalisation and Immigration Service (Ireland), students' parents, Kaplan staff and third-party representatives (i.e. agents and/ or government sponsors) and law enforcement officials. This information may include personal and contact details, course enrollment details and changes, and circumstances of any suspected breach by the student of any visa condition. Any school-aged dependents accompanying overseas students to Australia will be required to pay full fees if they are enrolled in either a government or non-government school.

**21. LANGUAGE OF INSTRUCTION:**

All language of instruction shall be in English.

## REFUND POLICY

**1. REFUNDS WILL BE MADE ONLY TO:**

- (a) The original payer and
- (b) The account from which payment was originally received.

**2. NON-REFUNDABLE FEES:**

The following fees are non-refundable in respect of any bookings: Enrollment Fees, Courier Fees, Medical Insurance, Campus Fees, Accommodation Placement Fees, Program Supplement Fees and Materials Fees. Airport Transfer Fees are refundable in Australia and New Zealand if notification of cancellation is received within 2 working days of service.

**3. TERMS**

Refunds will be made within 45 days of written notification. In the event of Kaplan cancelling or terminating a course, a full refund of all unused fees will be made.

## • Please Note:

Written notice is not required in the USA; in these cases, refunds shall be paid within 45 days of the Date of Determination

In Canada, refunds will be made within 30 days of written notification

In Australia, refunds will be paid within 14 working days of written notification\*

\* For Australia, in accordance with the ESOS Act 2000, Kaplan will pay a full refund to the student within 14 days if the course being offered does not commence on the agreed starting day; or the course stops being provided at any time after it starts and before it is completed; or the course is not provided in full to the student because a sanction has been imposed on the college. This agreement, and the availability of complaints and appeals process, does not remove the right of the student to take action under Australia's customer protection laws.

## POSTPONEMENT POLICY

Postponements will only be made on receipt of a valid written customer request. Bookings may be postponed a maximum of two times within one year of the original booking date. Bookings may only be postponed by up to 6 months at a time. You may be rebooked at the rates currently in effect at the time of rebooking. Only one tuition promotion may be used at any time; any previously expired promotions will no longer be valid at the time of postponement; a current promotion, valid at the time of postponement, may be applied.

# CANCELLATION POLICY

'Cancellation' means cancelling a course before the start date of the first course you are attending and for which attendance is required. Except as provided below for Canada (Vancouver school only), the USA, New Zealand and the UK, in all other cases where cancellations are made in writing 7 days or more before the arrival date listed on the booking confirmation form, or on written notification of a visa rejection and receipt of relevant supporting documentation, 100% of the tuition and accommodation fees will be refunded, but in all cases the courier fee, accommodation placement fee and enrollment fee (refundable in New Zealand only) and any other service charges, as applicable, are non-refundable. For cancellations and postponements made less than 7 days before the arrival date listed on the booking confirmation form including failure to show up, tuition and accommodation fees will be refunded less one week's accommodation fee (two weeks' accommodation fee for hostels and apartments in Australia) and a tuition fee of EUR150, GBP 100, USD200, CAD200, AUD260. In all cases, the courier fee, enrollment fee, accommodation placement fee, medical insurance and any other service charges are non-refundable. In all cases where a visa or visa support documentation has been issued, the relevant immigration authorities will be informed.

Canada (Vancouver only): Cancellation and Postponement Policy: Postponements will only be made on receipt of a valid written customer request. Bookings may be postponed a maximum of two times within one year of the original booking date. Bookings may only be postponed by up to 6 months at a time. You may be rebooked at the rates currently in effect at the time of rebooking. Only one tuition promotion may be used at any time; any previously expired promotions will no longer be valid at the time of postponement; a current promotion, valid at the time of postponement, may be applied. 'Cancellation' means cancelling a course before the start date of the first course you are attending and for which attendance is required.

If written notice of cancellation is received within 7 days after enrollment (i.e. the date on the Letter of Acceptance or Booking Confirmation Form issued by Kaplan International) and before the arrival date listed on the Booking Confirmation Form, 100% of the tuition and accommodation fees will be refunded, but in all cases, the courier fee, accommodation placement fee (if utilized), enrollment fee and any other service charges are non-refundable (up to a maximum of CAD250). Subject to the paragraph above, in all cases where cancellations are made in writing 7 days or more before the arrival date listed on the booking confirmation form, or on written notification of a visa rejection and receipt of relevant supporting documentation, 100% of the tuition and accommodation fees will be refunded, but in all cases the courier fee, accommodation placement fee and enrollment fee and any other service charges, as applicable, are non-refundable (up to a maximum of CAD1000). For cancellations and postponements made less than 7 days before the arrival date listed on the booking confirmation form, including failure to show up, tuition and accommodation fees will be refunded less one week's accommodation fee and a tuition fee of CAD200. In all cases, the courier fee, enrollment fee, accommodation placement fee, medical insurance and any other service charges are non-refundable (up to a maximum of CAD1300). In all cases where a visa or visa support documentation has been issued, the relevant immigration authorities will be informed. In the event of a postponement, you may be re-booked at the rates currently in effect at the time of re-booking.

- USA:

'Cancellation' refers to the period up to the start date of the first course you are attending. Cancellations should (but are not required to) be made in writing and in these cases, providing the student never attends, 100% of the tuition and accommodation fees will be refunded, less any actual housing costs incurred; in all cases, the courier fee, enrollment fee and any other service charges (e.g. medical insurance, campus fee, program supplement fee, etc.) are non-refundable up to a maximum charge of USD500. Cancellations made prior to the course start date but after arrival in the US on a Kaplan-issued Form I-20, will result in forfeiture of tuition, and any associated accommodation fees, equal to the first 4 weeks for courses between 1-11 weeks and the first 6 weeks for courses 12 weeks or longer (does not apply for California). Cancellations made prior to the course start date but after Change of Status has been approved by USCIS on Kaplan-issued Form I-20 will result in forfeiture of tuition, and any associated accommodation fees, equal to the first 4 weeks for courses between 1-11 weeks and the first 6 weeks for courses 12 weeks or longer (does not apply for California).

- California only:

The institution shall refund 100 percent of the amount paid for institutional charges, less a reasonable deposit or application fee not to exceed two hundred fifty dollars (USD250) and any actual, incurred costs if notice of cancellation is made through attendance at the first class session, or the seventh class day after enrollment, whichever is later.

- New Zealand:

Tuition (in accordance with the NZQA and Kaplan refund policy):

- Courses of 13 weeks or longer: cancellations or terminations made prior to or within the first 10 working days of the course will be refunded in full, less a deduction for costs incurred by Kaplan, up to a maximum of 25% of the total fee paid. Kaplan will provide you with details of the cost components for the purpose of working out the maximum deductible percentage. In the event of a dispute over the cost component deducted, you can refer the matter to the New Zealand Quality Authority (NZQA).

Courses 2 to 12 weeks

- Courses of 5 weeks or more but less than 3 months: Where a student withdraws within the first 5 days of the course for which attendance is required (i.e. Orientation), Kaplan may retain up to 25% of the full amount of any payments made by the student in respect of the course, and will refund the balance to the student.

- Courses of up to and including 4 weeks and 6 days: Where a student withdraws within the first 2 days of the course for which attendance is required (i.e. Orientation), Kaplan may retain up to 50% of the full amount of any payments made by the student in respect of the course, and will refund the balance to the student.

Students who withdraw before the course commences will also be subject to the above criteria.

- UK and Ireland:

'Distance Contract' means a distance contract or an off-premises contract as defined in the Consumer Contracts (Information, Cancellation and Additional Charges) Regulations 2013 (as amended from time to time). In the event of a Distance Contract, students for the UK or Ireland who are EU citizens shall have the right to cancel the legally binding contract formed in accordance with paragraph 1 of these terms and conditions if the student gives notice of cancellation to Kaplan within fourteen calendar day period beginning on the day on which the booking confirmation was issued by Kaplan. If a student exercises his or her right to cancel during this fourteen day period, he or she will receive a full refund of all amounts already paid by the student less any fees charged for services already performed by Kaplan. However, if the student has already commenced studying with Kaplan during the 14 day period, he or she must pay a reasonable charge calculated by Kaplan for the period of study undertaken. To exercise the right to cancel under the EU distance contract terms, the student must inform Kaplan at 2nd floor, Warwick Building, Kensington Village, Avonmore Road, London W14 8HQ, UK of the student's decision to cancel this agreement by a clear statement (e.g. by a letter sent by post, fax or e-mail). The student may use the model cancellation form found at [www.kaplaninternational.com/terms](http://www.kaplaninternational.com/terms), but it is not obligatory. The student can also electronically fill in and submit the model cancellation form or any other clear statement on the Kaplan website [www.kaplaninternational.com](http://www.kaplaninternational.com). If the student uses this option, Kaplan will communicate to the student an acknowledgement of receipt of such a cancellation on a durable medium (e.g. by email) without delay.

- UK:

Visa students: once a CAS number has been issued confirming full time status, no refunds or course cancellations are permissible other than in the instance of visa refusal and subject to meeting the following criteria: the amounts paid will be refunded, less an administration charge of GBP150 (inc. VAT) (plus any courier and transfer charges) on production of the following documents: (1) an agent certified copy of the visa refusal letter (GV51), (2) an agent certified copy of the student's passport showing both a photograph and signature; (3) where the payor was not the student, an original authority letter from the student authorising the repayment to the payor and (4) where the student is already in the UK, evidence satisfactory to Kaplan that the student has left the UK. Refunds will only be made under this paragraph if requested in writing with the necessary supporting documents within four weeks after the commencement of the course (published date). In circumstances where an application is refused by UKVI on the grounds of fraudulent documentation or other irregularities, no refunds will be granted in respect of monies paid. Where students are studying on a Short-term study visa (6 or 11 months) or Short-term study visa (child 6 months), Kaplan's standard Cancellation policy will apply.

# TERMINATION POLICY

'Termination' means stopping or leaving all or part of the course or courses booked, including extensions, once the first course has started. (In the USA and Canada, this applies to the current period of enrollment only). When determining the number of weeks completed, a partial week will be counted as a whole week, provided the student was present at least one day during the scheduled week. Used weeks of discounted tuition and accommodation packages will be charged at the full brochure weekly rate when any refund is calculated (except for students attending our Vancouver location).

In all cases additional service charges (e.g. airport transfers, courier fees, enrollment fees, medical insurance, accommodation placement fee, program supplement fee, etc.) are non-refundable and written notification of termination must be given to the School Principal/Director (written notice not required in the USA). Students who terminate their program may not be eligible to receive a Kaplan certificate and will not be allowed to stay in Kaplan accommodation.

## 1. TUITION

- UK, Ireland, and Australia:

No refunds will be made for tuition. Tuition fees are non-transferable to other students.

- Canada:

Students wishing to terminate must give 4 weeks' written notice to the School Director (please note that this is not required for students attending our Vancouver location; in these cases, the notice of cancellation or termination (e.g. withdrawal or dismissal) is effective the date it is delivered). The refund will be calculated as below according to the percentage of the course ("weeks" for students attending our Toronto school and "instructional hours" for students attending our Vancouver school) completed including the notice period:

- If up to 10% of the program has been completed: 50% refund (70% for students attending our Vancouver location) of unused tuition fees
- If 11-30% of the program has been completed: 30% (50% for students attending our Vancouver location) refund of unused tuition fees
- If more than 30% of the program has completed: 0% refund of unused tuition fees

In all cases where a student terminates his or her studies, the relevant immigration authorities will be informed.

- USA:

Except as noted below only for students attending our California schools, for all English courses including Vacation, General and Intensive English, Academic Year/Semester General / Intensive and English for Business / Intensive English for Business, the first 4 weeks shall be forfeited and refunds will be calculated as follows for terminations (i.e. the last date you are enrolled on the program and for which attendance is required) made:

- any time during the 1st four weeks: 4-weeks' tuition shall be charged and 100% of the remaining unused tuition shall be refunded (does not apply to subsequent periods of enrollment, provided the student has attended at least 4 weeks)
- after the 4th week and up to halfway through the current period of enrollment: 100% of the remaining unused tuition shall be refunded (weekly tuition price will be recalculated based on weeks used)
- after 50% of the current period of enrollment has been completed: no refund shall be given

For all Exam Preparation courses, including GRE®, GMAT®, Cambridge and TAE, refunds will be calculated, as follows for terminations (i.e. the last date you are enrolled on the program and for which attendance is required) made:

- after 1 training session\* but before 2 training sessions\*, 75% of tuition paid (less shipping fee) shall be refunded
- after 2 training sessions\* but before 3 training sessions\*, 50% of tuition paid (less shipping fee) shall be refunded
- after completing 3 training sessions\*, no refund shall be given

\*Due to the wide selection of Kaplan training resources offered, a training session is defined as any of the following:

(1) one class (teaching session or proctored exam); (2) one visit to the in-center training library; (3) use of online training resources (workshops, quizzes, online Diagnostic, etc.); (4) one tutoring or consulting session; (5) use of the home-study materials.

California Refund Policy (California only; regardless of course):

As an institution that does not participate in the federal student financial aid programs, Kaplan International shall do the following: (a) The institution shall refund 100 percent of the amount paid for institutional charges, less a reasonable deposit or application fee not to exceed two hundred fifty dollars (USD250), if notice of cancellation is made through attendance at the first class session, or the seventh class day after enrollment, whichever is later. (b) The institution shall pay or credit refunds within 45 days of a student's cancellation or withdrawal. (c) The institution shall provide a pro rata refund of non-federal student financial aid program monies paid for institutional charges to students who have completed 60 percent or less of the period of attendance.

- New Zealand:

The same conditions apply on termination as to cancellations. See cancellation policy above.

In all cases where a student terminates his or her studies the relevant immigration authorities will be informed.

## 2. ACCOMMODATION

- UK, Ireland, USA, Canada, Australia and New Zealand:

Students must give 4 weeks' notice (2 weeks' notice in Australia and New Zealand), (or 8 weeks' notice for discounted accommodation packages) in writing to the School Principal/Director. A refund will be made of the unused accommodation fee less the applicable notice period and the applicable change fee. Refunds will be calculated based on the total accommodation weeks booked, including periods of extension. Used weeks of discounted accommodation packages will be charged at the full brochure weekly rate when any refund is calculated. For accommodation terminations made after 50% of the total booking length has been completed (60% for students attending our California locations), no refund will be given, except in Canada, New Zealand and Australia. Some residential options may have additional terms and conditions relating to reservation cancellation.

## GENERAL

These Terms and Conditions may differ according to any changes in the policy made by the accrediting body or government (local or national) where the school is located. You will be notified at the time of booking of any such amendments. Any dispute, claim or other matter arising will be subject to the current laws in the destination country. In these Terms and Conditions, Kaplan refers to all Kaplan International English group schools.

If you progress to study at one of our Pathway Partners separate terms and conditions will apply. These terms and conditions only apply to your study with Kaplan.