



**MOLER BARBER COLLEGE**  
 3815 Telegraph Avenue, Oakland CA 94609  
 San Pablo Satellite: 13128 San Pablo Avenue. San Pablo CA 94805  
 Hayward Satellite: 22425 Main Street, Hayward CA 94541  
[www.moler.org](http://www.moler.org) (510)652-4177

**SCHOOL PERFORMANCE FACT SHEET  
 CALENDAR YEARS 2017 & 2018**

**Barbering Course – 42 weeks**

**On-Time Completion Rates (Graduation Rates)**

*Includes data for the two calendar years prior to reporting.*

Calendar Year	Number of Students Who Began the Program	Students Available for Graduation	Number of On-Time Graduates	On-Time Completion Rate
2017	155	143	42	29%
2018	149	134	58	43%

Student's Initials: \_\_\_\_\_ Date: \_\_\_\_\_

Initial only after you have had sufficient time to read and understand the information.

**Students Completing Within 150% of the Published Program Length**

Calendar Year	Number of Students Who Began the Program	Students Available for Graduation	150% Graduates	150% Completion Rate
2017	155	143	42	94%
2018	149	134	110	82%

Student's Initials: \_\_\_\_\_ Date: \_\_\_\_\_

Initial only after you have had sufficient time to read and understand the information.



**MOLER BARBER COLLEGE**  
 3815 Telegraph Avenue, Oakland CA 94609  
 San Pablo Satellite: 13128 San Pablo Avenue. San Pablo CA 94805  
 Hayward Satellite: 22425 Main Street, Hayward CA 94541  
[www.moler.org](http://www.moler.org) (510)652-4177

**Job Placement Rates**

Calendar Year	Number of Students Who Began Program	Number of Graduates	Graduates Available for Employment	Graduates Employed in the Field	Placement Rate % Employed in the Field
2017	155	84	82	64	78%
2018	149	117	104	78	75%

You may obtain from the institution a list of the employment positions determined to be in the field for which a student received education and training by requesting it in writing to the Registrar.

**Gainfully Employed Categories**

**Part-Time vs. Full-Time Employment**

Calendar Year	Graduate Employed in the Field 20-29 Hours Per Week	Graduates Employed in the Field at Least 30 Hours Per Week	Total Graduates Employed in the Field
2017	2	62	64
2018	0	78	78

**Single Position vs. Concurrent Aggregated Position**

Calendar Year	Graduates Employed in the Field in a Single Position	Graduates Employed in the Field in Concurrent Aggregated Positions	Total Graduates Employed in the Field
2017	57	7	64
2018	78	0	78



**MOLER BARBER COLLEGE**  
3815 Telegraph Avenue, Oakland CA 94609  
San Pablo Satellite: 13128 San Pablo Avenue. San Pablo CA 94805  
Hayward Satellite: 22425 Main Street, Hayward CA 94541  
[www.moler.org](http://www.moler.org) (510)652-4177

**Self-Employed / Freelance Positions**

Calendar Year	Graduates Employed who are Self-Employed or Working Freelance	Total Graduates Employed in the Field
2017	29	64
2018	15	78

**Institutional Employment**

Calendar Year	Graduates Employed in the Field who are Employed by the Institution, an Employer Owned by the Institution, or an Employer who Shares Ownership with the Institution.	Total Graduates Employed in the Field
2017	0	64
2018	0	78

**Student's Initials: \_\_\_\_\_ Date: \_\_\_\_\_**

**Initial only after you have had sufficient time to read and understand the information.**

This program may result in freelance or self-employment.

- The work available to graduates of this program is usually for freelance or self-employment.
- This type of work may not be consistent.
- The period of employment can range from one day to weeks to several months.
- Hours worked in a day or week may be more or less than the traditional 8 hour work day or 40 hour work week.
- You can expect to spend unpaid time expanding your networks, advertising, promoting your services, or honing your skills.
- Once graduates begin to work freelance or are self-employed, they will be asked to provide documentation that they are employed as such so that they may be counted as placed for our job placement records.
- Students initialing this disclosure understand that either a majority or all of this school's graduates are employed in this manner and understand what comprises this work style.

**Student's Initials: \_\_\_\_\_ Date: \_\_\_\_\_**

**Only initial after you have had sufficient time to read and understand the information.**



**MOLER BARBER COLLEGE**  
 3815 Telegraph Avenue, Oakland CA 94609  
 San Pablo Satellite: 13128 San Pablo Avenue. San Pablo CA 94805  
 Hayward Satellite: 22425 Main Street, Hayward CA 94541  
[www.moler.org](http://www.moler.org) (510)652-4177

**License Examination Passage Rates**

Calendar Year	Number of Graduates in Calendar Year	Number of Graduates Taking Exam	Number Who Passed First Available Exam	Number Who Failed First Available Exam	Passage Rate
2017	84	65	56	9	86%
2018	117	90	65	25	72%

Student's Initials: \_\_\_\_\_ Date: \_\_\_\_\_

Initial only after you have had sufficient time to read and understand the information.

**Salary and Wage Information**

Annual salary and wages reported for graduates employed in the field.

Calendar Year	Graduates Available for Employment	Graduates Employed in Field	\$5,001	\$10,001	\$15,001	\$20,001	\$25,001
			-	-	-	-	-
			\$10,000	\$15,000	\$20,000	\$25,000	\$30,000
2017	82	64	4	16	38	6	0
2018	104	78	0	10	10	10	20

Calendar Year	\$30,001	\$35,001	\$40,001	\$45,001	\$50,001	\$55,001	\$60,001	\$65,001	\$70,001
	-	-	-	-	-	-	-	-	-
	\$35,000	\$40,000	\$45,000	\$50,000	\$55,000	\$60,000	\$65,000	\$70,000	\$75,000
2017	4					16	38		6
2018	5	8	0	0	15	0	0	0	0

Calendar Year	\$90,001	\$95,001
	-	-
	\$95,000	\$100,000
2017	4	0
2018	0	0



**MOLER BARBER COLLEGE**  
 3815 Telegraph Avenue, Oakland CA 94609  
 San Pablo Satellite: 13128 San Pablo Avenue. San Pablo CA 94805  
 Hayward Satellite: 22425 Main Street, Hayward CA 94541  
[www.moler.org](http://www.moler.org) (510)652-4177

A list of sources used to substantiate salary disclosures is available from the school by written request to the registrar's office.

**Student's Initials: \_\_\_\_\_ Date: \_\_\_\_\_**

**Initial only after you have had sufficient time to read and understand the information.**

**Cost of Educational Program**

Total charges for the program for students completing on-time in 2018: \$20,710

Total charges for the program for students completing on-time in 2017: \$19,129

Additional charges may be incurred if the program is not completed on-time.

**Student's Initials: \_\_\_\_\_ Date: \_\_\_\_\_**

**Initial only after you have had sufficient time to read and understand the information.**

**Federal Student Loan Debt**

Calendar Year(s)	Most recent three year cohort default rate, as reported by the United State Department of Education. <sup>1</sup>	The percentage of enrolled students in 2017/18 receiving federal student loans to pay for this program.	The percentage of graduates in 20XX/XY who took out federal student loans to pay for this program.	The average amount of federal student loan debt of 2017/18 graduates who took out federal student loans at this institution.
<b>2017</b>	2015: 10%	88%	92%	\$6,433
<b>2018</b>	2016: 24.6%	81%	92%	\$6,433

<sup>1</sup>The percentage of students who defaulted on their federal student loans is called the Cohort Default Rate (CDR). It shows the percentage of this school's students who were more than 270 days (9 months) behind on their federal student loans within three years of when the first payment was due. This is the most recent CDR reported by the U.S. Department of Education.

**Student's Initials: \_\_\_\_\_ Date: \_\_\_\_\_**

**Initial only after you have had sufficient time to read and understand the information.**

\_\_\_\_\_  
Student Name - Print

\_\_\_\_\_  
Student Signature

\_\_\_\_\_  
Date

\_\_\_\_\_  
School Official

\_\_\_\_\_  
Date



**MOLER BARBER COLLEGE**  
3815 Telegraph Avenue, Oakland CA 94609  
San Pablo Satellite: 13128 San Pablo Avenue. San Pablo CA 94805  
Hayward Satellite: 22425 Main Street, Hayward CA 94541  
[www.moler.org](http://www.moler.org) (510)652-4177

### **Definitions**

- “Number of Students Who Began the Program” means the number of students who began a program who were scheduled to complete the program within 100% of the published program length within the reporting calendar year and excludes all students who cancelled during the cancellation period.
- “Students Available for Graduation” is the number of students who began the program minus the number of students who have died, been incarcerated, or been called to active military duty.
- “Number of On-time Graduates” is the number of students who completed the program within 100% of the published program length within the reporting calendar year.
- “On-time Completion Rate” is the number of on-time graduates divided by the number of students available for graduation.
- “150% Graduates” is the number of students who completed the program within 150% of the program length (includes on-time graduates).
- “150% Completion Rate” is the number of students who completed the program in the reported calendar year within 150% of the published program length, including on-time graduates, divided by the number of students available for graduation.
- “Graduates Available for Employment” means the number of graduates minus the number of graduates unavailable for employment.
- “Graduates Unavailable for Employment” means the graduates who, after graduation, die, become incarcerated, are called to active military duty, are international students that leave the United States or do not have a visa allowing employment in the United States, or are continuing their education in an accredited or bureau-approved postsecondary institution.
- “Graduates Employed in the Field” means graduates who beginning within six months after a student completes the applicable educational program are gainfully employed, whose employment has been reported, and for whom the institution has documented verification of employment. For occupations for which the state requires passing an examination, the six months period begins after the announcement of the examination results for the first examination available after a student completes an applicable educational program.
- “Placement Rate Employed in the Field” is calculated by dividing the number of graduates gainfully employed in the field by the number of graduates available for employment.
- “Number of Graduates Taking Exam” is the number of graduates who took the first available exam in the reported calendar year.
- “First Available Exam Date” is the date for the first available exam after a student completed a program.
- “Passage Rate” is calculated by dividing the number of graduates who passed the exam by the number of graduates who took the reported licensing exam.
- “Number Who Passed First Available Exam” is the number of graduates who took and passed the first available licensing exam after completing the program.
- “Salary” is as reported by graduate or graduate’s employer.
- “No Salary Information Reported” is the number of graduates for whom, after making reasonable attempts, the school was not able to obtain salary information.



**MOLER BARBER COLLEGE**  
3815 Telegraph Avenue, Oakland CA 94609  
San Pablo Satellite: 13128 San Pablo Avenue. San Pablo CA 94805  
Hayward Satellite: 22425 Main Street, Hayward CA 94541  
[www.moler.org](http://www.moler.org) (510)652-4177

### **STUDENT'S RIGHT TO CANCEL**

- 1) You have the right to cancel this agreement for educational service, any equipment or other goods and services, until midnight of the seventh business day after the first class you attended. Business day means a day on which you were scheduled to attend a class. Cancellation occurs when you give written notice of cancellation at school address shown on the front page of this Agreement. You can do this by mail, in person by FAX or telegram. The notice of cancellation, if mailed is effective when deposited in the mail, properly addressed with postage prepaid. This notice need not take any particular form, you will be given two notice of cancellation forms on the first day of class. If you cancel this agreement, School will refund any money that you paid within 30 days after your notice is received.
- 2) If School has given you any equipment, you shall return it to School within 30 days following the date of your notice of cancellation. If you fail to return this equipment in good condition within 30-day period, School may retain that portion of payment paid by you, and deduct the cost from equipment, it is yours to keep without further obligation. Barber equipment, once used, is not returnable.
- 3) You have the right to withdraw from School at any time. If you withdraw from the course of instruction after the cancellation period as in Part 1, School will remit a refund less a registration fee, not to exceed the lesser amount of 5% of the total costs of \$125.00 within 30 days following your withdrawal. You are obligated to pay only for educational services rendered and unreturned equipment. The refund shall be the amount you paid for instruction multiplied by fraction, the numerator of which is the number of hours of instruction which you have not received both for which you have paid, the denominator of which is the total number of hours of instruction for which you have paid. If you obtain equipment, as specified on the front page of this agreement, and return it in good condition within 30 days following the date of your withdrawal, School shall refund the amount paid by you for equipment. If you fail to return equipment in good condition, within 30 days, School may retain lesser amount of a pro-rata portion as described below (up to 60% of course completion) or the documented cost of the listed equipment, (for re-enrolled student, "the documented costs"). you are liable for the amount, if any, by which (the pro rata of documented cost) for equipment exceeds the refund amount. If the amount you have paid is more than the amount that you owe, then a refund will be made within 30 days of withdrawal. If the amount that you owe is more than the amount that you paid then you will have to make arrangements to pay it
- 4) **HYPOTHETICAL REFUND EXAMPLE:** Assume, upon enrollment in a 1500 hour course, you pay \$6,950.00 for tuition, \$125.00 for Registration, and \$225.00 (fair market value) for books and supplies, \$17.50 for STRF and withdraw after completing 100 hours (25%) without returning the books and supplies you obtained, because the registration fee and STRF fee are non-refundable your refund will be calculated as follows.  
\$6,950.00 the amount paid for tuition  
\$ 125.00 for registration fee (non-refundable)  
\$ 225.00 amount paid for books (not returned)  
\$ 17.50 amount paid for STRF (not refundable)  
\$ 7317.50 Total Paid  
 $6,950 \times .25\% = \$1737.50$  Cost of instruction received.  
\$6,950.00 Tuition paid in advance  
- \$1,737.50 Cost of instruction received  
\$5,212.50 Refund due to student
- 5) If the course is canceled subsequent to a student's enrollment, the School shall at its option provide a refund of all moneys paid, or provide completion of the course. **NOTICE:** All document referred to in this agreement are part of and integral to this Agreement. **NOTICE:** Students who are temporarily residing in California for the sole purpose of pursuing an education, specifically those who hold student visas, are not eligible for participation in the Student Tuition Recovery Fund.



**MOLER BARBER COLLEGE**  
 3815 Telegraph Avenue, Oakland CA 94609  
 San Pablo Satellite: 13128 San Pablo Avenue. San Pablo CA 94805  
 Hayward Satellites: 22425 and 22641 Main Street, Hayward CA 94541  
[www.moler.org](http://www.moler.org) (510)652-4177

**SCHOOL PERFORMANCE FACT SHEET  
 CALENDAR YEARS 2017 & 2018**

**Cosmetology – 46 weeks**

**On-Time Completion Rates (Graduation Rates)**

*Includes data for the two calendar years prior to reporting.*

Calendar Year	Number of Students Who Began the Program	Students Available for Graduation	Number of On-Time Graduates	On-Time Completion Rate
2017	0	0	0	0%
2018	11	3	2	67%

Student's Initials: \_\_\_\_\_ Date: \_\_\_\_\_

Initial only after you have had sufficient time to read and understand the information.

**Students Completing Within 150% of the Published Program Length**

Calendar Year	Number of Students Who Began the Program	Students Available for Graduation	150% Graduates	150% Completion Rate
2017	0	0	0	0%
2018	11	3	3	100%

Student's Initials: \_\_\_\_\_ Date: \_\_\_\_\_

Initial only after you have had sufficient time to read and understand the information.





**MOLER BARBER COLLEGE**  
 3815 Telegraph Avenue, Oakland CA 94609  
 San Pablo Satellite: 13128 San Pablo Avenue. San Pablo CA 94805  
 Hayward Satellites: 22425 and 22641 Main Street, Hayward CA 94541  
[www.moler.org](http://www.moler.org) (510)652-4177

**Job Placement Rates**

Calendar Year	Number of Students Who Began Program	Number of Graduates	Graduates Available for Employment	Graduates Employed in the Field	Placement Rate % Employed in the Field
2017	0	0	0	0	0%
2018	11	3	3	3	100%

You may obtain from the institution a list of the employment positions determined to be in the field for which a student received education and training by requesting it in writing to the Registrar.

**Gainfully Employed Categories**

**Part-Time vs. Full-Time Employment**

Calendar Year	Graduate Employed in the Field 20-29 Hours Per Week	Graduates Employed in the Field at Least 30 Hours Per Week	Total Graduates Employed in the Field
2017	0	0	0
2018	0	3	3

**Single Position vs. Concurrent Aggregated Position**

Calendar Year	Graduates Employed in the Field in a Single Position	Graduates Employed in the Field in Concurrent Aggregated Positions	Total Graduates Employed in the Field
2017	0	0	0
2018	3	0	3



**MOLER BARBER COLLEGE**  
 3815 Telegraph Avenue, Oakland CA 94609  
 San Pablo Satellite: 13128 San Pablo Avenue. San Pablo CA 94805  
 Hayward Satellites: 22425 and 22641 Main Street, Hayward CA 94541  
[www.moler.org](http://www.moler.org) (510)652-4177

**Self-Employed / Freelance Positions**

Calendar Year	Graduates Employed who are Self-Employed or Working Freelance	Total Graduates Employed in the Field
2017	0	0
2018	1	3

**Institutional Employment**

Calendar Year	Graduates Employed in the Field who are Employed by the Institution, an Employer Owned by the Institution, or an Employer who Shares Ownership with the Institution.	Total Graduates Employed in the Field
2017	0	0
2018	0	0

**Student's Initials: \_\_\_\_\_ Date: \_\_\_\_\_**

**Initial only after you have had sufficient time to read and understand the information.**

This program may result in freelance or self-employment.

- The work available to graduates of this program is usually for freelance or self-employment.
- This type of work may not be consistent.
- The period of employment can range from one day to weeks to several months.
- Hours worked in a day or week may be more or less than the traditional 8 hour work day or 40 hour work week.
- You can expect to spend unpaid time expanding your networks, advertising, promoting your services, or honing your skills.
- Once graduates begin to work freelance or are self-employed, they will be asked to provide documentation that they are employed as such so that they may be counted as placed for our job placement records.
- Students initialing this disclosure understand that either a majority or all of this school's graduates are employed in this manner and understand what comprises this work style.

**Student's Initials: \_\_\_\_\_ Date: \_\_\_\_\_**

**Only initial after you have had sufficient time to read and understand the information.**



**MOLER BARBER COLLEGE**  
 3815 Telegraph Avenue, Oakland CA 94609  
 San Pablo Satellite: 13128 San Pablo Avenue. San Pablo CA 94805  
 Hayward Satellites: 22425 and 22641 Main Street, Hayward CA 94541  
[www.moler.org](http://www.moler.org) (510)652-4177

**License Examination Passage Rates**

Calendar Year	Number of Graduates in Calendar Year	Number of Graduates Taking Exam	Number Who Passed First Available Exam	Number Who Failed First Available Exam	Passage Rate
2017	0	0	0	0	0%
2018	3	3	3	0	100%

Student's Initials: \_\_\_\_\_ Date: \_\_\_\_\_

Initial only after you have had sufficient time to read and understand the information.

**Salary and Wage Information**

Annual salary and wages reported for graduates employed in the field.

Calendar Year	Graduates Available for Employment	Graduates Employed in Field	\$30,001	\$35,001	\$40,001	\$45,001	\$50,001
			- \$35,000	- \$40,000	- \$45,000	- \$50,000	- \$55,000
2017	0	0	0	0	0	0	0
2018	3	3	1	2	0	0	0

A list of sources used to substantiate salary disclosures is available from the school by written request to the registrar's office.

Student's Initials: \_\_\_\_\_ Date: \_\_\_\_\_

Initial only after you have had sufficient time to read and understand the information.

**Cost of Educational Program**

Total charges for the program for students completing on-time in 2017 : \$not applicable + \$ n/a for books and tools.

Total charges for the program for students completing on-time in 2018 : \$21,510 (\$19,650 + \$1,860 for books and tools).

Additional charges may be incurred if the program is not completed on-time.

Student's Initials: \_\_\_\_\_ Date: \_\_\_\_\_

Initial only after you have had sufficient time to read and understand the information.



**MOLER BARBER COLLEGE**

3815 Telegraph Avenue, Oakland CA 94609

San Pablo Satellite: 13128 San Pablo Avenue. San Pablo CA 94805

Hayward Satellites: 22425 and 22641 Main Street, Hayward CA 94541

[www.moler.org](http://www.moler.org) (510)652-4177

**Federal Student Loan Debt**

Calendar Year(s)	Most recent three year cohort default rate, as reported by the United State Department of Education. <sup>1</sup>	The percentage of enrolled students in 2017/18 receiving federal student loans to pay for this program.	The percentage of graduates in 2017/18 who took out federal student loans to pay for this program.	The average amount of federal student loan debt of 2017/18 graduates who took out federal student loans at this institution.
<b>2017</b>	2015 10%	88%	92%	\$6,433
<b>2018</b>	2016: 24.6%	81%	92%	\$6,433

<sup>1</sup>The percentage of students who defaulted on their federal student loans is called the Cohort Default Rate (CDR). It shows the percentage of this school's students who were more than 270 days (9 months) behind on their federal student loans within three years of when the first payment was due. This is the most recent CDR reported by the U.S. Department of Education.

**Student's Initials: \_\_\_\_\_ Date: \_\_\_\_\_**

**Initial only after you have had sufficient time to read and understand the information.**

\_\_\_\_\_  
Student Name - Print

\_\_\_\_\_  
Student Signature

\_\_\_\_\_  
Date

\_\_\_\_\_  
School Official

\_\_\_\_\_  
Date



**MOLER BARBER COLLEGE**  
**3815 Telegraph Avenue, Oakland CA 94609**  
**San Pablo Satellite: 13128 San Pablo Avenue. San Pablo CA 94805**  
**Hayward Satellites: 22425 and 22641 Main Street, Hayward CA 94541**  
**[www.moler.org](http://www.moler.org) (510)652-4177**

### **Definitions**

- “Number of Students Who Began the Program” means the number of students who began a program who were scheduled to complete the program within 100% of the published program length within the reporting calendar year and excludes all students who cancelled during the cancellation period.
- “Students Available for Graduation” is the number of students who began the program minus the number of students who have died, been incarcerated, or been called to active military duty.
- “Number of On-time Graduates” is the number of students who completed the program within 100% of the published program length within the reporting calendar year.
- “On-time Completion Rate” is the number of on-time graduates divided by the number of students available for graduation.
- “150% Graduates” is the number of students who completed the program within 150% of the program length (includes on-time graduates).
- “150% Completion Rate” is the number of students who completed the program in the reported calendar year within 150% of the published program length, including on-time graduates, divided by the number of students available for graduation.
- “Graduates Available for Employment” means the number of graduates minus the number of graduates unavailable for employment.
- “Graduates Unavailable for Employment” means the graduates who, after graduation, die, become incarcerated, are called to active military duty, are international students that leave the United States or do not have a visa allowing employment in the United States, or are continuing their education in an accredited or bureau-approved postsecondary institution.
- “Graduates Employed in the Field” means graduates who beginning within six months after a student completes the applicable educational program are gainfully employed, whose employment has been reported, and for whom the institution has documented verification of employment. For occupations for which the state requires passing an examination, the six months period begins after the announcement of the examination results for the first examination available after a student completes an applicable educational program.
- “Placement Rate Employed in the Field” is calculated by dividing the number of graduates gainfully employed in the field by the number of graduates available for employment.
- “Number of Graduates Taking Exam” is the number of graduates who took the first available exam in the reported calendar year.
- “First Available Exam Date” is the date for the first available exam after a student completed a program.
- “Passage Rate” is calculated by dividing the number of graduates who passed the exam by the number of graduates who took the reported licensing exam.
- “Number Who Passed First Available Exam” is the number of graduates who took and passed the first available licensing exam after completing the program.
- “Salary” is as reported by graduate or graduate’s employer.
- “No Salary Information Reported” is the number of graduates for whom, after making reasonable attempts, the school was not able to obtain salary information.



**MOLER BARBER COLLEGE**  
3815 Telegraph Avenue, Oakland CA 94609  
San Pablo Satellite: 13128 San Pablo Avenue. San Pablo CA 94805  
Hayward Satellites: 22425 and 22641 Main Street, Hayward CA 94541  
[www.moler.org](http://www.moler.org) (510)652-4177

### **STUDENT'S RIGHT TO CANCEL**

- 1)** You have the right to cancel this agreement for educational service, any equipment or other goods and services, until midnight of the seventh business day after the first class you attended. Business day means a day on which you were scheduled to attend a class. Cancellation occurs when you give written notice of cancellation at school address shown on the front page of this Agreement. You can do this by mail, in person by FAX or telegram. The notice of cancellation, if mailed is effective when deposited in the mail, properly addressed with postage prepaid. This notice need not take any particular form, you will be given two notice of cancellation forms on the first day of class. If you cancel this agreement, School will refund any money that you paid within 30 days after your notice is received.
- 2)** If School has given you any equipment, you shall return it to School within 30 days following the date of your notice of cancellation. If you fail to return this equipment in good condition within 30-day period, School may retain that portion of payment paid by you, and deduct the cost from equipment, it is yours to keep without further obligation. Barber equipment, once used, is not returnable.
- 3)** You have the right to withdraw from School at any time. If you withdraw from the course of instruction after the cancellation period as in Part 1, School will remit a refund less a registration fee, not to exceed the lesser amount of 5% of the total costs of \$125.00 within 30 days following your withdrawal. You are obligated to pay only for educational services rendered and unreturned equipment. The refund shall be the amount you paid for instruction multiplied by fraction, the numerator of which is the number of hours of instruction which you have not received both for which you have paid, the denominator of which is the total number of hours of instruction for which you have paid. If you obtain equipment, as specified on the front page of this agreement, and return it in good condition within 30 days following the date of your withdrawal, School shall refund the amount paid by you for equipment. If you fail to return equipment in good condition, within 30 days, School may retain lesser amount of a pro-rata portion as described below (up to 60% of course completion) or the documented cost of the listed equipment, (for re-enrolled student, "the documented costs"). you are liable for the amount, if any, by which (the pro rata of documented cost) for equipment exceeds the refund amount. If the amount you have paid is more than the amount that you owe, then a refund will be made within 30 days of withdrawal. If the amount that you owe is more than the amount that you paid then you will have to make arrangements to pay it
- 4) HYPOTHETICAL REFUND EXAMPLE:** Assume, upon enrollment in a 1500 hour course, you pay \$6,950.00 for tuition, \$125.00 for Registration, and \$225.00 (fair market value) for books and supplies, \$17.50 for STRF and withdraw after completing 100 hours (25%) without returning the books and



**MOLER BARBER COLLEGE**

**3815 Telegraph Avenue, Oakland CA 94609**

**San Pablo Satellite: 13128 San Pablo Avenue. San Pablo CA 94805**

**Hayward Satellites: 22425 and 22641 Main Street, Hayward CA 94541**

**[www.moler.org](http://www.moler.org) (510)652-4177**

supplies you obtained, because the registration fee and STRF fee are non-refundable your refund will be calculated as follows.

\$6,950.00 the amount paid for tuition

\$ 125.00 for registration fee (non-refundable)

\$ 225.00 amount paid for books (not returned)

\$ 17.50 amount paid for STRF (not refundable)

\$ 7317.50 Total Paid

6,950 x .25% = \$1737.50 Cost of instruction received.

\$6,950.00 Tuition paid in advance

- \$1,737.50 Cost of instruction received

\$5,212.50 Refund due to student

**5)** If the course is canceled subsequent to a student's enrollment, the School shall at its option provide a refund of all moneys paid, or provide completion of the course. **NOTICE:** All document referred to in this agreement are part of and integral to this Agreement. **NOTICE:** Students who are temporarily residing in California for the sole purpose of pursuing an education, specifically those who hold student visas, are not eligible for participation in the Student Tuition Recovery Fund.



**MOLER BARBER COLLEGE**  
 3815 Telegraph Avenue, Oakland CA 94609  
 San Pablo Satellite: 13128 San Pablo Avenue. San Pablo CA 94805  
 Hayward Satellite: 22425 Main Street, Hayward CA 94541  
[www.moler.org](http://www.moler.org) (510)652-4177

**SCHOOL PERFORMANCE FACT SHEET  
 CALENDAR YEARS 2017 & 2018**

**Cosmetology Crossover – 10 weeks  
On-Time Completion Rates (Graduation Rates)**

*Includes data for the two calendar years prior to reporting.*

Calendar Year	Number of Students Who Began the Program	Students Available for Graduation	Number of On-Time Graduates	On-Time Completion Rate
2017	9	9	1	11%
2018	5	4	1	25%

Student's Initials: \_\_\_\_\_ Date: \_\_\_\_\_

Initial only after you have had sufficient time to read and understand the information.

**Students Completing Within 150% of the Published Program Length**

Calendar Year	Number of Students Who Began the Program	Students Available for Graduation	150% Graduates	150% Completion Rate
2017	9	9	9	89%
2018	5	4	4	100%

Student's Initials: \_\_\_\_\_ Date: \_\_\_\_\_

Initial only after you have had sufficient time to read and understand the information.





**MOLER BARBER COLLEGE**  
 3815 Telegraph Avenue, Oakland CA 94609  
 San Pablo Satellite: 13128 San Pablo Avenue. San Pablo CA 94805  
 Hayward Satellite: 22425 Main Street, Hayward CA 94541  
[www.moler.org](http://www.moler.org) (510)652-4177

**Job Placement Rates**

Calendar Year	Number of Students Who Began Program	Number of Graduates	Graduates Available for Employment	Graduates Employed in the Field	Placement Rate % Employed in the Field
2017	9	12	12	12	100%
2018	5	4	4	4	100%

You may obtain from the institution a list of the employment positions determined to be in the field for which a student received education and training by requesting it in writing to the Registrar.

**Gainfully Employed Categories**

**Part-Time vs. Full-Time Employment**

Calendar Year	Graduate Employed in the Field 20-29 Hours Per Week	Graduates Employed in the Field at Least 30 Hours Per Week	Total Graduates Employed in the Field
2017	2	10	12
2018	0	4	4

**Single Position vs. Concurrent Aggregated Position**

Calendar Year	Graduates Employed in the Field in a Single Position	Graduates Employed in the Field in Concurrent Aggregated Positions	Total Graduates Employed in the Field
2017	9	3	12
2018	3	1	4



**MOLER BARBER COLLEGE**  
 3815 Telegraph Avenue, Oakland CA 94609  
 San Pablo Satellite: 13128 San Pablo Avenue. San Pablo CA 94805  
 Hayward Satellite: 22425 Main Street, Hayward CA 94541  
[www.moler.org](http://www.moler.org) (510)652-4177

**Self-Employed / Freelance Positions**

Calendar Year	Graduates Employed who are Self-Employed or Working Freelance	Total Graduates Employed in the Field
2017	5	12
2018	2	4

**Institutional Employment**

Calendar Year	Graduates Employed in the Field who are Employed by the Institution, an Employer Owned by the Institution, or an Employer who Shares Ownership with the Institution.	Total Graduates Employed in the Field
2017	5	12
2018	0	4

**Student's Initials: \_\_\_\_\_ Date: \_\_\_\_\_**

**Initial only after you have had sufficient time to read and understand the information.**

This program may result in freelance or self-employment.

- The work available to graduates of this program is usually for freelance or self-employment.
- This type of work may not be consistent.
- The period of employment can range from one day to weeks to several months.
- Hours worked in a day or week may be more or less than the traditional 8-hour work day or 40 hour work week.
- You can expect to spend unpaid time expanding your networks, advertising, promoting your services, or honing your skills.
- Once graduates begin to work freelance or are self-employed, they will be asked to provide documentation that they are employed as such so that they may be counted as placed for our job placement records.
- Students initialing this disclosure understand that either a majority or all of this school's graduates are employed in this manner and understand what comprises this work style.

**Student's Initials: \_\_\_\_\_ Date: \_\_\_\_\_**

**Only initial after you have had sufficient time to read and understand the information.**



**MOLER BARBER COLLEGE**  
 3815 Telegraph Avenue, Oakland CA 94609  
 San Pablo Satellite: 13128 San Pablo Avenue. San Pablo CA 94805  
 Hayward Satellite: 22425 Main Street, Hayward CA 94541  
[www.moler.org](http://www.moler.org) (510)652-4177

**License Examination Passage Rates**

Calendar Year	Number of Graduates in Calendar Year	Number of Graduates Taking Exam	Number Who Passed First Available Exam	Number Who Failed First Available Exam	Passage Rate
2017	12	8	8	0	100%
2018	4	4	4	0	100%

Student's Initials: \_\_\_\_\_ Date: \_\_\_\_\_

Initial only after you have had sufficient time to read and understand the information.

**Salary and Wage Information**

Annual salary and wages reported for graduates employed in the field.

Calendar Year	Graduates Available for Employment	Graduates Employed in Field	\$20,001	\$25,001	\$35,001	\$40,001	\$45,001
			- \$25,000	- \$30,000	- \$40,000	- \$45,000	- \$50,000
2017	12	12	0	7	2	3	0
2018	4	4	0	0	0	2	2

A list of sources used to substantiate salary disclosures is available from the school by written request to the registrar's office.

Student's Initials: \_\_\_\_\_ Date: \_\_\_\_\_

Initial only after you have had sufficient time to read and understand the information.

**Cost of Educational Program**

Total charges for the program for students completing on-time in 2018: \$4,500 + optional \$1,568 for books and tools. Additional charges may be incurred if the program is not completed on-time.

For 2017: \$4,108.00 + optional \$1,568 for books and tools. Additional charges may be incurred if the program is not completed on-time.

Student's Initials: \_\_\_\_\_ Date: \_\_\_\_\_

Initial only after you have had sufficient time to read and understand the information.



**MOLER BARBER COLLEGE**  
3815 Telegraph Avenue, Oakland CA 94609  
San Pablo Satellite: 13128 San Pablo Avenue. San Pablo CA 94805  
Hayward Satellite: 22425 Main Street, Hayward CA 94541  
[www.moler.org](http://www.moler.org) (510)652-4177

Students in the Cosmetology Crossover Program at Moler Barber College are not eligible for federal student loans. This institution does not meet the U.S. Department of Education criteria that would allow its students to participate in federal student aid programs.

**Student's Initials: \_\_\_\_\_ Date: \_\_\_\_\_**

**Initial only after you have had sufficient time to read and understand the information.**

\_\_\_\_\_  
Student Name - Print

\_\_\_\_\_  
Student Signature

\_\_\_\_\_  
Date

\_\_\_\_\_  
School Official

\_\_\_\_\_  
Date

**MOLER BARBER COLLEGE**  
**3815 Telegraph Avenue, Oakland CA 94609**  
**San Pablo Satellite: 13128 San Pablo Avenue. San Pablo CA 94805**  
**Hayward Satellite: 22425 Main Street, Hayward CA 94541**  
**[www.moler.org](http://www.moler.org) (510)652-4177**

### **Definitions**

- “Number of Students Who Began the Program” means the number of students who began a program who were scheduled to complete the program within 100% of the published program length within the reporting calendar year and excludes all students who cancelled during the cancellation period.
- “Students Available for Graduation” is the number of students who began the program minus the number of students who have died, been incarcerated, or been called to active military duty.
- “Number of On-time Graduates” is the number of students who completed the program within 100% of the published program length within the reporting calendar year.
- “On-time Completion Rate” is the number of on-time graduates divided by the number of students available for graduation.
- “150% Graduates” is the number of students who completed the program within 150% of the program length (includes on-time graduates).
- “150% Completion Rate” is the number of students who completed the program in the reported calendar year within 150% of the published program length, including on-time graduates, divided by the number of students available for graduation.
- “Graduates Available for Employment” means the number of graduates minus the number of graduates unavailable for employment.
- “Graduates Unavailable for Employment” means the graduates who, after graduation, die, become incarcerated, are called to active military duty, are international students that leave the United States or do not have a visa allowing employment in the United States, or are continuing their education in an accredited or bureau-approved postsecondary institution.
- “Graduates Employed in the Field” means graduates who beginning within six months after a student completes the applicable educational program are gainfully employed, whose employment has been reported, and for whom the institution has documented verification of employment. For occupations for which the state requires passing an examination, the six months period begins after the announcement of the examination results for the first examination available after a student completes an applicable educational program.
- “Placement Rate Employed in the Field” is calculated by dividing the number of graduates gainfully employed in the field by the number of graduates available for employment.
- “Number of Graduates Taking Exam” is the number of graduates who took the first available exam in the reported calendar year.
- “First Available Exam Date” is the date for the first available exam after a student completed a program.
- “Passage Rate” is calculated by dividing the number of graduates who passed the exam by the number of graduates who took the reported licensing exam.
- “Number Who Passed First Available Exam” is the number of graduates who took and passed the first available licensing exam after completing the program.
- “Salary” is as reported by graduate or graduate’s employer.
- “No Salary Information Reported” is the number of graduates for whom, after making reasonable attempts, the school was not able to obtain salary information.



**MOLER BARBER COLLEGE**  
**3815 Telegraph Avenue, Oakland CA 94609**  
**San Pablo Satellite: 13128 San Pablo Avenue. San Pablo CA 94805**  
**Hayward Satellite: 22425 Main Street, Hayward CA 94541**  
**[www.moler.org](http://www.moler.org) (510)652-4177**

**STUDENT'S RIGHT TO CANCEL**

- 1) You have the right to cancel this agreement for educational service, any equipment or other goods and services, until midnight of the seventh business day after the first class you attended. Business day means a day on which you were scheduled to attend a class. Cancellation occurs when you give written notice of cancellation at school address shown on the front page of this Agreement. You can do this by mail, in person by FAX or telegram. The notice of cancellation, if mailed is effective when deposited in the mail, properly addressed with postage prepaid. This notice need not take any particular form, you will be given two notice of cancellation forms on the first day of class. If you cancel this agreement, School will refund any money that you paid within 30 days after your notice is received.
- 2) If School has given you any equipment, you shall return it to School within 30 days following the date of your notice of cancellation. If you fail to return this equipment in good condition within 30-day period, School may retain that portion of payment paid by you, and deduct the cost from equipment, it is yours to keep without further obligation. Barber equipment, once used, is not returnable.
- 3) You have the right to withdraw from School at any time. If you withdraw from the course of instruction after the cancellation period as in Part 1, School will remit a refund less a registration fee, not to exceed the lesser amount of 5% of the total costs of \$125.00 within 30 days following your withdrawal. You are obligated to pay only for educational services rendered and unreturned equipment. The refund shall be the amount you paid for instruction multiplied by fraction, the numerator of which is the number of hours of instruction which you have not received both for which you have paid, the denominator of which is the total number of hours of instruction for which you have paid. If you obtain equipment, as specified on the front page of this agreement, and return it in good condition within 30 days following the date of your withdrawal, School shall refund the amount paid by you for equipment. If you fail to return equipment in good condition, within 30 days, School may retain lesser amount of a pro-rata portion as described below (up to 60% of course completion) or the documented cost of the listed equipment, (for re-enrolled student, "the documented costs"). you are liable for the amount, if any, by which (the pro rata of documented cost) for equipment exceeds the refund amount. If the amount you have paid is more than the amount that you owe, then a refund will be made within 30 days of withdrawal. If the amount that you owe is more than the amount that you paid, then you will have to make arrangements to pay it
- 4) **HYPOTHETICAL REFUND EXAMPLE:** Assume, upon enrollment in a 1500 hour course, you pay \$6,950.00 for tuition, \$125.00 for Registration, and \$225.00 (fair market value) for books and supplies, \$17.50 for STRF and withdraw after completing 100 hours (25%) without returning the books and supplies you obtained, because the registration fee and STRF fee are non-refundable your refund will be calculated as follows.  
\$6,950.00 the amount paid for tuition  
\$ 125.00 for registration fee (non-refundable)  
\$ 225.00 amount paid for books (not returned)  
\$ 17.50 amount paid for STRF (not refundable)  
\$ 7317.50 Total Paid  
 $6,950 \times .25\% = \$1737.50$  Cost of instruction received.  
\$6,950.00 Tuition paid in advance  
- \$1,737.50 Cost of instruction received  
\$5,212.50 Refund due to student
- 5) If the course is canceled subsequent to a student's enrollment, the School shall at its option provide a refund of all moneys paid, or provide completion of the course. **NOTICE:** All document referred to in this agreement are part of and integral to this Agreement. **NOTICE:** Students who are temporarily residing in California for the sole purpose of pursuing an education, specifically those who hold student visas, are not eligible for participation in the Student Tuition Recovery Fund.

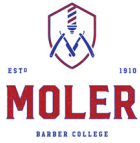

**MOLER BARBER COLLEGE**  
 3815 Telegraph Avenue, Oakland CA 94609  
 San Pablo Satellite: 13128 San Pablo Avenue. San Pablo CA 94805  
 Hayward Satellite: 22425 Main Street, Hayward CA 94541  
[www.moler.org](http://www.moler.org) (510)652-4177

**SCHOOL PERFORMANCE FACT SHEET  
 CALENDAR YEARS 2017 & 2018**

**Refresher– 10 weeks**

**On-Time Completion Rates (Graduation Rates)**

*Includes data for the two calendar years prior to reporting.*

Calendar Year	Number of Students Who Began the Program	Students Available for Graduation	Number of On-Time Graduates	On-Time Completion Rate
2017	0	0	0	0
2018	0	0	0	0

Student's Initials: \_\_\_\_\_ Date: \_\_\_\_\_

Initial only after you have had sufficient time to read and understand the information.

**Students Completing Within 150% of the Published Program Length**

Calendar Year	Number of Students Who Began the Program	Students Available for Graduation	150% Graduates	150% Completion Rate
2017	0	0	0	0
2018	0	0	0	0

Student's Initials: \_\_\_\_\_ Date: \_\_\_\_\_

Initial only after you have had sufficient time to read and understand the information.



**MOLER BARBER COLLEGE**  
 3815 Telegraph Avenue, Oakland CA 94609  
 San Pablo Satellite: 13128 San Pablo Avenue. San Pablo CA 94805  
 Hayward Satellite: 22425 Main Street, Hayward CA 94541  
[www.moler.org](http://www.moler.org) (510)652-4177

**Job Placement Rates**

Calendar Year	Number of Students Who Began Program	Number of Graduates	Graduates Available for Employment	Graduates Employed in the Field	Placement Rate % Employed in the Field
2017	0	0	0	0	0
2018	0	0	0	0	0

You may obtain from the institution a list of the employment positions determined to be in the field for which a student received education and training by requesting it in writing to the Registrar.

**Gainfully Employed Categories**

**Part-Time vs. Full-Time Employment**

Calendar Year	Graduate Employed in the Field 20-29 Hours Per Week	Graduates Employed in the Field at Least 30 Hours Per Week	Total Graduates Employed in the Field
2017	0	0	0
2018	0	0	0

**Single Position vs. Concurrent Aggregated Position**

Calendar Year	Graduates Employed in the Field in a Single Position	Graduates Employed in the Field in Concurrent Aggregated Positions	Total Graduates Employed in the Field
2017	0	0	0
2018	0	0	0



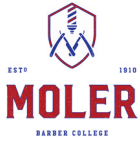

**MOLER BARBER COLLEGE**  
3815 Telegraph Avenue, Oakland CA 94609  
San Pablo Satellite: 13128 San Pablo Avenue. San Pablo CA 94805  
Hayward Satellite: 22425 Main Street, Hayward CA 94541  
[www.moler.org](http://www.moler.org) (510)652-4177

**Self-Employed / Freelance Positions**

<b>Calendar Year</b>	<b>Graduates Employed who are Self-Employed or Working Freelance</b>	<b>Total Graduates Employed in the Field</b>
2017	0	0
2018	0	0

**Institutional Employment**

<b>Calendar Year</b>	<b>Graduates Employed in the Field who are Employed by the Institution, an Employer Owned by the Institution, or an Employer who Shares Ownership with the Institution.</b>	<b>Total Graduates Employed in the Field</b>
2017	0	0
2018	0	0

**Student's Initials: \_\_\_\_\_ Date: \_\_\_\_\_**

**Initial only after you have had sufficient time to read and understand the information.**

This program may result in freelance or self-employment.

- The work available to graduates of this program is usually for freelance or self-employment.
- This type of work may not be consistent.
- The period of employment can range from one day to weeks to several months.
- Hours worked in a day or week may be more or less than the traditional 8-hour workday or 40 hour work week.
- You can expect to spend unpaid time expanding your networks, advertising, promoting your services, or honing your skills.
- Once graduates begin to work freelance or are self-employed, they will be asked to provide documentation that they are employed as such so that they may be counted as placed for our job placement records.
- Students initialing this disclosure understand that either a majority or all this school's graduates are employed in this manner and understand what comprises this work style.

**Student's Initials: \_\_\_\_\_ Date: \_\_\_\_\_**

**Only initial after you have had sufficient time to read and understand the information.**

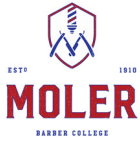

**MOLER BARBER COLLEGE**  
 3815 Telegraph Avenue, Oakland CA 94609  
 San Pablo Satellite: 13128 San Pablo Avenue. San Pablo CA 94805  
 Hayward Satellite: 22425 Main Street, Hayward CA 94541  
[www.moler.org](http://www.moler.org) (510)652-4177

**License Examination Passage Rates**

Calendar Year	Number of Graduates in Calendar Year	Number of Graduates Taking Exam	Number Who Passed First Available Exam	Number Who Failed First Available Exam	Passage Rate
2017	0	0	0	0	0
2018	0	0	0	0	0

Student's Initials: \_\_\_\_\_ Date: \_\_\_\_\_

Initial only after you have had sufficient time to read and understand the information.

**Salary and Wage Information**

Annual salary and wages reported for graduates employed in the field.

Calendar Year	Graduates Available for Employment	Graduates Employed in Field	\$20,001 - \$25,000	\$25,001 - \$40,000	\$40,001 - \$45,000	\$45,001 - \$75,000	No Salary Information Reported
2017	0	0	0	0	0	0	0
2018	0	0	0	0	0	0	0

A list of sources used to substantiate salary disclosures is available from the school by written request to the registrar's office.

Student's Initials: \_\_\_\_\_ Date: \_\_\_\_\_

Initial only after you have had sufficient time to read and understand the information.

**Cost of Educational Program**

Total charges for the program for students completing on-time in 2017 and 2018: \$3,842.00 + optional \$1,568 for books and tools. Additional charges may be incurred if the program is not completed on-time.

Student's Initials: \_\_\_\_\_ Date: \_\_\_\_\_

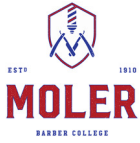

**MOLER BARBER COLLEGE**

**3815 Telegraph Avenue, Oakland CA 94609**

**San Pablo Satellite: 13128 San Pablo Avenue. San Pablo CA 94805**

**Hayward Satellite: 22425 Main Street, Hayward CA 94541**

**[www.moler.org](http://www.moler.org) (510)652-4177**

**Initial only after you have had sufficient time to read and understand the information.**

Students in the Refresher Program at Moler Barber College are not eligible for federal student loans. This institution does not meet the U.S. Department of Education criteria that would allow its students to participate in federal student aid programs.

**Student's Initials: \_\_\_\_\_ Date: \_\_\_\_\_**

**Initial only after you have had sufficient time to read and understand the information.**

\_\_\_\_\_  
Student Name - Print

\_\_\_\_\_  
Student Signature

\_\_\_\_\_  
Date

\_\_\_\_\_  
School Official

\_\_\_\_\_  
Date

**MOLER BARBER COLLEGE**  
3815 Telegraph Avenue, Oakland CA 94609  
San Pablo Satellite: 13128 San Pablo Avenue. San Pablo CA 94805  
Hayward Satellite: 22425 Main Street, Hayward CA 94541  
[www.moler.org](http://www.moler.org) (510)652-4177

### **Definitions**

- “Number of Students Who Began the Program” means the number of students who began a program who were scheduled to complete the program within 100% of the published program length within the reporting calendar year and excludes all students who cancelled during the cancellation period.
- “Students Available for Graduation” is the number of students who began the program minus the number of students who have died, been incarcerated, or been called to active military duty.
- “Number of On-time Graduates” is the number of students who completed the program within 100% of the published program length within the reporting calendar year.
- “On-time Completion Rate” is the number of on-time graduates divided by the number of students available for graduation.
- “150% Graduates” is the number of students who completed the program within 150% of the program length (includes on-time graduates).
- “150% Completion Rate” is the number of students who completed the program in the reported calendar year within 150% of the published program length, including on-time graduates, divided by the number of students available for graduation.
- “Graduates Available for Employment” means the number of graduates minus the number of graduates unavailable for employment.
- “Graduates Unavailable for Employment” means the graduates who, after graduation, die, become incarcerated, are called to active military duty, are international students that leave the United States or do not have a visa allowing employment in the United States, or are continuing their education in an accredited or bureau-approved postsecondary institution.
- “Graduates Employed in the Field” means graduates who beginning within six months after a student completes the applicable educational program are gainfully employed, whose employment has been reported, and for whom the institution has documented verification of employment. For occupations for which the state requires passing an examination, the six months period begins after the announcement of the examination results for the first examination available after a student completes an applicable educational program.
- “Placement Rate Employed in the Field” is calculated by dividing the number of graduates gainfully employed in the field by the number of graduates available for employment.
- “Number of Graduates Taking Exam” is the number of graduates who took the first available exam in the reported calendar year.
- “First Available Exam Date” is the date for the first available exam after a student completed a program.
- “Passage Rate” is calculated by dividing the number of graduates who passed the exam by the number of graduates who took the reported licensing exam.
- “Number Who Passed First Available Exam” is the number of graduates who took and passed the first available licensing exam after completing the program.
- “Salary” is as reported by graduate or graduate’s employer.

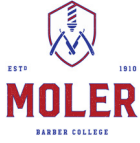

**MOLER BARBER COLLEGE**

**3815 Telegraph Avenue, Oakland CA 94609**

**San Pablo Satellite: 13128 San Pablo Avenue. San Pablo CA 94805**

**Hayward Satellite: 22425 Main Street, Hayward CA 94541**

**[www.moler.org](http://www.moler.org) (510)652-4177**

- “No Salary Information Reported” is the number of graduates for whom, after making reasonable attempts, the school was not able to obtain salary information.

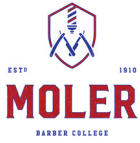

**MOLER BARBER COLLEGE**  
3815 Telegraph Avenue, Oakland CA 94609  
San Pablo Satellite: 13128 San Pablo Avenue. San Pablo CA 94805  
Hayward Satellite: 22425 Main Street, Hayward CA 94541  
[www.moler.org](http://www.moler.org) (510)652-4177

**STUDENT'S RIGHT TO CANCEL**

- 1) You have the right to cancel this agreement for educational service, any equipment or other goods and services, until midnight of the seventh business day after the first class you attended. Business day means a day on which you were scheduled to attend a class. Cancellation occurs when you give written notice of cancellation at school address shown on the front page of this Agreement. You can do this by mail, in person by FAX or telegram. The notice of cancellation, if mailed is effective when deposited in the mail, properly addressed with postage prepaid. This notice need not take any particular form, you will be given two notice of cancellation forms on the first day of class. If you cancel this agreement, School will refund any money that you paid within 30 days after your notice is received.
  
- 2) If School has given you any equipment, you shall return it to School within 30 days following the date of your notice of cancellation. If you fail to return this equipment in good condition within 30-day period, School may retain that portion of payment paid by you, and deduct the cost from equipment, it is yours to keep without further obligation. Barber equipment, once used, is not returnable.
  
- 3) You have the right to withdraw from School at any time. If you withdraw from the course of instruction after the cancellation period as in Part 1, School will remit a refund less a registration fee, not to exceed the lesser amount of 5% of the total costs of \$125.00 within 30 days following your withdrawal. You are obligated to pay only for educational services rendered and unreturned equipment. The refund shall be the amount you paid for instruction multiplied by fraction, the numerator of which is the number of hours of instruction which you have not received both for which you have paid, the denominator of which is the total number of hours of instruction for which you have paid. If you obtain equipment, as specified on the front page of this agreement, and return it in good condition within 30 days following the date of your withdrawal, School shall refund the amount paid by you for equipment. If you fail to return equipment in good condition, within 30 days, School may retain lesser amount of a pro-rata portion as described below (up to 60% of course completion) or the documented cost of the listed equipment, (for re-enrolled student, "the documented costs"). you are liable for the amount, if any, by which (the pro rata of documented cost) for equipment exceeds the refund amount. If the amount you have paid is more than the amount that you owe, then a refund will be made within 30 days of withdrawal. If the amount that you owe is more than the amount that you paid, then you will have to make arrangements to pay it.
  
- 4) **HYPOTHETICAL REFUND EXAMPLE:** Assume, upon enrollment in a 1500 hour course, you pay \$6,950.00 for tuition, \$125.00 for Registration, and \$225.00 (fair market value) for books and supplies, \$17.50 for STRF and withdraw after completing 100 hours (25%) without returning the books and

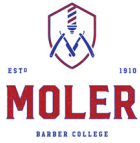

**MOLER BARBER COLLEGE**

**3815 Telegraph Avenue, Oakland CA 94609**

**San Pablo Satellite: 13128 San Pablo Avenue. San Pablo CA 94805**

**Hayward Satellite: 22425 Main Street, Hayward CA 94541**

**[www.moler.org](http://www.moler.org) (510)652-4177**

supplies you obtained, because the registration fee and STRF fee are non-refundable your refund will be calculated as follows.

\$6,950.00 the amount paid for tuition

\$ 125.00 for registration fee (non-refundable)

\$ 225.00 amount paid for books (not returned)

\$ 17.50 amount paid for STRF (not refundable)

\$ 7317.50 Total Paid

6,950 x .25% = \$1737.50 Cost of instruction received.

\$6,950.00 Tuition paid in advance

- \$1,737.50 Cost of instruction received

\$5,212.50 Refund due to student

**5)** If the course is canceled subsequent to a student's enrollment, the School shall at its option provide a refund of all moneys paid or provide completion of the course. **NOTICE:** All document referred to in this agreement are part of an integral to this Agreement. **NOTICE:** Students who are temporarily residing in California for the sole purpose of pursuing an education, specifically those who hold student visas, are not eligible for participation in the Student Tuition Recovery Fund.



**MOLER BARBER COLLEGE**  
 3815 Telegraph Avenue, Oakland CA 94609  
 San Pablo Satellite: 13128 San Pablo Avenue. San Pablo CA 94805  
 Hayward Satellite: 22425 Main Street, Hayward CA 94541  
[www.moler.org](http://www.moler.org) (510)652-4177

**SCHOOL PERFORMANCE FACT SHEET  
 CALENDAR YEARS 2017 & 2018**

**Re-Enrollment – 6.25 weeks**

**On-Time Completion Rates (Graduation Rates)**

*Includes data for the two calendar years prior to reporting.*

Calendar Year	Number of Students Who Began the Program	Students Available for Graduation	Number of On-Time Graduates	On-Time Completion Rate
2017	0	0	0	0
2018	0	0	0	0

Student's Initials: \_\_\_\_\_ Date: \_\_\_\_\_

Initial only after you have had sufficient time to read and understand the information.

**Students Completing Within 150% of the Published Program Length**

Calendar Year	Number of Students Who Began the Program	Students Available for Graduation	150% Graduates	150% Completion Rate
2017	0	0	0	0
2018	0	0	0	0

Student's Initials: \_\_\_\_\_ Date: \_\_\_\_\_

Initial only after you have had sufficient time to read and understand the information.





**MOLER BARBER COLLEGE**  
 3815 Telegraph Avenue, Oakland CA 94609  
 San Pablo Satellite: 13128 San Pablo Avenue. San Pablo CA 94805  
 Hayward Satellite: 22425 Main Street, Hayward CA 94541  
[www.moler.org](http://www.moler.org) (510)652-4177

**Job Placement Rates**

Calendar Year	Number of Students Who Began Program	Number of Graduates	Graduates Available for Employment	Graduates Employed in the Field	Placement Rate % Employed in the Field
2017	0	0	0	0	0
2018	0	0	0	0	0

You may obtain from the institution a list of the employment positions determined to be in the field for which a student received education and training by requesting it in writing to the Registrar.

**Gainfully Employed Categories**

**Part-Time vs. Full-Time Employment**

Calendar Year	Graduate Employed in the Field 20-29 Hours Per Week	Graduates Employed in the Field at Least 30 Hours Per Week	Total Graduates Employed in the Field
2017	0	0	0
2018	0	0	0

**Single Position vs. Concurrent Aggregated Position**

Calendar Year	Graduates Employed in the Field in a Single Position	Graduates Employed in the Field in Concurrent Aggregated Positions	Total Graduates Employed in the Field
2017	0	0	0
2018	0	0	0

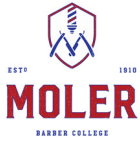

**MOLER BARBER COLLEGE**  
 3815 Telegraph Avenue, Oakland CA 94609  
 San Pablo Satellite: 13128 San Pablo Avenue. San Pablo CA 94805  
 Hayward Satellite: 22425 Main Street, Hayward CA 94541  
[www.moler.org](http://www.moler.org) (510)652-4177

**Self-Employed / Freelance Positions**

Calendar Year	Graduates Employed who are Self-Employed or Working Freelance	Total Graduates Employed in the Field
2017	0	0
2018	0	0

**Institutional Employment**

Calendar Year	Graduates Employed in the Field who are Employed by the Institution, an Employer Owned by the Institution, or an Employer who Shares Ownership with the Institution.	Total Graduates Employed in the Field
2017	0	0
2018	0	0

**Student's Initials: \_\_\_\_\_ Date: \_\_\_\_\_**

**Initial only after you have had sufficient time to read and understand the information.**

This program may result in freelance or self-employment.

- The work available to graduates of this program is usually for freelance or self-employment.
- This type of work may not be consistent.
- The period of employment can range from one day to weeks to several months.
- Hours worked in a day or week may be more or less than the traditional 8 hour work day or 40 hour work week.
- You can expect to spend unpaid time expanding your networks, advertising, promoting your services, or honing your skills.
- Once graduates begin to work freelance or are self-employed, they will be asked to provide documentation that they are employed as such so that they may be counted as placed for our job placement records.
- Students initialing this disclosure understand that either a majority or all of this school's graduates are employed in this manner and understand what comprises this work style.

**Student's Initials: \_\_\_\_\_ Date: \_\_\_\_\_**

**Only initial after you have had sufficient time to read and understand the information.**

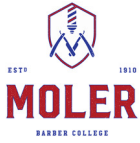

**MOLER BARBER COLLEGE**  
 3815 Telegraph Avenue, Oakland CA 94609  
 San Pablo Satellite: 13128 San Pablo Avenue. San Pablo CA 94805  
 Hayward Satellite: 22425 Main Street, Hayward CA 94541  
[www.moler.org](http://www.moler.org) (510)652-4177

**License Examination Passage Rates**

Calendar Year	Number of Graduates in Calendar Year	Number of Graduates Taking Exam	Number Who Passed First Available Exam	Number Who Failed First Available Exam	Passage Rate
2017	0	0	0	0	0
2018	0	0	0	0	0

Student's Initials: \_\_\_\_\_ Date: \_\_\_\_\_

Initial only after you have had sufficient time to read and understand the information.

**Salary and Wage Information**

Annual salary and wages reported for graduates employed in the field.

Calendar Year	Graduates Available for Employment	Graduates Employed in Field	\$20,001 - \$25,000	\$25,001 - \$40,000	\$40,001 - \$45,000	\$45,001 - \$75,000	No Salary Information Reported
2017	0	0	0	0	0	0	0
2018	0	0	0	0	0	0	0

A list of sources used to substantiate salary disclosures is available from the school by written request to the registrar's office.

Student's Initials: \_\_\_\_\_ Date: \_\_\_\_\_

Initial only after you have had sufficient time to read and understand the information.

**Cost of Educational Program**

Total charges for the program for students completing on-time in 2017 & 2018: \$2,458.00 + optional \$1,568 for books and tools. Additional charges may be incurred if the program is not completed on-time.

Student's Initials: \_\_\_\_\_ Date: \_\_\_\_\_

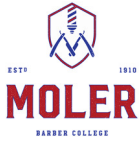

**MOLER BARBER COLLEGE**  
3815 Telegraph Avenue, Oakland CA 94609  
San Pablo Satellite: 13128 San Pablo Avenue. San Pablo CA 94805  
Hayward Satellite: 22425 Main Street, Hayward CA 94541  
[www.moler.org](http://www.moler.org) (510)652-4177

**Initial only after you have had sufficient time to read and understand the information.**

Students in the Re-Enrollment Course at Moler Barber College are not eligible for federal student loans. This institution does not meet the U.S. Department of Education criteria that would allow its students to participate in federal student aid programs.

**Student's Initials: \_\_\_\_\_ Date: \_\_\_\_\_**

**Initial only after you have had sufficient time to read and understand the information.**

\_\_\_\_\_  
Student Name - Print

\_\_\_\_\_  
Student Signature

\_\_\_\_\_  
Date

\_\_\_\_\_  
School Official

\_\_\_\_\_  
Date

This fact sheet is filed with the Bureau for Private Postsecondary Education. Regardless of any information you may have relating to completion rates, placement rates, starting salaries, or license exam passage rates, this fact sheet contains the information as calculated pursuant to state law.

Any questions a student may have regarding this fact sheet that have not been satisfactorily answered by the institution may be directed to the Bureau for Private Postsecondary Education at 2535 Capitol Oaks Drive, Suite 400, Sacramento, CA 95833, [www.bppe.ca.gov](http://www.bppe.ca.gov), toll-free telephone number (888) 370-7589 or by fax (916) 263-1897.

\_\_\_\_\_  
Student Name - Print

\_\_\_\_\_  
Student Signature

\_\_\_\_\_  
Date

\_\_\_\_\_  
School Official

\_\_\_\_\_  
Date

**MOLER BARBER COLLEGE**  
3815 Telegraph Avenue, Oakland CA 94609  
San Pablo Satellite: 13128 San Pablo Avenue. San Pablo CA 94805  
Hayward Satellite: 22425 Main Street, Hayward CA 94541  
[www.moler.org](http://www.moler.org) (510)652-4177

## **Definitions**

- “Number of Students Who Began the Program” means the number of students who began a program who were scheduled to complete the program within 100% of the published program length within the reporting calendar year and excludes all students who cancelled during the cancellation period.
- “Students Available for Graduation” is the number of students who began the program minus the number of students who have died, been incarcerated, or been called to active military duty.
- “Number of On-time Graduates” is the number of students who completed the program within 100% of the published program length within the reporting calendar year.
- “On-time Completion Rate” is the number of on-time graduates divided by the number of students available for graduation.
- “150% Graduates” is the number of students who completed the program within 150% of the program length (includes on-time graduates).
- “150% Completion Rate” is the number of students who completed the program in the reported calendar year within 150% of the published program length, including on-time graduates, divided by the number of students available for graduation.
- “Graduates Available for Employment” means the number of graduates minus the number of graduates unavailable for employment.
- “Graduates Unavailable for Employment” means the graduates who, after graduation, die, become incarcerated, are called to active military duty, are international students that leave the United States or do not have a visa allowing employment in the United States, or are continuing their education in an accredited or bureau-approved postsecondary institution.
- “Graduates Employed in the Field” means graduates who beginning within six months after a student completes the applicable educational program are gainfully employed, whose employment has been reported, and for whom the institution has documented verification of employment. For occupations for which the state requires passing an examination, the six months period begins after the announcement of the examination results for the first examination available after a student completes an applicable educational program.
- “Placement Rate Employed in the Field” is calculated by dividing the number of graduates gainfully employed in the field by the number of graduates available for employment.
- “Number of Graduates Taking Exam” is the number of graduates who took the first available exam in the reported calendar year.
- “First Available Exam Date” is the date for the first available exam after a student completed a program.
- “Passage Rate” is calculated by dividing the number of graduates who passed the exam by the number of graduates who took the reported licensing exam.
- “Number Who Passed First Available Exam” is the number of graduates who took and passed the first available



**MOLER BARBER COLLEGE**

**3815 Telegraph Avenue, Oakland CA 94609**

**San Pablo Satellite: 13128 San Pablo Avenue. San Pablo CA 94805**

**Hayward Satellite: 22425 Main Street, Hayward CA 94541**

**[www.moler.org](http://www.moler.org) (510)652-4177**

licensing exam after completing the program.

- “Salary” is as reported by graduate or graduate’s employer.
- “No Salary Information Reported” is the number of graduates for whom, after making reasonable attempts, the school was not able to obtain salary information.

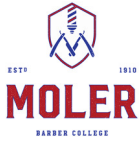

**MOLER BARBER COLLEGE**  
3815 Telegraph Avenue, Oakland CA 94609  
San Pablo Satellite: 13128 San Pablo Avenue. San Pablo CA 94805  
Hayward Satellite: 22425 Main Street, Hayward CA 94541  
[www.moler.org](http://www.moler.org) (510)652-4177

### **STUDENT'S RIGHT TO CANCEL**

1) You have the right to cancel this agreement for educational service, any equipment or other goods and services, until midnight of the seventh business day after the first class you attended. Business day means a day on which you were scheduled to attend a class. Cancellation occurs when you give written notice of cancellation at school address shown on the front page of this Agreement. You can do this by mail, in person by FAX or telegram. The notice of cancellation, if mailed is effective when deposited in the mail, properly addressed with postage prepaid. This notice need not take any particular form, you will be given two notice of cancellation forms on the first day of class. If you cancel this agreement, School will refund any money that you paid within 30 days after your notice is received.

2) If School has given you any equipment, you shall return it to School within 30 days following the date of your notice of cancellation. If you fail to return this equipment in good condition within 30-day period, School may retain that portion of payment paid by you, and deduct the cost from equipment, it is yours to keep without further obligation. Barber equipment, once used, is not returnable.

3) You have the right to withdraw from School at any time. If you withdraw from the course of instruction after the cancellation period as in Part 1, School will remit a refund less a registration fee, not to exceed the lesser amount of 5% of the total costs of \$125.00 within 30 days following your withdrawal. You are obligated to pay only for educational services rendered and unreturned equipment. The refund shall be the amount you paid for instruction multiplied by fraction, the numerator of which is the number of hours of instruction which you have not received both for which you have paid, the denominator of which is the total number of hours of instruction for which you have paid. If you obtain equipment, as specified on the front page of this agreement, and return it in good condition within 30 days following the date of your withdrawal, School shall refund the amount paid by you for equipment. If you fail to return equipment in good condition, within 30 days, School may retain lesser amount of a pro-rata portion as described below (up to 60% of course completion) or the documented cost of the listed equipment, (for re-enrolled student, "the documented costs"). you are liable for the amount, if any, by which (the pro rata of documented cost) for equipment exceeds the refund amount. If the amount you have paid is more than the amount that you owe, then a refund will be made within 30 days of withdrawal. If the amount that you owe is more than the amount that you paid then you will have to make arrangements to pay it

4) **HYPOTHETICAL REFUND EXAMPLE:** Assume, upon enrollment in a 1500 hour course, you pay \$6,950.00 for tuition, \$125.00 for Registration, and \$225.00 (fair market value) for books and supplies, \$17.50 for STRF and withdraw after completing 100 hours (25%) without returning the books and



**MOLER BARBER COLLEGE**

3815 Telegraph Avenue, Oakland CA 94609

San Pablo Satellite: 13128 San Pablo Avenue. San Pablo CA 94805

Hayward Satellite: 22425 Main Street, Hayward CA 94541

[www.moler.org](http://www.moler.org) (510)652-4177

supplies you obtained, because the registration fee and STRF fee are non-refundable your refund will be calculated as follows.

\$6,950.00 the amount paid for tuition

\$ 125.00 for registration fee (non-refundable)

\$ 225.00 amount paid for books (not returned)

\$ 17.50 amount paid for STRF (not refundable)

\$ 7317.50 Total Paid

6,950 x .25% = \$1737.50 Cost of instruction received.

\$6,950.00 Tuition paid in advance

- \$1,737.50 Cost of instruction received

\$5,212.50 Refund due to student

**5)** If the course is canceled subsequent to a student's enrollment, the School shall at its option provide a refund of all moneys paid, or provide completion of the course. **NOTICE:** All document referred to in this agreement are part of and integral to this Agreement. **NOTICE:** Students who are temporarily residing in California for the sole purpose of pursuing an education, specifically those who hold student visas, are not eligible for participation in the Student Tuition Recovery Fund.





**MOLER BARBER COLLEGE**  
 3815 Telegraph Avenue, Oakland CA 94609  
 San Pablo Satellite: 13128 San Pablo Avenue. San Pablo CA 94805  
 Hayward Satellite: 22425 Main Street, Hayward CA 94541  
[www.moler.org](http://www.moler.org) (510)652-4177

**SCHOOL PERFORMANCE FACT SHEET  
 CALENDAR YEARS 2017 & 2018**

**Barber Instructor – 15 weeks**  
**On-Time Completion Rates (Graduation Rates)**  
*Includes data for the two calendar years prior to reporting.*

Calendar Year	Number of Students Who Began the Program	Students Available for Graduation	Number of On-Time Graduates	On-Time Completion Rate
2017	0	0	0	0
2018	0	0	0	0

Student's Initials: \_\_\_\_\_ Date: \_\_\_\_\_

Initial only after you have had sufficient time to read and understand the information.

**Students Completing Within 150% of the Published Program Length**

Calendar Year	Number of Students Who Began the Program	Students Available for Graduation	150% Graduates	150% Completion Rate
2017	0	0	0	0
2018	0	0	0	0

Student's Initials: \_\_\_\_\_ Date: \_\_\_\_\_

Initial only after you have had sufficient time to read and understand the information.



**MOLER BARBER COLLEGE**  
 3815 Telegraph Avenue, Oakland CA 94609  
 San Pablo Satellite: 13128 San Pablo Avenue. San Pablo CA 94805  
 Hayward Satellite: 22425 Main Street, Hayward CA 94541  
[www.moler.org](http://www.moler.org) (510)652-4177

**Job Placement Rates**

Calendar Year	Number of Students Who Began Program	Number of Graduates	Graduates Available for Employment	Graduates Employed in the Field	Placement Rate % Employed in the Field
2017	0	0	0	0	0
2018	0	0	0	0	0

You may obtain from the institution a list of the employment positions determined to be in the field for which a student received education and training by requesting it in writing to the Registrar.

**Gainfully Employed Categories**

**Part-Time vs. Full-Time Employment**

Calendar Year	Graduate Employed in the Field 20-29 Hours Per Week	Graduates Employed in the Field at Least 30 Hours Per Week	Total Graduates Employed in the Field
2017	0	0	0
2018	0	0	0

**Single Position vs. Concurrent Aggregated Position**

Calendar Year	Graduates Employed in the Field in a Single Position	Graduates Employed in the Field in Concurrent Aggregated Positions	Total Graduates Employed in the Field
2017	0	0	0
2018	0	0	0

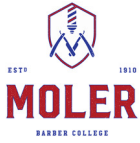

**MOLER BARBER COLLEGE**  
 3815 Telegraph Avenue, Oakland CA 94609  
 San Pablo Satellite: 13128 San Pablo Avenue. San Pablo CA 94805  
 Hayward Satellite: 22425 Main Street, Hayward CA 94541  
[www.moler.org](http://www.moler.org) (510)652-4177

**Self-Employed / Freelance Positions**

Calendar Year	Graduates Employed who are Self-Employed or Working Freelance	Total Graduates Employed in the Field
2017	0	0
2018	0	0

**Institutional Employment**

Calendar Year	Graduates Employed in the Field who are Employed by the Institution, an Employer Owned by the Institution, or an Employer who Shares Ownership with the Institution.	Total Graduates Employed in the Field
2017	0	0
2018	0	0

**Student's Initials: \_\_\_\_\_ Date: \_\_\_\_\_**

**Initial only after you have had sufficient time to read and understand the information.**

This program may result in freelance or self-employment.

- The work available to graduates of this program is usually for freelance or self-employment.
- This type of work may not be consistent.
- The period of employment can range from one day to weeks to several months.
- Hours worked in a day or week may be more or less than the traditional 8 hour work day or 40 hour work week.
- You can expect to spend unpaid time expanding your networks, advertising, promoting your services, or honing your skills.
- Once graduates begin to work freelance or are self-employed, they will be asked to provide documentation that they are employed as such so that they may be counted as placed for our job placement records.
- Students initialing this disclosure understand that either a majority or all of this school's graduates are employed in this manner and understand what comprises this work style.

**Student's Initials: \_\_\_\_\_ Date: \_\_\_\_\_**

**Only initial after you have had sufficient time to read and understand the information.**

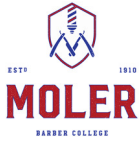

**MOLER BARBER COLLEGE**  
 3815 Telegraph Avenue, Oakland CA 94609  
 San Pablo Satellite: 13128 San Pablo Avenue. San Pablo CA 94805  
 Hayward Satellite: 22425 Main Street, Hayward CA 94541  
[www.moler.org](http://www.moler.org) (510)652-4177

**License Examination Passage Rates**

Calendar Year	Number of Graduates in Calendar Year	Number of Graduates Taking Exam	Number Who Passed First Available Exam	Number Who Failed First Available Exam	Passage Rate
2017	0	0	0	0	0
2018	0	0	0	0	0

Student's Initials: \_\_\_\_\_ Date: \_\_\_\_\_

Initial only after you have had sufficient time to read and understand the information.

**Salary and Wage Information**

Annual salary and wages reported for graduates employed in the field.

Calendar Year	Graduates Available for Employment	Graduates Employed in Field	\$20,001	\$25,001	\$35,001	\$40,001	No Salary Information Reported
			- \$25,000	- \$30,000	- \$40,000	- \$45,000	
2017	0	0	0	0	0	0	0
2018	0	0	0	0	0	0	0

A list of sources used to substantiate salary disclosures is available from the school by written request to the registrar's office.

Student's Initials: \_\_\_\_\_ Date: \_\_\_\_\_

Initial only after you have had sufficient time to read and understand the information.

**Cost of Educational Program**

Total charges for the program for students completing on-time in 2017 & 2018: \$5,688.00 + optional \$1,568 for books and tools. Additional charges may be incurred if the program is not completed on-time.

Student's Initials: \_\_\_\_\_ Date: \_\_\_\_\_

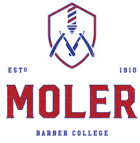

**MOLER BARBER COLLEGE**  
3815 Telegraph Avenue, Oakland CA 94609  
San Pablo Satellite: 13128 San Pablo Avenue. San Pablo CA 94805  
Hayward Satellite: 22425 Main Street, Hayward CA 94541  
[www.moler.org](http://www.moler.org) (510)652-4177

**Initial only after you have had sufficient time to read and understand the information.**

Students in the Barber Instructor Course at Moler Barber College are not eligible for federal student loans. This institution does not meet the U.S. Department of Education criteria that would allow its students to participate in federal student aid programs.

**Student's Initials: \_\_\_\_\_ Date: \_\_\_\_\_**

**Initial only after you have had sufficient time to read and understand the information.**

\_\_\_\_\_  
Student Name - Print

\_\_\_\_\_  
Student Signature

\_\_\_\_\_  
Date

\_\_\_\_\_  
School Official

\_\_\_\_\_  
Date

This fact sheet is filed with the Bureau for Private Postsecondary Education. Regardless of any information you may have relating to completion rates, placement rates, starting salaries, or license exam passage rates, this fact sheet contains the information as calculated pursuant to state law.

Any questions a student may have regarding this fact sheet that have not been satisfactorily answered by the institution may be directed to the Bureau for Private Postsecondary Education at 2535 Capitol Oaks Drive, Suite 400, Sacramento, CA 95833, [www.bppe.ca.gov](http://www.bppe.ca.gov), toll-free telephone number (888) 370-7589 or by fax (916) 263-1897.

\_\_\_\_\_  
Student Name - Print

\_\_\_\_\_  
Student Signature

\_\_\_\_\_  
Date

\_\_\_\_\_  
School Official

\_\_\_\_\_  
Date

**MOLER BARBER COLLEGE**  
3815 Telegraph Avenue, Oakland CA 94609  
San Pablo Satellite: 13128 San Pablo Avenue. San Pablo CA 94805  
Hayward Satellite: 22425 Main Street, Hayward CA 94541  
[www.moler.org](http://www.moler.org) (510)652-4177

### **Definitions**

- “Number of Students Who Began the Program” means the number of students who began a program who were scheduled to complete the program within 100% of the published program length within the reporting calendar year and excludes all students who cancelled during the cancellation period.
- “Students Available for Graduation” is the number of students who began the program minus the number of students who have died, been incarcerated, or been called to active military duty.
- “Number of On-time Graduates” is the number of students who completed the program within 100% of the published program length within the reporting calendar year.
- “On-time Completion Rate” is the number of on-time graduates divided by the number of students available for graduation.
- “150% Graduates” is the number of students who completed the program within 150% of the program length (includes on-time graduates).
- “150% Completion Rate” is the number of students who completed the program in the reported calendar year within 150% of the published program length, including on-time graduates, divided by the number of students available for graduation.
- “Graduates Available for Employment” means the number of graduates minus the number of graduates unavailable for employment.
- “Graduates Unavailable for Employment” means the graduates who, after graduation, die, become incarcerated, are called to active military duty, are international students that leave the United States or do not have a visa allowing employment in the United States, or are continuing their education in an accredited or bureau-approved postsecondary institution.
- “Graduates Employed in the Field” means graduates who beginning within six months after a student completes the applicable educational program are gainfully employed, whose employment has been reported, and for whom the institution has documented verification of employment. For occupations for which the state requires passing an examination, the six months period begins after the announcement of the examination results for the first examination available after a student completes an applicable educational program.
- “Placement Rate Employed in the Field” is calculated by dividing the number of graduates gainfully employed in the field by the number of graduates available for employment.
- “Number of Graduates Taking Exam” is the number of graduates who took the first available exam in the reported calendar year.
- “First Available Exam Date” is the date for the first available exam after a student completed a program.
- “Passage Rate” is calculated by dividing the number of graduates who passed the exam by the number of graduates who took the reported licensing exam.
- “Number Who Passed First Available Exam” is the number of graduates who took and passed the first available licensing exam after completing the program.
- “Salary” is as reported by graduate or graduate’s employer.

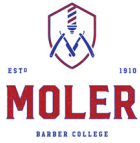

**MOLER BARBER COLLEGE**

**3815 Telegraph Avenue, Oakland CA 94609**

**San Pablo Satellite: 13128 San Pablo Avenue. San Pablo CA 94805**

**Hayward Satellite: 22425 Main Street, Hayward CA 94541**

**[www.moler.org](http://www.moler.org) (510)652-4177**

- “No Salary Information Reported” is the number of graduates for whom, after making reasonable attempts, the school was not able to obtain salary information.

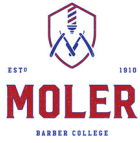

**MOLER BARBER COLLEGE**  
3815 Telegraph Avenue, Oakland CA 94609  
San Pablo Satellite: 13128 San Pablo Avenue. San Pablo CA 94805  
Hayward Satellite: 22425 Main Street, Hayward CA 94541  
[www.moler.org](http://www.moler.org) (510)652-4177

**STUDENT'S RIGHT TO CANCEL**

1) You have the right to cancel this agreement for educational service, any equipment or other goods and services, until midnight of the seventh business day after the first class you attended. Business day means a day on which you were scheduled to attend a class. Cancellation occurs when you give written notice of cancellation at school address shown on the front page of this Agreement. You can do this by mail, in person by FAX or telegram. The notice of cancellation, if mailed is effective when deposited in the mail, properly addressed with postage prepaid. This notice need not take any particular form, you will be given two notice of cancellation forms on the first day of class. If you cancel this agreement, School will refund any money that you paid within 30 days after your notice is received.

2) If School has given you any equipment, you shall return it to School within 30 days following the date of your notice of cancellation. If you fail to return this equipment in good condition within 30-day period, School may retain that portion of payment paid by you, and deduct the cost from equipment, it is yours to keep without further obligation. Barber equipment, once used, is not returnable.

3) You have the right to withdraw from School at any time. If you withdraw from the course of instruction after the cancellation period as in Part 1, School will remit a refund less a registration fee, not to exceed the lesser amount of 5% of the total costs of \$125.00 within 30 days following your withdrawal. You are obligated to pay only for educational services rendered and unreturned equipment. The refund shall be the amount you paid for instruction multiplied by fraction, the numerator of which is the number of hours of instruction which you have not received both for which you have paid, the denominator of which is the total number of hours of instruction for which you have paid. If you obtain equipment, as specified on the front page of this agreement, and return it in good condition within 30 days following the date of your withdrawal, School shall refund the amount paid by you for equipment. If you fail to return equipment in good condition, within 30 days, School may retain lesser amount of a pro-rata portion as described below (up to 60% of course completion) or the documented cost of the listed equipment, (for re-enrolled student, "the documented costs"). you are liable for the amount, if any, by which (the pro rata of documented cost) for equipment exceeds the refund amount. If the amount you have paid is more than the amount that you owe, then a refund will be made within 30 days of withdrawal. If the amount that you owe is more than the amount that you paid then you will have to make arrangements to pay it

4) **HYPOTHETICAL REFUND EXAMPLE:** Assume, upon enrollment in a 1500 hour course, you pay \$6,950.00 for tuition, \$125.00 for Registration, and \$225.00 (fair market value) for books and supplies, \$17.50 for STRF and withdraw after completing 100 hours (25%) without returning the books and





**MOLER BARBER COLLEGE**

3815 Telegraph Avenue, Oakland CA 94609

San Pablo Satellite: 13128 San Pablo Avenue. San Pablo CA 94805

Hayward Satellite: 22425 Main Street, Hayward CA 94541

[www.moler.org](http://www.moler.org) (510)652-4177

supplies you obtained, because the registration fee and STRF fee are non-refundable your refund will be calculated as follows.

\$6,950.00 the amount paid for tuition

\$ 125.00 for registration fee (non-refundable)

\$ 225.00 amount paid for books (not returned)

\$ 17.50 amount paid for STRF (not refundable)

\$ 7317.50 Total Paid

6,950 x .25% = \$1737.50 Cost of instruction received.

\$6,950.00 Tuition paid in advance

- \$1,737.50 Cost of instruction received

\$5,212.50 Refund due to student

**5)** If the course is canceled subsequent to a student's enrollment, the School shall at its option provide a refund of all moneys paid, or provide completion of the course. **NOTICE:** All document referred to in this agreement are part of and integral to this Agreement. **NOTICE:** Students who are temporarily residing in California for the sole purpose of pursuing an education, specifically those who hold student visas, are not eligible for participation in the Student Tuition Recovery Fund.