



Welcome to California Aeronautical University

Dear Student,

Welcome to California Aeronautical University (CAU). This aviation focused university was created to address the rising concerns in aviation for finding qualified, well-trained aviation professionals for both ground and flight opportunities. As a pilot myself, I am passionate about bringing California Aeronautical University and our world class facilities into focus as one of the best aviation universities in the world. By enrolling in California Aeronautical University, you have made a great decision for your future.

At California Aeronautical University we understand that making a commitment to attend our university is a big step, but having chosen a career in aviation, now that is exciting! Our experienced staff and faculty at California Aeronautical University are here to help you along the way to become an aviation professional. No matter your interest with your chosen program of study to stay on the ground or take flight, our experienced instructors and staff take pride in your success and are willing to give you the time and attention you need to be successful.

Your education at California Aeronautical University will be filled with many exciting opportunities to experience new things and expand your thinking. While you will be spending time studying, do not forget to take a moment to enjoy yourself and some of the amenities at our world-class facility. You are at the beginning of a lifetime of opportunities and I am both excited and honored that you have selected California Aeronautical University to be part of you becoming the aviation professional you want to be.

On behalf of staff and faculty from California Aeronautical University, we wish you much success and safe operations.

A handwritten signature in black ink, appearing to read "Matthew Johnston", with a horizontal line underneath it.

Matthew Johnston

Campus President
California Aeronautical University

Table of Contents

Welcome to California Aeronautical University.....	1
General Information	6
Mission	6
Purpose	6
Objectives.....	6
State of California Disclosures	6
Accreditations	6
Licensed to Operate	7
Approvals and Authorizations	7
Legal Status	7
History	7
Location and Facilities	8
Hours.....	8
Student Handbook	9
Dress Code.....	9
Retention of Student Records	9
Grievance Process.....	9
Anti-Harassment and Discrimination Statement.....	10
Campus Safety and Security.....	10
Crime Awareness.....	10
Drug and Alcohol Policy.....	11
Disability Accommodation Policy.....	11
Emergency Response and Evacuation	11
Student Services.....	14
Student Portal.....	14
Computer and Internet Requirements (Distance Education Instruction).....	14
Advising.....	15
Bookstore.....	15
Student Identification Card.....	15
College Transcripts	15
Student Housing.....	16
Library and Other Learning Resources.....	16
Graduate Services	18
Employment Assistance	18
Employment While Attending the University	18
Admissions – Undergraduate Students.....	20
Pre-Enrollment Advising	20
General Admissions Requirements	20
Program-Specific Requirements	21
Immunization Policy	22
Documentation of High School Graduation or Equivalency	22
State Authorization of Distance Education Outside of California	22
Application for Admission.....	22
Credit for Previous Training.....	23
Transferability of Credits and Credentials to Other Institutions.....	24
Articulation Agreements.....	25
Consortium Agreement	25
Flight Lab Courses Delivered by Flight Training Center for Full-Time, Distance Education Students.....	25

Flight Lab Courses Delivered by Third-Party Contracted Flight Training Partner	26
Orientation of New Students.....	26
Financial Services	28
College Affordability.....	28
General Eligibility Requirements.....	28
Applying for Financial Assistance	28
Cost of Attendance	29
Living Allowances for 2018-2019 Academic Year.....	29
Living Allowances for 2019-2020 Academic Year.....	29
Dependency Status	30
Items Needed to Apply for Assistance.....	30
Financial Assistance Programs.....	31
Institutional Scholarships	35
Verification Policy and Procedures	37
Disbursement Policy.....	38
Repeating Courses	39
Loan Repayment Responsibility	39
Refund Policy.....	39
The Federal Return of Title IV Aid Policy.....	39
Cancellation Policy	41
Withdrawal from the Program.....	41
Family Educational Rights and Privacy Act of 1974.....	42
SFA Policy on the Retention of Student Records.....	43
Privacy and Security	43
International Students	45
Admissions Requirements	45
I-20 Request	46
Verification of Health Insurance	46
Financial Assistance.....	46
Graduate Services	46
Curricular Practical Training (CPT).....	47
Housing	47
Temporary Interruption of Studies.....	47
General Academic Information	49
Faculty	49
Curriculum.....	49
Externship	49
Classroom Size	49
Equipment.....	49
Attendance.....	50
Make-Up Work	50
Requests for Program Changes.....	51
Add/Drop Period.....	51
Withdrawal Procedures	51
Grading Policy	51
Repeating Courses	52
Incomplete Courses.....	53
Reentry	53
Awarding of Degrees, Diplomas and Certificates	53
Leaves of Absence.....	53
Withdrawal from the Program with Intent to Return	54
Definition of Credit	54
Out-of-Class Student Work Expectation (Homework Policy).....	54
Changes Disclosure.....	55
Student Conduct.....	55
Veterans' Bulletin	56

Academic Information-Undergraduate Students.....	59
Satisfactory Academic and Financial Aid Progress.....	59
Graduation Requirements.....	63
Academic Honors and Graduation Honors.....	63
Undergraduate Programs	65
Degree Program Listings.....	65
Bachelor’s Degree Programs	66
Aeronautics	66
Aviation Business Administration	67
Associate’s Degree Programs.....	68
Aviation Studies	68
Professional Pilot.....	69
Undergraduate Course Descriptions	70
Course Abbreviations	70
Course Numbering System	70
Course Mode of Delivery	70
Accounting.....	71
Aeronautics	72
Business.....	78
Communications.....	81
Computer Information Systems.....	82
Economics.....	83
English.....	84
Externship	85
History	86
Mathematics	87
Psychology.....	88
Sociology	89
Spanish	90
Admissions-Graduate Students.....	92
Pre-Enrollment Advising	92
General Admissions Requirements	92
Application for Admission.....	92
Program-Specific Requirements	92
Graduation Requirements.....	93
Credit for Previous Training.....	93
Transferability of Credits and Credentials to Other Institutions.....	94
Academic Information – Graduate Students	95
Satisfactory Academic and Financial Aid Progress.....	95
Graduation Requirements.....	98
Academic Honors and Graduation Honors.....	98
Regulations	99
Graduate Programs	100
Degree Program Listings.....	100
Master of Aviation Science.....	101
Master of Business Administration.....	102
Graduate Course Descriptions	103
Graduate Course Abbreviations.....	103
Course Numbering System	103
Master of Aviation Science.....	104
Master of Business Administration.....	106



CALIFORNIA AERONAUTICAL UNIVERSITY

General Information

Mission

To serve as a leader in educating aviation professionals.

Purpose

California Aeronautical University is intentionally driven to provide a world-class experience that inspires personal and professional growth in aviation. Our focus on innovative educational delivery methods and a desire for professional relationships in the aviation community is compelled by a passionate commitment to serving individuals and their professional needs.

Objectives

- To provide safe, relevant and quality educational programs.
- To provide a rigorous, value driven, honest and trusted education.
- To position graduates for gainful employment.
- To employ exceptional and professional talent who support and believe in others.

State of California Disclosures

California Aeronautical University's approval to operate in the State of California as a private postsecondary institution is based on the provisions of the California Private Postsecondary Education Act (CPPEA) of 2009 (California Education Code, Title 3, Division 10, Part 59, Chapter 8), which is effective January 1, 2010. California Aeronautical University under section 94802(a) of CPPEA, will by operation of law, be approved until December 2023. The Act is administered by the Bureau for Private Postsecondary Education, under the Department of Consumer Affairs. The Bureau can be reached at 2535 Capitol Oaks Drive, Suite 400, Sacramento, CA 95833, www.bppe.ca.gov, toll-free telephone number (888) 370-7589 or by fax (916) 263-1897.

As a prospective student, you are encouraged to review this catalog prior to signing an enrollment agreement. You are also encouraged to review the School Performance Fact Sheet, which must be provided to you prior to signing an enrollment agreement.

Any questions a student may have regarding this catalog that have not been satisfactorily answered by the institution may be directed to the Bureau for Private Postsecondary Education, 2535 Capitol Oaks Drive, Suite 400, Sacramento, CA 95833, www.bppe.ca.gov, toll-free telephone number (888) 370-7589 or by fax (916) 263-1897.

A student or any member of the public may file a complaint about this institution with the Bureau for Private Postsecondary Education by calling (888) 370-7589 toll-free or by completing a complaint form, which can be obtained on the Bureau's Internet web site www.bppe.ca.gov.

Accreditations

California Aeronautical University is accredited by the Accrediting Council for Independent Colleges and Schools, 750 First Street, NE, Suite 980, Washington, D.C. 20002-4241, (202) 336-6780, to award certificates, diplomas, associate's degrees, bachelor's degrees, and master's degrees. The Accrediting Council for Independent Colleges and Schools is recognized as a national accrediting agency by the Council for Higher Education Accreditation.

Licensed to Operate

California Aeronautical University is licensed to operate by the State of California Department of Consumer Affairs Bureau for Private Postsecondary Education.

Approvals and Authorizations

California Aeronautical University is approved as follows:

The U.S. Department of Education and is eligible to participate in each of the following Title IV, HEA programs: Federal Pell Grant, Federal Direct Student Loan, Federal Perkins Loan, Federal Supplemental Educational Opportunity Grant, Federal Work-Study and Iraq and Afghanistan Service Grant programs.

Federal Aviation Administration to operate as a Part 141 school.

The California State Approving Agency for Veteran's Education for the training of veterans and eligible persons under Title 38, Chapter 36, U.S. Code Sections 3671(a) and 3672(a).

Legal Status

Sanbarcollbuscom, Inc., a California corporation doing business as SBBCollege and California Aeronautical University (CAU), assumes full responsibility for all educational interaction between the University and the student. Officers of Sanbarcollbuscom, Inc. are Dean Johnston, Chief Executive Officer and Matthew Johnston, President.

Sanbarcollbuscom, Inc. is a private institution that is neither tax-supported nor endowed but is entirely dependent upon the quality of its education for its continuation and success.

Sanbarcollbuscom, Inc. has never filed for bankruptcy petition, operated as a debtor in possession or has had a petition of bankruptcy filed against it within the preceding five years that resulted in reorganization under Chapter 11 of the United States Bankruptcy Code (11 U.S. C. Sec. 1101 et seq.).

Confirmation of accreditation, association, legal status and approvals is available upon request. These can be viewed by contacting the campus University President/On-Site Administrator.

All information in this University catalog is current and correct and is so certified as true by Matthew Johnston, President.

History

California Aeronautical University's focus on aviation related degrees of study was born out of an educational group, which has been educating college students in California for more than 125 years, established in 1888. The educational group operates 5 southern California campuses, including a full service distance education facility offering coursework and programs of study to meet employment needs.

With a foundation in business studies during the last part of the 20th century, the educational group has grown to offer courses in programs of study that include medical, legal, information technology and more recently aviation. In addition, bachelor's degrees in business administration, criminal justice and healthcare administration. Aeronautics and an MBA program are also offered. The educational group also has resources and coursework to serve international students with the addition of English as a Second Language programs. Over the years, the educational group has continued to meet the demands of emerging industries including the need for aviation professionals.

After acquiring our aviation purpose built campus in the summer of 2015, California Aeronautical University was established to focus solely on aviation related studies. The University was founded on the well-established history of the parent educational group and is committed to serving its mission, purpose and objectives.

Location and Facilities

California Aeronautical University is located at the Meadows Field Airport (KBFL) in Bakersfield. This modern facility maintains a residence-hall, dining facility, recreation center with basketball, volleyball and tennis courts, pool, educational flight training and administrative buildings and a large five bay aircraft hangar including a covered aircraft-parking ramp.

All regular class sessions are held on campus with the exception of courses that are online or have off-site on-the-job practical requirements. The facility address is 1450 Boughton Drive, Bakersfield, CA 93308 and is also listed on the back cover of this catalog.

The University is structured to provide air-conditioned classrooms, a student lounge area, faculty and staff lounges, and full administrative facilities. The University's facilities and the equipment it utilizes fully comply with all state and local ordinances and regulations, including those requirements for fire safety, building safety and health safety. All University campus facilities meet federal requirements for handicap accessibility.

The University also operates satellite flight operation(s) at airports other than its main locations in Bakersfield (KBFL). These satellite operations exist to support flight coursework delivered under Federal Aviation Administration Part 141 and Part 61. Satellite location DO NOT offer programs of study or provide any services to matriculating California Aeronautical University students and are in operation to support local community interest for a quality flight training provider and/or to contract with another institution to deliver structured flight training. Federal or State Financial Aid is not available at California Aeronautical University's satellite locations. California Aeronautical University operates flight courses at the following satellite locations:

Ventura County Flight Training Center

California Aeronautical University operates a Flight Training Center in Ventura County. This Center operates under FAA regulation Part 61 and Part 141, as appropriate. This Center does not provide admissions, financial services, graduate services or student services support. The Center offers a flight training environment that includes flight instruction space, general classroom space and administrative space associated only with flight training as necessary to satisfy any FAA regulations. The Center is located at the Oxnard Airport (KOXR).

San Diego County Flight Training Center

California Aeronautical University operates a Flight Training Center in San Diego County. This Center operates under FAA regulation Part 61 and Part 141, as appropriate. This Center does not provide admissions, financial services, graduate services or student services support. The Center offers a flight training environment that includes flight instruction space, general classroom space and administrative space associated only with flight training as necessary to satisfy any FAA regulations. The Center is located at the Montgomery Field Airport (KMYF).

The educational group supports SBBCollege campus locations in the following California communities:

Santa Maria,

Bakersfield and

Rancho Mirage.

California Aeronautical University is identified by the College's accreditor, the State of California and the US Department of Education as a Main Campus location.

Hours

The University administrative offices are open from 8:00 a.m. until 7:00 p.m. (Pacific), Monday through Thursday and 8:00 a.m. until 5:00 p.m. on Fridays.

Classroom instruction is offered Monday through Friday for all courses. On these days, campuses are open until classes are concluded, except during legal holidays and breaks.

Flight instruction is offered every day of the week, Monday through Sunday, beginning at 6:00 a.m. with last flights returning by 12:00 a.m. midnight. Flight operations remain open until all flights are concluded.

Housing and Residence Office hours are from 8:00 a.m. until 5:00 p.m. (Pacific) Monday through Friday for all residents and non-residents. For student resident after hours, including weekends, contact information and additional hours of operation that may be scheduled are posted at the student housing management office.

Distance Education courses are offered Monday through Sunday.

Student Handbook

The University Student Handbook is a companion document to the University's Catalog. Students are responsible for complying with all policies and procedures outlined in both documents.

Dress Code

Since the University is a career-focused educational facility, it is important that students display a professional image while enrolled. The University is frequently visited by prospective employers and professionals in the community who may help students obtain employment. First impressions are important. It is, therefore, to the benefit of students to dress in a professional manner always.

A California Aeronautical University uniform is a program-specific and campus requirement; it is an element of a professional appearance. Students are expected to wear the uniform while in the educational facility including flight operations, tarmac and when working as students in the community. Additionally, uniforms are required while in the Café Mondays through Thursdays, 8:00 a.m. until 5 p.m.

California Aeronautical University is a residential campus, and there are approved areas of relaxed but appropriate attire. While in the Recreation Center and Residence Hall, students are expected to exhibit good taste in their dress. Appropriate and moderate length shorts are acceptable. Beachwear, low necklines and short hemlines are considered inappropriate anytime while at the University campus with the exception of appropriate dress normally worn for recreational purposes while using the recreational facilities.

Retention of Student Records

California Aeronautical University maintains student records for a minimum of five (5) years and student transcripts are retained permanently.

Grievance Process

A student will not be discriminated against because of race, color, religion, sex, national origin, age, handicap, political affiliation or beliefs.

A student will not be penalized or retaliated against for filing a grievance, complaint, or incident.

The University has established the following procedure for students to follow if he/she feels their rights have been violated:

1. California Aeronautical University encourages each student to settle their grievance or complaint internally with the University first by following the steps listed below, but that it is not required and you may contact any of the agencies listed below at any time.
2. Attempt to settle your grievance or complaint on an informal level with the person(s) involved. This should be done as quickly as possible.
3. Make an appointment with the Director of Education. During your appointment, state your grievance or complaint. This should be done within 30 days. The Director of Education will record the information in your file regarding your grievance or complaint.

- a. The Director of Education will then follow up on your grievance or complaint in a conference with the people involved recording his/her statements regarding your grievance or complaint.
- b. The student filing the grievance will then have a conference with the Director of Education and, if necessary, the other parties involved to resolve the grievance or complaint on an informal level.

At this point, if the student feels the grievance or complaint has not been resolved, the student should prepare a written statement to the University President. This should be done within 45 days. An appointment will be made with the University President who will review the grievance and all documentation. The University President will attempt to resolve the grievance and record the result of the meeting in the student's file.

At this point, if a student feels the grievance or complaint still has not been resolved, he/she may direct their grievance or complaint to:

Bureau for Private Postsecondary Education
2535 Capitol Oaks Drive, Suite 400, Sacramento, CA 95833
(888) 370-7589

Accrediting Council of Independent Colleges and Schools
750 First Street, NE, Suite 980, Washington, DC 20002-4241
(202) 336-6780

Anti-Harassment and Discrimination Statement

California Aeronautical University is committed to providing an environment free of unlawful harassment or discrimination. The University's policy prohibits harassment or discrimination based on race, religion, creed, color, national origin, ancestry, sex (including pregnancy, childbirth or related medical conditions), military or veteran status, physical or mental disability, medical condition, marital status, age, sexual orientation, gender, gender identity or expression, genetic information or any other basis protected by the federal, state or local law. Additionally, in accordance with Title IX of the Education Amendments of 1972, the University prohibits discrimination based on sex, which includes sexual harassment and sexual violence and the University has jurisdiction over Title IX complaints. California Aeronautical University's entire Anti-Harassment and Discrimination Policy is located in the California Aeronautical University Student Handbook, California Aeronautical University Employee Handbook and on the University's website at <http://www.calaero.com/consumerinformation/>. A copy of the policy may be obtained from the University President/On-Site Administrator.

Campus Safety and Security

California Aeronautical University recognizes that effective learning requires a safe environment and safety is achieved through the efforts of all members of the campus community. The University continues to comply with safety and security legislation including the Crime Awareness and Campus Security Act of 1990, Jeanne Clery Disclosure of Campus Security Policy and Campus Crime Statistics Act (Clery Act), the Higher Education Opportunity Act of 1965 (HEOA), and the Safe and Drug Free Colleges and Communities Act and amendments of 1989.

Crime Awareness

California Aeronautical University's Annual Security Report is available to any current or potential student or employee upon request and is also available on the University's web site at www.calaero.com and student portal.

The annual security report includes statistics for the previous three years for reported crimes that occurred on campus, in off-campus buildings and property owned or controlled by California Aeronautical University, and on public properties within or immediately adjacent to and accessible from a campus. The report also includes institutional policies and procedures concerning campus security, crime prevention and reporting, drug and alcohol policy and penalties, and emergency response and evacuation procedures.

Students and employees are urged to report any criminal activity or other emergencies to the University President/On-Site Administrator or Director of Education. The report can be verbal or written, depending on the severity of the situation. Crimes may be reported confidentially. The University President/On-Site Administrator or Director of Education is responsible for ensuring appropriate action is taken. The University personnel will work with local and state law enforcement agencies if such involvement is necessary.

Drug and Alcohol Policy

The Safe and Drug-Free Colleges and Communities Act, Title 34 U.S.C., as amended, requires that, as a condition of receiving funds or any other form of financial assistance under any federal program, an institution of higher education must certify that it has adopted and implemented a program to prevent the unlawful possession, use or distribution of illicit drugs and alcohol by students and employees. The University Student Handbook outlines regulations to help ensure that we all work together to make our University drug-free.

Disability Accommodation Policy

California Aeronautical University does not discriminate against individuals with a disability. Qualified individuals with a disability may request a reasonable accommodation to allow full participation in academic or student activities, including applications for admission and financial aid. Qualified individuals with a disability who need a reasonable accommodation should use the University's Disability Accommodation Request Form to submit the request. The form must be submitted to the University President. University faculty or staff who become aware that a student is disabled and wants a reasonable accommodation must direct the student to speak with the University President.

The University President will be the single point of contact for students requesting reasonable accommodations. The University President's name and contact information is listed in the University's Catalog Addendum.

When a student is referred to the University President, the President will schedule a time to speak with the student to explain this policy. If the student asks for a reasonable accommodation, he or she will be directed to complete the Disability Accommodation Request Form. Once the University President receives the completed form, it will be reviewed. The student may be required to provide additional information, including information from a licensed medical provider substantiating the disability and the requested accommodation. The University President will coordinate the interactive process with the student to determine what reasonable accommodation is necessary to allow the student to fully participate.

If a student disagrees with or is not satisfied with the proposed reasonable accommodation, the student may appeal the decision using the University's Grievance Policy.

Emergency Response and Evacuation

California Aeronautical University institutes and continues to update and administer an Emergency Action Plan (EAP) as part of its Injury Illness and Prevention Plan (IIPP) to communicate the actions staff, faculty, and students must take to ensure safety in the event of a bomb threat, fire, earthquake, significant criminal activity, or other natural/environmental emergency. The health and safety of all individuals on campus is critical and must take precedence.

The University President/On-Site Administrator has the authority, and is responsible for overall management and administration of the EAP and IIPP with appropriate discretion as it relates to students and/or employees of the University. A copy of the EAP and IIPP is available as it is appropriate to students and/or employees and kept in the University President/On-Site Administrator's office.

The EAP is reviewed with new students during initial orientation. Emergency evacuation drills are conducted periodically and all students, faculty, and staff must participate. At no time during a campus drill or actual emergency will students be permitted to leave the campus unless directed to do so.

All students must comply with the EAP and the directions given to them by the campus On-Site Administrator, staff, and faculty personnel during any emergency or drill. Students are expected to follow safe practices while on campus property.

A visual emergency exiting layout is posted in all campus classrooms and main entrance areas. In addition, the Student Handbook outlines "Emergency Classroom Procedures" expected to be followed in case of emergency. Each building on campus also provides appropriate posting for exiting in case of emergency. For residential students, on the room side of their door is posted an exit map to follow in case of an emergency.

The University will attempt to immediately communicate by e-mail, phone, alarm, classroom announcement or any other means deemed necessary by the campus On-Site Administrator to inform students, faculty, and staff about any imminent threat to the health or safety of the campus community.



Student Services

Student Portal

California Aeronautical University provides each student with rights to access the student portal located at <https://calaero.edu/>.

The minimum requirements to gain access to the student portal are:

- Signed Application for Admissions
- Valid e-mail account on record with the University
- Signed Statements of Understanding and Student Disclosures, as appropriate
- Computer with Internet access

Once the minimum requirements above are completed or the Office of Admissions determines appropriate, students will be directed to create an account as a “new user” and will input a user name and password. Once a student’s account is authenticated into the site he/she will gain access to student information, including personal/University calendar, course schedules, financial aid packaging, student account, attendance, grades, unofficial transcripts, career services, housing and campus news.

Computer and Internet Requirements (Distance Education Instruction)

Students attending classes through Distance Education must have access to a personal computer and have permission of the computer’s owner to install software. For certain courses, the University will provide software that must be downloaded and installed on the student’s computer. Most companies, libraries and other public places do not allow users to download or install software.

Students must adhere to the University’s computer, internet and device usage policies and procedures.

To be successful in the Distance Education courses, students enrolling need the following recommended computer hardware, software and Internet requirements.

Hardware Requirements:

- PC-Pentium-based computer or equivalent (AMD / Intel Processor) with a minimum of a dual core processor (Unix-based machines are not supported),
- Current version of Windows Operating System (Windows 7 or later)
- 1 GB or more of memory (RAM)
- CD-ROM Drive
- 2 GB of available free hard disk space (5GB preferred)

Software Requirements:

- Current version of Adobe Reader & Adobe Flash player must be installed (Free Downloads),
- Current Microsoft Office Suite (Office 2016) or compatible version to include; Word/ Excel/ PowerPoint,
- Current Anti-Virus Software (Norton, McAfee, etc.),
- Internet-Explorer 11 or newer, Google Chrome 49 or newer, or Firefox 45 or newer, and
- Windows Media Player 12.0 or later.

Internet Requirement:

- Internet Connection: DSL or cable connection

Advising

Each student is given personal consideration and assistance with regard to ensuring successful educational and student achievement outcomes. The Education Department provides individual assistance and guidance to students with special academic needs in any particular subject. Additional assistance is available to support student needs related to relevant coping skills; general development; retention; academic advising; testing and tutoring services; supervision and monitoring of attendance records and leaves of absence. Requests for such assistance should be made through the Director of Education. Students are also encouraged to request an appointment with their instructors to work on any specific problem they may be having in their courses. In some cases, to determine specific needs and proper solution assessment, campus administration may ask for testing or other supporting documentation that further defines the reason for need.

For advising on graduate employment assistance, please seek assistance from the Office of Graduate Services. For information concerning housing, transportation and/or family related topics, including child care, please seek assistance from the Housing Office or inquire to the office of the University President where the appropriate contact will be identified.

Bookstore

Online textbooks, or e-books, are used for most courses. Students may read their e-books from a computer, laptop or tablet device. In rare instances, when an e-book is unavailable for a particular course, hard-copy books will be provided to students enrolled in that course. Books are subject to change based on publisher availability, course review and/or program updates.

Students are encouraged to read and complete assignments from the course assigned materials. The University recognizes that there are many other resources that may be available and recommends speaking to the course instructor or the Director of Education who can assist in determining a student's interest with and/or perceived need for additional resources.

Student Identification Card

California Aeronautical University will provide students a Student Identification (ID) card. Just as a driver's license authorizes driving a vehicle, a student ID card authorizes a student to be on campus. All students attending the University are required to have their student ID card visible at all times while on the University campus. The student ID cards must be worn above the waist and visible to University staff and faculty at all times. Student ID cards cannot be worn underneath clothing and cannot be carried in a student's pocket, backpack, bag, purse, etc. The University may provide a lanyard for the students to wear with their ID cards. Students can only wear the official ID cards that belong to them and their photo and name must remain visible at all times. For resident students, the Student ID card will also serve to identify access to the housing building and for meals.

College Transcripts

Students receive a complimentary transcript upon completion of their program. Additional unofficial copies are available at no charge upon request by the student. Additionally, an unofficial transcript may be secured for personal use at no charge using the student portal.

Official transcripts of a student's record from the University will be furnished only upon written authorization of the student with a \$5.00 fee for each request. Two business days are necessary to prepare a transcript. A student who has an outstanding balance with the University will need to make arrangements to pay off the balance or be in good standing on their existing payment plan before official transcripts will be issued.

Student Housing

California Aeronautical University has student housing for students to live on campus during their enrollment. Students will need to complete the University Housing Contract and acknowledge understanding of the Residence Life Housing Policies. Students must remain current on all housing costs in order to remain a tenant of the facility.

The University has designed its curriculum to be delivered in a year round format that allows students to accelerate their time to graduation. This accelerated schedule also promotes student to immerse themselves into everything the University has to offer and associate with other similarly focused students. To ensure a positive transition into the aviation community and assist with various transitional difficulties that can occur while experiencing a fast paced learning environment, all flight related program are required to live on campus for a minimum of 5 terms (50 weeks/1 year) and successful achievement of Instrument Rating.

Library and Other Learning Resources

California Aeronautical University's programs of study prepare students for their next careers while emphasizing the value of continued learning. To promote use of resources and to maintain current publications, the University offers all students access to an electronic online library, the Library Information Resource Network (L.I.R.N.), and a Learning Resource Center. Students may gain access to L.I.R.N. on any Internet-accessible computer located in the Learning Resource Center, computer classroom or at home by accessing the Student Portal.

In addition to the University's online library resources, the campus maintains a holding of various resources and reference materials including periodicals and recent editions of books appropriate to the curriculum. The Office of Education also maintains any physical audiovisual reference materials that may be available on-site. All on-site materials are inventoried, organized and made available to students for study and research.

A Learning Resource Center with Wi-Fi Internet access to the online library, physical holdings and a quiet room to study is made available to all students. Students who require additional use of any reference or resource materials may check out such material with the Learning Resource Center Assistant or the Office of Education staff.

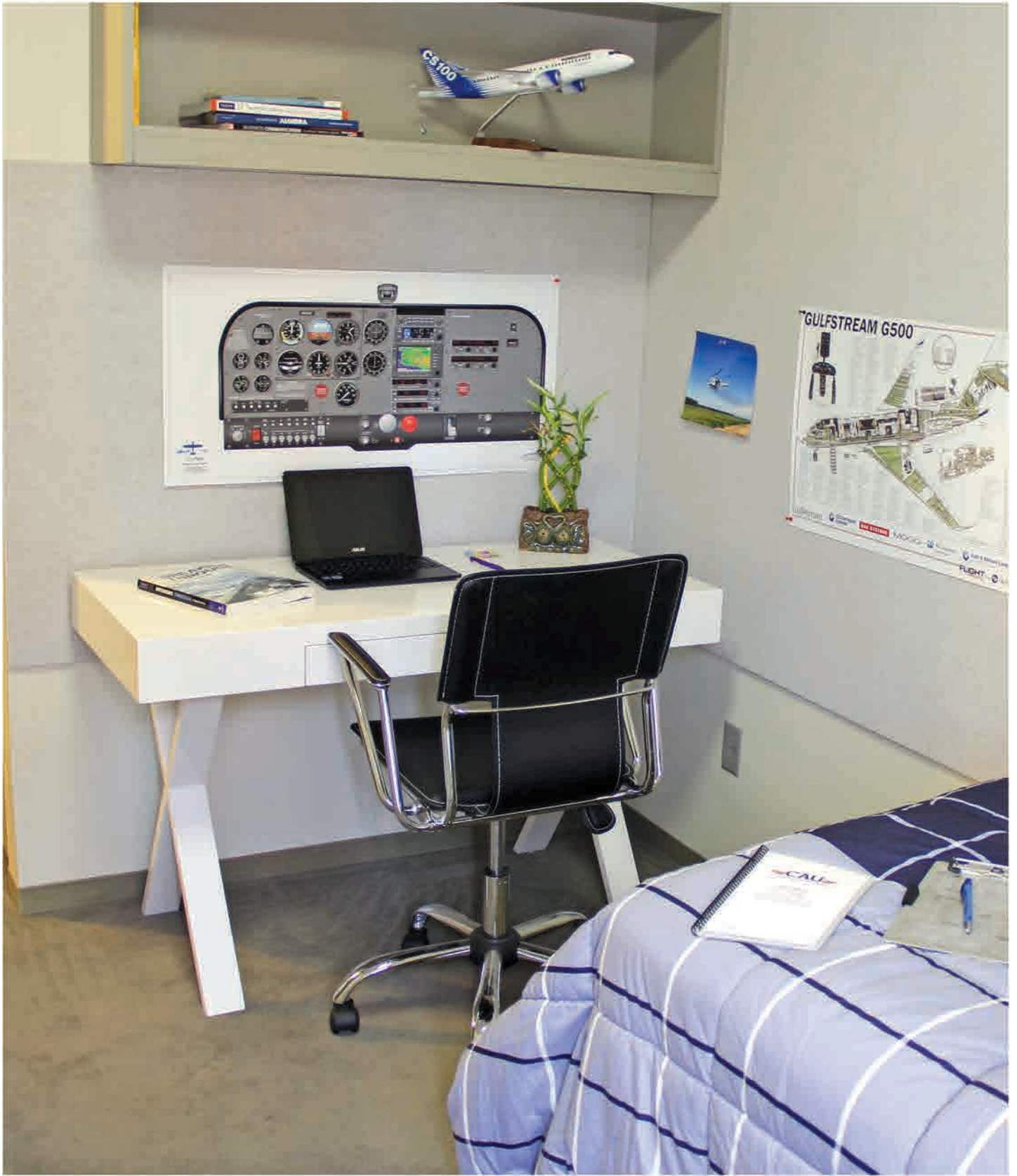

Graduate Services

At California Aeronautical University, assisting graduates to secure employment related to their fields of study is our main objective. However, it is understood that the University does not and cannot promise or guarantee employment, level of income, or wage rate to any student or graduate.

Employment Assistance

California Aeronautical University's Graduate Service Department is available to provide individualized career planning assistance and ready to address the following steps in preparation for gainful employment:

- Reviewing a graduate's résumé
- Assisting in interviewing techniques
- Advising for a career choice
- Providing help in identifying networking and professional development opportunities
- Providing help in job-market research
- Marketing the graduate's skills
- Generating job leads

The success of the University's career services efforts will be influenced to a great extent by the attendance, academic record and motivation of the student.

The University has letters of agreement with several employers that for some programs provide for a direct pathway into their company. These company pathways can also offer in school financial incentives for students who meet certain requirements and can also eliminate the need for further formal interviews upon graduation. Some of the University's current agreements can be found on our website and the University will continue to build relationships that allow our graduates opportunities.

Employment While Attending the University

California Aeronautical University assists students in finding part-time work while they are attending the University. The Graduate Services Department works with both students and employers in filling part-time positions. However, employment is not guaranteed.



Admissions – Undergraduate Students

Pre-Enrollment Advising

Helping students prepare for their education begins with an interview. During this initial interview, students' interests and goals are discussed. These goals are then matched to our programs and available career opportunities. We want each student to choose an educational plan that gives him/her every opportunity to succeed.

The pre-enrollment interview with the Admissions Department is required for incoming applicants. This ensures applicants have the opportunity for personal advising regarding potential success in their field of study.

Before an applicant is given final acceptance into a program of study, he/she must meet the general admission requirements and the program-specific requirements. Final acceptance and approval will occur once an application has been received and all of the necessary testing and documents are completed for review including, acceptable test scores, official transcripts or proof of GED, and any program specific requirements.

The University reserves the right, in its sole discretion, to deny admissions, suspend or terminate any individual from initiating or continuing their education if they demonstrate any behavior(s) that may be disruptive or pose a threat to general overall safety or California Aeronautical University students, employees or other associated parties.

General Admissions Requirements

High School Graduates or Equivalent

Applicants must provide the University with an attestation and official transcripts of high school graduation or a recognized equivalency, such as a General Education Development (GED) certificate or completion of a high school education in a home school setting approved under state law. Students who graduated from a foreign high school or a high school, in which the high school transcript is written in a language other than English, must provide proof of high school graduation. Foreign transcripts of international students seeking admission must be evaluated by a member of the Association of International Credentials Evaluators (AICE), the American Association of Collegiate Registrars and Admissions Officers (AACRAO), or the National Association of Credential Evaluation Services (NACES) to validate equivalency with graduation from high school and eligibility to enter college or university in the United States.

Applicants must meet the minimum test score of 265 on the Verbal Skills (English) and 265 on the Quantitative (Math) on the Wonderlic Basic Skills Test (BST). Students with documented proof of an associate's degree or higher from an institution accredited by an agency approved by the U.S. Department of Education are not required to take the Wonderlic BST. Additionally, students whom have completed the SAT may be waived from the Wonderlic BST if scores meet the optional requirements. Minimum scores accepted for the SAT are 480 English and 510 Math. Students must provide official SAT test scores in order to waive the Wonderlic BST requirement.

Students that are enrolling into distance education courses must complete the Online Readiness Assessment prior to signing the enrollment agreement to ensure they have the aptitude to succeed in a distance education learning environment.

Less-Than-Full Program Students

Less-than-full program (non-matriculating) students are those individuals that are not enrolled in a complete program of study. If a complete program of study is not desired, courses may be selected on an elective basis to meet the training needs of the individual. Applicants must meet the minimum test score of 15 on the Wonderlic SLE (Scholastic Level Exam).

Less-than-full program students will be assessed a rate based on a per credit charge for coursework as well as applicable fees. A certificate of completion, not a diploma, is awarded upon passing the course. Less-than-full-program students are not eligible for financial or graduate services assistance.

Academic credits earned as a less-than-full program student may not transfer into a diploma or degree program unless otherwise approved by the Director of Education.

Program-Specific Requirements

The University has additional admissions requirements for the following programs:

Bachelor of Science Aeronautics and Associate of Science Aviation Studies

The Aeronautics and Aviation Studies programs are a restricted entry program with managed enrollment. Applicant review for acceptance will be based on the following University requirements that include FAA requirements and/or other requirements.

California Aeronautical University reserves the right to consider an applicant's character, academic and behavioral record in granting or denying admission to the Aeronautics and Aviation Studies programs for the protection of the educational environment and overall safety of others. Unless specifically exempted from disclosure by law or court order, students and applicants have a duty to immediately disclose any criminal convictions or charges for violent behavior, offenses against minors and/or any offenses punishable as a felony at any time during the admissions or enrollment periods.

Aeronautics and Aviation Studies programs involve the flying of aircraft which may present risk. Instruction is provided to students in techniques relative to reducing risks and ensuring the safety of everyone associated to any such risk; however, it is impossible to provide a guarantee against all risks. Safety instructions and detailed information, including proper flight preparations and procedures, are part of the course content.

Age Requirements

Applicants must be at least 17 years of age.

Flight Medical Requirements

The minimum FAA medical requirement for a student in the flight program is a Class III Medical Certificate / Student Certificate. Applicants must present a valid certificate, completed by a FAA-designated Aviation Medical Examiner (AME) prior to beginning the program. For more information on how to locate a qualified AME, applicants are encouraged to ask the University.

Students are also required to participate in a drug screening performed by a third party provider to determine eligibility for acceptance. Upon acceptance, student will be subject to random drug screening throughout their training. For more information and detail about the University's current drug screening requirements, inquire with the Office of Admissions.

TSA Requirements

All U.S. Citizens and Nationals are required to show proof of U.S. Citizenship or National status prior to the beginning of flight training. If not a U.S. Citizen or National, applicants will be required to complete the registration process with the Transportation Security Administration for initial flight training, instrument, and multi-engine training. Registration with the TSA should be accomplished prior to orientation. Registration is completed online at:
<https://www.flightschoolcandidates.gov>.

All additional responsibilities during program enrollment are assumed by the student as outlined in the University student enrollment procedures. It is the student's responsibility to certify familiarity with applicable requirements outlined therein. Any conflicts arising from interpretation of requirements will be adjudicated by the Program Director.

Distance Education Program-Geographic Requirement

In order to facilitate effective flight training at one of the University's Flight Training Centers or third-party contracted partners, the University requires applicants seeking to enroll as full-time, distance education student to meet the following geographic requirements:

- Must live within a 60-mile radius of a University Flight Training Center or third-party contracted partner,
- Must demonstrate reliable transportation, and
- Must provide proof of residency:
 - One year of residency (examples: tax return, lease agreement, utility bill, California Driver's license or Identification Card or registration) or
 - Active military with proof of orders.

Any applicant seeking admission as a full-time distance education student that is unable to meet the geographic requirements may inquire to their admissions representative for further information.

Immunization Policy

California Aeronautical University does not require immunizations for admission. Students interested in getting more information about immunizations should contact their local or state public health department or consult their healthcare provider.

Documentation of High School Graduation or Equivalency

Prior to starting school with California Aeronautical University, applicants must provide documentation of their High School graduation or recognized equivalency. Unofficial documentation of high school graduation or its recognized equivalency is required prior to the student's first scheduled class. However, a copy of the student's official high school transcript or its recognized equivalency is required within the first 21 calendar days of the students' start date. Unless extenuating circumstances occur, failure to do so within the first 21 calendar days of the student's start date will result in cancellation of enrollment. The University will determine the validity of the documentation.

State Authorization of Distance Education Outside of California

California Aeronautical University delivers a number of online education courses and programs that have been approved by the California Bureau of Private Postsecondary Education. Many states have prescribed an "authorization" process for out-of-state institutions delivering online programs to its state residents. "Authorization" typically indicates that certain minimum standards have been met by the institution under the laws and regulations of that state. Authorization does not constitute an endorsement of any institution, course or degree program. Credits earned at an institution do not necessarily transfer to all other institutions.

At this time, California Aeronautical University will not enroll students who reside outside of California into its online education courses. For students who enroll at California Aeronautical University, begin their online enrollment as a California resident and then move out of state, the University cannot guarantee it can continue your enrollment as a California Aeronautical University student as you are no longer a California resident and the University may not be "authorized" to operate in your new state of residence. If you should happen to move, please contact the University President for you to continue your education.

Application for Admission

All applicants must complete the Application for Admission. Once submitted, the Admissions Review Committee assesses applicant information, test scores and other relevant data and approves or denies admission to the University. Acceptance is based on personal goals, previous experience, individual needs, academic assessments, and any associated program requirements.

Upon receipt of an Application for Admission, students will be scheduled to meet with a Financial Services Coordinator to discuss tuition and fees. All students will be charged an application fee and a Student Tuition Recovery Fund fee. Applicants will discuss these fees with the Financial Services Department to ensure full disclosure. Each applicant will be presented with a financial package that may include financial aid (for those who qualify), cash payments, and/or scholarships to cover all tuition and fees.

Credit for Previous Training

California Aeronautical University does not allow credit for prior experiential learning; however, because the University provides employment training, it honors the students' previous work history and/or college experience by offering opportunities to challenge courses required for graduation in a program of study.

The total number of credits accepted through test out or transfer cannot exceed 50 percent for undergraduate programs.

Test Out

Test-out credit will be granted if a student completes a proficiency exam/project and achieves a grade of at least 80 percent. Testing out must be completed within the first week of the course. Students will be charged a fee of \$50 for each course from which they attempt to receive test-out credit. If the student successfully tests out of the course, the student will be assessed a \$75 fee per credit. This fee must be paid in cash; as financial aid will not apply. Students are allowed one (1) opportunity to test out of a course.

Students should contact the Director of Education for more information regarding which courses are available for test out. Credit granted by test-out will be indicated by a grade of "TO" on the students' transcript.

Transfer of Credit

California Aeronautical University may accept coursework only from institutions that are either accredited by agencies recognized by the U.S. Department of Education or recognized by the respective government as institutions of higher education, for internationally-based institutions. Credit hours accepted as transfers are not eligible for financial aid. For proper evaluation, students must provide supporting documents including college catalog, course description and/or course outline as required. Official transcripts for use in determining the transferability of credit must be received by the University by the end of the student's first module (five weeks) or the credits will not be evaluated for transfer. Credit hours transferred may be credited toward graduation if the following criteria are met:

Undergraduate Level Coursework

- The course is similar in content, objectives and credit hours.
- The course can be applied to graduation requirements.
- The letter grade for the course is "C" or higher.
- An official college transcript is received.
- The credits have been earned within the last 10 years unless otherwise approved by the Director of Education.

Transfers from one of the other educational group's campuses to California Aeronautical University will only be considered if all the University's admissions requirements are met and the student is meeting satisfactory academic progress.

Credits accepted for transfer will be indicated by a grade of "TR" on the students' transcript.

Aviation Ground and Flight Instruction

California Aeronautical University may accept transfer credit for prior ground and flight instruction according to the following policies:

Credit for Flight Instruction

1. An applicant with previous flight time or an FAA Pilot Certificate must provide to the Registrar for review by the Chief Instructor Pilot copies of the FAA Certificate or rating that verifies completion of an FAA flight examination.
2. Credit will be awarded according to the "limitation" section of FAA FAR regulation Part 141.77.
3. Credit will only be considered for ground and flight instruction for Private Pilot and an Instrument rating.
4. Applicants will only receive credit and subsequently scheduled into courses according to their performance on a flight evaluation conducted prior to the course start with an assigned CFI by the University.
5. The student is responsible for the expenses associated to any flight evaluation including instructor and aircraft costs.
6. Use of this provision may prevent the candidate from accumulating the required credit hours for the issuance or a Reduced Minimums Airline Transport Pilot (ATP) Certificate.

Credit for Ground Instruction

1. An applicant with previous ground instruction or an FAA Pilot Certificate must provide to the Registrar for review by the Director of Aviation, copies of the FAA Certificate or rating that verifies completion of an FAA flight examination.
2. Credit will be awarded according to the "limitation" section of FAA FAR regulation Part 141.77 for those transferring in a private pilot license.

Previous Credits Taken in Residence

California Aeronautical University will evaluate credits earned in a previous enrollment at any one of the other educational group's campus and/or the University and will determine accepting credits if the following criteria are met:

- The course is similar in content and objectives.
- The course can be applied to graduation requirements.
- Length of time since last enrollment.

Credits accepted from a previous enrollment in residence or online at any of the educational group's or California Aeronautical University may exceed 50 percent of new program credit for undergraduate programs.

Advanced Standing Credit

All bachelor's degree programs at California Aeronautical University require that students meet a minimum number of lower division credit hours in their discipline. Advanced standing credit towards a bachelor's degree is available for students that have completed an associate's degree in the same discipline at another accredited and Department of Education recognized college or university. Credits applied as advanced standing credit need to have been earned with a letter grade of "C" or higher and within the last 10 years unless otherwise approved by the Director of Education. Students utilizing this policy will still need to meet all prerequisite requirements as outlined in the University Catalog. Advanced standing credit is denoted by a TC on the University transcript.

Advanced standing credits accepted may exceed 50 percent of new program credit for undergraduate programs. However, the total number of credits accepted through test out and transfer earned externally cannot exceed 75 percent for bachelor's degree programs.

Transferability of Credits and Credentials to Other Institutions

The acceptance of credit by other institutions is unlikely and cannot be guaranteed unless a specific articulation agreement is made between the institutions.

NOTICE CONCERNING TRANSFERABILITY OF CREDITS AND CREDENTIALS EARNED AT OUR INSTITUTION

The transferability of credits you earn at California Aeronautical University is at the complete discretion of an institution to which you may seek to transfer. Acceptance of the degree, diploma or certificate you earned in your educational

program is also at the complete discretion of the institution to which you may seek to transfer. If the credits, degree, diploma or certificate that you earn at this institution are not accepted at the institution to which you seek to transfer, you may be required to repeat some or all of your coursework at that institution. For this reason, you should make certain that your attendance at this institution will meet your educational goals. This may include contacting an institution to which you may seek to transfer after attending California Aeronautical University to determine if your credits, degree, diploma or certificate will transfer.

Articulation Agreements

California Aeronautical University has not entered into any transfer or articulation agreements with any other college or university. However, the University retains the right to enter into agreements with other colleges or universities at any time. To determine if such agreements have been made, please contact the campus On-Site Administrator or view the list of institutions with articulation agreements on the University website at www.calaero.com.

Consortium Agreement

California Aeronautical University has a consortium agreement with SBBCollege Bakersfield-Distance Education Facility.

Students Taking Distance Education Classes

The University has a consortium agreement with SBBCollege Bakersfield-Distance Education Facility for the purpose of allowing students the flexibility take courses online when necessary. At no time may students take more that 50% of their program credits at the Distance Education Facility.

The University will provide the academic credit for courses taken at the Distance Education Facility on the same basis as if it provided the training itself. Enrollment statuses (full-time, half-time, etc.) for students taking consortium courses will be a combination of the credits taken residentially and online. The residential campus will award the degree or diploma upon completion of the program.

There are no additional tuition costs for taking a Distance Education course. It will be the same cost as it is when taking a residential course. For financial aid purposes, the University will calculate awards, disburse aid, monitor satisfactory progress and determine other student eligibility requirements based on the courses taken at the University and the Distance Education Facility.

Prior to enrolling in a Distance Education course, students will receive academic advisement to ensure their preparedness for the online mode of delivery. Additionally, these students will receive an orientation to the course which includes information for login, participation, discussions, and submission of assignments. If students have any questions about this arrangement, they should contact the Director of Education.

Flight Lab Courses Delivered by Flight Training Center for Full-Time, Distance Education Students

The flight instruction courses for full-time, distance education students enrolling in the California Aeronautical University's BS Aeronautics and the AS Aviation Studies programs will be delivered by a California Aeronautical University Flight Training Center (Center). For a list of Flight Training Centers, refer to the Location and Facilities section of the University's Catalog. Students enrolling in either of these programs are expected to take and complete the flight courses with the Center in order to graduate.

The University will provide academic credit for courses taken at the Center. A combination of the credits taken through the University's distance education courses and at the Center will be used to determine enrollment statuses (full-time, half-time, etc.) each term. The University will award the degree upon completion of the program. At no time will students take more than 25% of their program credits from the Center.

Other than those costs disclosed at the time of enrollment, no additional tuition costs will incur because of training provided by the Center. However, students who exceed the budgeted number of flight instruction hours estimated in

their financial package in order to obtain the FAA certification/rating will incur an additional financial obligation and will be required to restructure their financial plan.

For financial aid purposes, the University will calculate awards, disburse aid, monitor satisfactory academic progress and determine other student eligibility requirements based on the courses taken with the University and with the Center.

If students should have any questions about this arrangement, they should contact the University's Education Department.

Flight Lab Courses Delivered by Third-Party Contracted Flight Training Partner

At the time of this publication, California Aeronautical University does not have a third-party contracted partners.

Orientation of New Students

Orientation is conducted prior to each start date as a means of introducing new students to California Aeronautical University. During this orientation, the University will familiarize students with the campus location, provide necessary information for student success and explain academic procedures and University regulations.

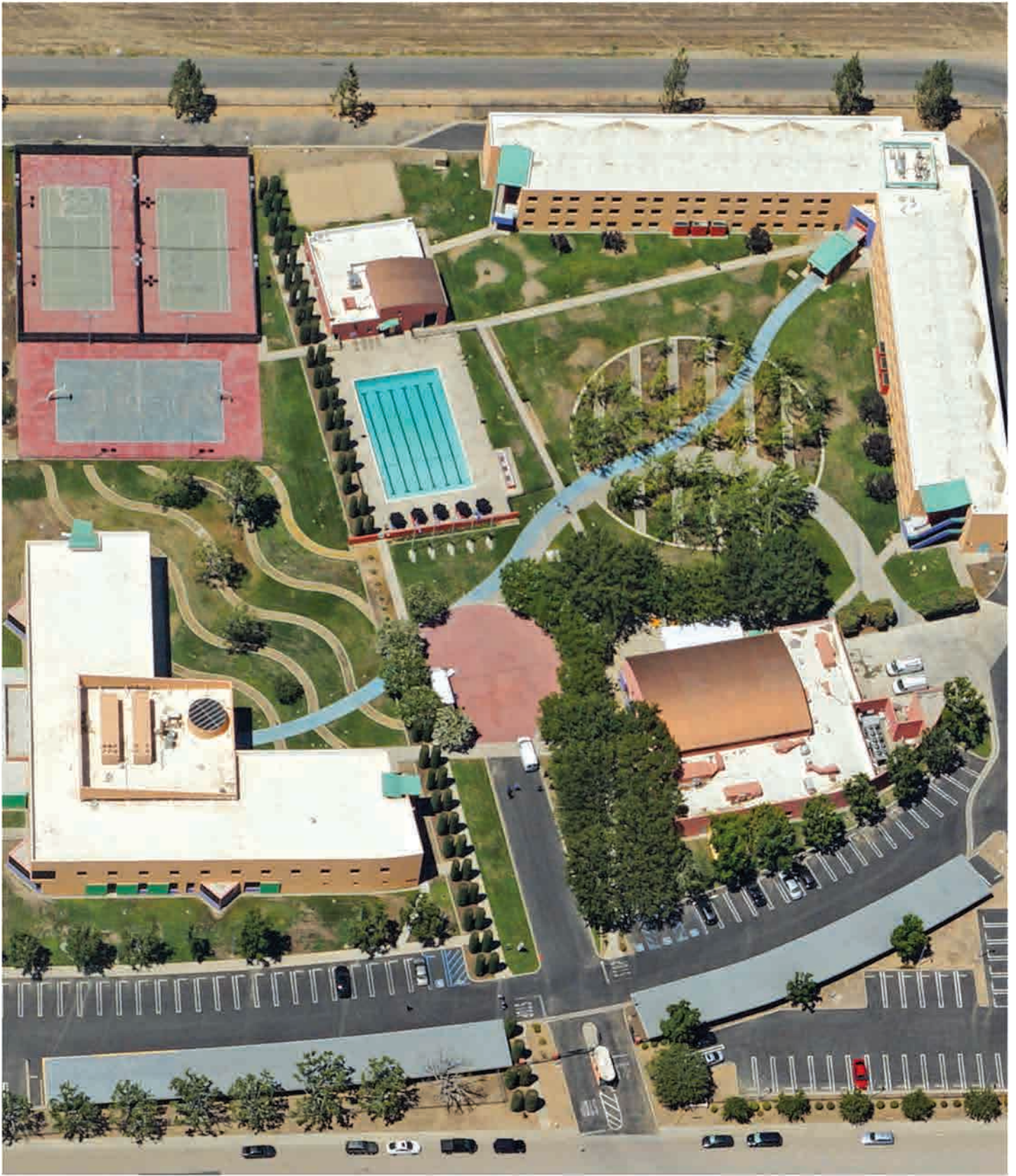

Financial Services

The Financial Services section of the University's catalog is applicable for Undergraduate and Graduate program students.

College Affordability

Obtaining an education is one of the most important investments of time and money one will ever make. The University provides tools for students to ease the burden of affording the tuition, fees and other necessary expenses of higher education. California Aeronautical University is authorized to participate in each of the following programs listed in Title IV, Higher Education Act of 1965, as amended:

- Federal Pell Grants
- Federal Supplemental Educational Opportunity Grants
- Federal Work-Study
- Federal Direct Loans

General Eligibility Requirements

Eligibility for Student Financial Assistance (SFA) Programs (other than unsubsidized loans and parent loans) is based on financial need rather than academic achievement. To have his or her financial need determined, a student must complete and file a Free Application for Federal Student Aid (FAFSA). Additionally, to be eligible for SFA Program funds, a student must:

- Have a high school diploma or a GED, or the equivalency.
- Enroll as a regular student in an eligible degree or certificate program.
- Be a U.S. citizen or eligible noncitizen.
- Be registered with Selective Service (if required).
- Have a valid Social Security Number (SSN).
- Make satisfactory academic progress.
- Sign statements on the FAFSA regarding educational purpose, overpayments and defaults.

A student must be enrolled at least half-time to be eligible for a Direct Loan.

Applying for Financial Assistance

When a student applies for federal student aid, the information he/she reports on the FAFSA is used in a formula, established by U.S. Congress, that calculates the student's Expected Family Contribution (EFC), an amount a student and his/her family are expected to contribute toward his/her education. EFC is used in an equation to determine financial need:

Cost of Attendance

--

Expected Family Contribution (EFC)

=

Financial Need

The Financial Services Coordinator will subtract from a student's cost of attendance the amount the student and his/ her family are expected to contribute toward that cost to determine his/her financial need. In determining a student's need for aid from Student Financial Aid Programs, the Financial Services Coordinator must first consider other aid the student expects to receive.

Cost of Attendance

Cost of attendance (COA) is the total amount it will cost a student to go to University. COA includes tuition, fees, housing and food allowance, an allowance for books, supplies, transportation, loan fees, dependent care, costs related to a disability, and miscellaneous expenses.

$$\text{Tuition, Books, Fees} + \text{Living Allowance} = \text{Cost of Attendance}$$

Each year, these monthly allowances are reviewed and the various components are updated to reflect changes in the economy.

Living Allowances for 2018-2019 Academic Year

	Students Living At Home with No Dependents	On Campus Housing	Off Campus Housing
Housing and Food	602	1,000	1,531
Transportation	123	94	139
Supplies	96	96	96
Personal/Miscellaneous	362	266	333
Total Living Allowance (monthly)	\$1,183	1,456	\$2,099
Tuition and Fees	<i>Actual Institutional Charges</i>	<i>Actual Institutional Charges</i>	<i>Actual Institutional Charges</i>

Living Allowances for 2019-2020 Academic Year

	Students Living At Home with No Dependents	On Campus Housing	Off Campus Housing
Housing and Food	754	1,000	1,676
Transportation	126	96	142
Supplies	99	99	99

Personal/Miscellaneous	396	317	444
Total Living Allowance (monthly)	\$1,375	\$1,512	\$2,361
Tuition and Fees	<i>Actual Institutional Charges</i>	<i>Actual Institutional Charges</i>	<i>Actual Institutional Charges</i>

Therefore, a typical budget for a student, living on campus during the **2018-2019** academic year would be:

<table border="1"> <tr> <td>Tuition and Fees</td> </tr> <tr> <td>\$19,950*</td> </tr> </table> <p><i>*This is an example. Your amount may be different</i></p>	Tuition and Fees	\$19,950*	+	<table border="1"> <tr> <td>Living Allowance</td> </tr> <tr> <td>\$11,648</td> </tr> </table> <p><i>\$1,456 x 8 months (Academic years are 8 months.)</i></p>	Living Allowance	\$11,648	=	<table border="1"> <tr> <td>Cost of Attendance</td> </tr> <tr> <td>\$31,598</td> </tr> </table>	Cost of Attendance	\$31,598
Tuition and Fees										
\$19,950*										
Living Allowance										
\$11,648										
Cost of Attendance										
\$31,598										

Dependency Status

When students apply for aid, the answers to certain questions will determine whether they are considered dependent on their parent(s) and must, therefore, report their parents' incomes and assets as well as their own; or whether they are considered independent and must, therefore, report only their income and assets and those of their spouse, if currently married.

Items Needed to Apply for Assistance

The Free Application for Federal Student Aid (FAFSA) asks for information about the student (name, date of birth, address, etc.) and about the student's financial situation. Depending on the student's circumstances (for instance, when taxes were filed or what tax form was used), the student may need the following information or documents to fill out the FAFSA:

- Student's Social Security number
- Parents' Social Security numbers if the student is considered a dependent
- Student's driver's license or state identification number if he/she has one
- Student's Alien Registration Number if he/she is a Permanent Resident (eligible noncitizen)
- Federal tax information or tax returns including IRS W-2 information, for the student (student's spouse, if student is married), and for the student's parents if he/she is a dependent student:
 - IRS 1040, 1040A, 1040EZ
 - Foreign tax return, or
 - Tax return for Puerto Rico, Guam, American Samoa, the U.S. Virgin Islands, the Marshall Islands, the Federal States of Micronesia, or Palau
- Records of untaxed income, such as child support received, interest income, and veteran's non-education benefits, for the student, and for his/her parents if the student is a dependent student
- Information on cash; savings and checking account balances; investments, including stocks and bonds and real estate but not including the home in which the student or parent lives; and business and farm assets for the student,

and for the student's parents, if the student is a dependent student. The student should keep these records as they may be needed again.

Apply for Aid

There are a few ways to file the FAFSA:

- Online at www.fafsa.ed.gov is faster and easier than using a paper application (recommended) or,
- Complete a PDF FAFSA (Note: PDF FAFSAs must be mailed for processing (download a PDF FAFSA from www.fafsa.ed.gov) or
- Order a paper FAFSA by calling (800)-4-Fed-Aid (800-433-3243).

The Financial Services Coordinator at the University can assist the student with completing and submitting the FAFSA.

Once the FAFSA is processed, the Department of Education will send the student a Student Aid Report (SAR), which is a summary of the FAFSA data submitted. The student must review the SAR to make sure there were no mistakes made on the FAFSA.

If the student made a mistake in what was reported on the FAFSA, the student will need to make a correction. Corrections can be made at www.fafsa.ed.gov. Follow the instructions for making corrections to the FAFSA.

The SAR will not inform the student how much financial aid he/she will receive. Instead, the University will calculate the aid and will notify the student of how much aid he/she is eligible to receive at the University utilizing a Financial Aid Award Worksheet.

Financial Assistance Programs

Students attending California Aeronautical University have access to a variety of federal, state and University sponsored student financial assistance programs. Some programs have specific eligibility guidelines that must be met in order to qualify. Amounts are subject to change based on funding.

A. Federal Pell Grants

A Federal Pell Grant, unlike a loan, does not have to be repaid. Federal Pell Grants usually are awarded only to undergraduate students who have not earned a bachelor's or professional degree. Pell Grant awards change yearly. For the 2018-2019 award year (July 1, 2018 to June 30, 2019), the maximum amount is \$6,095. Eligibility is determined by the student's EFC, financial need, cost of attendance, enrollment status (i.e., full-time, half-time, etc.) and anticipated school attendance for the full academic year or less.

B. Federal Supplemental Educational Opportunity Grants

A Federal Supplemental Educational Opportunity Grant (FSEOG) is for undergraduates with exceptional financial need and gives priority to students who receive Federal Pell Grants. An FSEOG does not have to be repaid.

Students may receive between \$100 and \$4,000 per year, depending on the students' financial need, amount of other aid received, and the availability of funds. In order to be eligible for FSEOG, students must complete, sign and return the FAFSA, Financial Aid Award Worksheet and enrollment agreement to the Financial Services Department.

C. Iraq and Afghanistan Service Grant

Students may be eligible to receive the Iraq and Afghanistan Service Grant if they are not eligible for a Federal Pell Grant on basis of their EFC; however, meet the remaining Federal Pell Grant eligibility requirements, and

- Their parent or guardian was a member of the US Armed Forces and died as a result of military service performed in Iraq or Afghanistan after the events of 9/11, and
- The student was under 24 years old or enrolled in college at least part-time at the time of his/her parent's or guardian's death.

The grant amount is equal to the amount of a maximum Federal Pell Grant for the award year but cannot exceed the student's cost of attendance for that award year. The maximum Federal Pell Grant award is \$6,095 for 2018-2019 award year; however, due to sequester, all Iraq & Afghanistan Service Grant award amounts first disbursed on or after October 1, 2018, and before October 1, 2019, are reduced by 6.9%. For example, a student otherwise eligible for a grant of \$6,095 (the maximum Scheduled Award for 2018-2019) the grant is reduced by \$420.55, resulting in a grant of \$5,674.45.

D. Federal Work-Study

Federal Work-Study provides jobs for undergraduate and graduate students with financial need, allowing them to earn money to help pay education expenses. The program encourages community service work and work related to the students' courses of study. The program is available to students with a financial need. It provides part-time employment while students are enrolled in school. Students eligible to participate will earn at least the current minimum hourly rate, but it may be higher, depending on the type of work and skills required.

E. William D. Ford Federal Direct Loan Program

The William D. Ford Federal Direct Loan (Direct Loan) Program is the largest federal student loan program. Under this program, the U.S. Department of Education is the lender. There are three types of Direct Loans available:

- Direct Subsidized Loans are loans made to eligible undergraduate students who demonstrate financial need to help cover the costs of higher education at the University. Students must be enrolled at least half-time status to be eligible. The U.S. Department of Education will pay (subsidize) the interest that accrues on subsidized loans during certain periods. Depending on the students' financial need, they may receive both subsidized and unsubsidized loans for the same enrollment period, but the total amount of these loans may not exceed the annual loan limit. Students attending school at least half-time will have a six-month grace period of time after they graduate, leave school, or drop below half-time enrollment status before they begin repayment.
- Direct Unsubsidized Loans are loans made to eligible undergraduate and graduate students; however, in this case, students do not have to demonstrate financial need to be eligible for the loan. Students must be enrolled at least half-time status to be eligible. Depending on the students' financial need, they may receive both subsidized and unsubsidized loans for the same enrollment period, but the total amount of these loans may not exceed the annual loan limit. Students attending school at least half-time will have a six-month grace period of time after they graduate, leave school, or drop below half-time enrollment status before they begin repayment.
- Direct PLUS Loans are loans made to graduate or professional students and parents of dependent undergraduate students to help pay for education expenses not covered by other financial aid. Students must be enrolled at least half-time status to be eligible. Borrowers will be required to pass a credit check to be eligible and may be able to pass with an endorser. The yearly limit for PLUS is equal to a student's cost of attendance minus any other financial aid for which the student is eligible. Students whose parent does not pass the credit check may receive an additional unsubsidized loan.

Maximum Annual Loan Limits - Subsidized and Unsubsidized Direct Stafford Loans

	Base Amount (Subsidized & Unsubsidized)	Additional (Unsubsidized Loan)
Dependent Students (excluding those whose parents cannot borrow PLUS)		
First-year Undergraduate	\$3,500	\$2,000

Second-year Undergraduate	\$4,500	\$2,000
Third-year Undergraduate and Beyond	\$5,500	\$2,000

Independent Students (including dependent students whose parents cannot borrow PLUS)

First-year Undergraduate	\$3,500	\$6,000
Second-year Undergraduate	\$4,500	\$6,000
Third-year Undergraduate and Beyond	\$5,500	\$7,000

Graduate Students

All Years	\$0*	\$20,500
------------------	-------------	-----------------

* Effective for loan periods beginning on or after July 1, 2012, graduate and professional students are no longer eligible for Direct Subsidized Loans.

Consult the Financial Services Department for current Stafford and PLUS interest rates.

F. Chafee Grant

The Chafee Grant is a federal and state grant program with a current minimum award amount of \$5,000 per academic year, not to exceed cost of attendance. The final award amount will be determined based on the college of attendance and enrollment status. Students who are a current or former foster youth and have not reached their 26th birthday as of July 1 of the award year may be eligible. The Court must have established dependency when the student was between the ages of 16 and 18. For more information about the Chafee Grant, students can go to www.chafee.csac.ca.gov/.

G. Cal Grant

Students enrolling at California Aeronautical University may be eligible for Cal Grant A, B or C. To be eligible for a Cal Grant award, students must apply by March 2nd by submitting a FAFSA and a GPA Verification form. Students are notified by the California Student Aid Commission (CSAC) of award eligibility. To be eligible for any Cal Grant award, a student must meet the following basic requirements:

- Be a U.S. citizen or an eligible noncitizen
- Be a California resident
- Attend a Cal Grant participating California college or university
- Demonstrate financial need at a college or university
- Have family income and assets below certain ceilings, provided by the Commission
- Have met the U.S. Selected Service requirements, if applicable
- Be enrolled in a program leading to an undergraduate degree (diploma, associate's, or bachelor's) – the Professional Pilot program is not eligible for this assistance.
- Not have a bachelor's or professional degree before receiving a Cal Grant
- Have a valid Social Security number
- Maintain satisfactory academic progress
- Not owe a refund on any state or federal educational grant
- Not be in default on any student loan
- Not be incarcerated

Cal Grant A awards assist eligible students with tuition and fees. Award amounts are determined through a state budget process and may change annually. Cal Grant A awards are for students enrolled in an associate or bachelor degree. For the Cal Grant A Entitlement Award, every graduating high school senior who has at least a 3.0 high school GPA, meets all the Cal Grant requirements, is a California resident at the time of graduation, and applies by March 2nd either the year

that he/she graduates or the following year, is guaranteed a Cal Grant A Entitlement Award. Other students who meet all the Cal Grant eligibility requirements and who have at least a 3.0 GPA may compete for a Cal Grant A Competitive Award. Selection is based on a composite score that takes into consideration family income, parents' educational level, GPA, time out of high school, high school performance standards and other factors, such as whether the student comes from a single-parent household or is a former foster youth.

Cal Grant B awards are for students from disadvantaged or low-income families. The award for most first-year students covers education expenses such as, books, supplies, housing, and transportation, but not tuition and fees. When renewed or awarded beyond the first-year, the grant covers tuition and fees. The tuition and fee award amount are the same as those for Cal Grant A. Award amounts are determined through the state budget process and may change annually. For the Cal Grant B Entitlement Award, every graduating high school senior who has at least a 2.0 high school GPA, meets all the Cal Grant requirements, is a California resident at the time of graduation, and applies by March 2nd, either the year that he/she graduates or the following year, is guaranteed a Cal Grant B Entitlement Award. Other students who meet all the Cal Grant eligibility requirements and who have at least a 2.0 GPA may compete for a Cal Grant B Competitive award. Selection is based on a composite score that takes into consideration family income, parents' educational level, GPA, time out of high school, high school performance standards and other factors, such as whether the student comes from a single-parent household or is a former foster youth.

Cal Grant C helps students in the diploma or associate degree programs at occupational or career colleges. This award is for books, tools and equipment. Students may also receive an additional award for tuition at a school other than at a California Community College. To qualify, students must enroll in a vocational program that is at least four months long. Funding is available for up to two years, depending on the length of the program.

H. Veteran's Educational Benefits

California Aeronautical University is approved to train veterans and eligible persons under Title 38 US Code. Students who are entitled to veterans education benefits should contact the Financial Services Department for information on current educational program approvals. Benefit eligibility and payment rates vary depending on each individual's military history and the educational program being pursued. Only the US Department of Veteran Affairs can determine student eligibility.

I. State and Private Vocational Rehabilitation

California Aeronautical University is approved by the State of California Department of Consumer Affairs Bureau for Private Postsecondary and Education for participation in the Vocational Rehabilitation Program.

J. Workforce Investment Act

California Aeronautical University is approved as an Eligible Training Provider by the State of California to train eligible adults and dislocated workers qualified under the Workforce Investment Act.

K. Institutional Scholarships

California Aeronautical University has a variety of institutional scholarships. For more details on each scholarship, see the Institutional Scholarship section.

L. TFC Financing

TFC Credit Corporation will assist California Aeronautical University in collecting payments from students. TFC will collect monthly payments for all student accounts. Depending on the length of the payment obligation, students will be assessed five to eleven percent for financing their tuition payments.

M. California Aeronautical University Financing

A student whose tuition is not fully covered by financial aid or other funding source(s) can make payments directly to California Aeronautical University without interest. Payment must be made in full within a specific-time frame to qualify. Students who make any payment to the school can expect to receive a computerized receipt immediately after payment is made.

Institutional Scholarships

California Aeronautical University has developed the following scholarship program to build goodwill for our University, drive interest in our programs, demonstrate our commitment to changing lives, and advance our public relations efforts.

The University will review applications and award scholarships based on academic ability, personal attributes, financial need, and scholarship requirements. For all scholarships, students must be enrolled full time and have no past due balances with the University and meet the admissions requirement for acceptance. Students may only receive one scholarship at a time from the University's Scholarship Program but may have other external scholarships in addition to those awarded by the University. Scholarship awards are generally split evenly among the terms or payment periods in the student's academic year, unless stated otherwise.

Dreams Take Flight Scholarship

California Aeronautical University (CAU) awards the Dreams Take Flight Scholarship to ONE current high school senior based on personal goals, academic interest, and merit. The scholarship provides for all tuition and fees, including minimum flight hour requirements, to be paid for CAU's entire three (3) year to completion Bachelor of Science in Aeronautics program with an educational value of \$151,650 (calculated using 2018 tuition and fees schedule).

There are specific requirements that must be met in order to be eligible for the Dreams Take Flight Scholarship. Perspective applicants can obtain this information from the University.

The Dreams Take Flight Scholarship is applicable to the Bachelor of Science Aeronautics program only. Applicants must meet all admissions requirement described in University's Catalog, including the BS Aeronautics' program-specific requirements (Flight Medical Requirements and TSA Requirements). Application deadline is March 31st, 2019 and the final award will be determined by May 31st, 2019. The scholarship recipient will be notified no later than June 10th, 2019 and must begin their study at CAU as a full time student no later than December 31, 2019.

The scholarship award is applicable to CAU tuition and flight fees only for the duration of the three-year Bachelors of Aeronautics Program. Flight fees are capped using the FAA minimum flight hour requirement for Private Pilot Certificate, Instrument Rating, and Commercial Single Engine Rating. Flight fees are capped for Certificated Flight Instructor at 12 flight hours, Certified Flight Instructor-Instrument at 12 flight hours and the multi-engine at 12 hours each to meet the necessary preparations to prepare for the appropriate FAA examination. Any additional flight fees incurred, including FAA examinations, are at the recipient's expense. If flight fees incurred are less than the hours described for each course, the University will not return the difference to the recipient.

The recipient of the scholarship will be required to live on campus and have responsibility for all related student-housing costs for the duration of their program through graduation. Any courses not completed and/or are required to be retaken due to a failing grade will be at the expense of the recipient.

In order to maintain scholarship eligibility for the duration of the program through graduation the recipient:

1. Must maintain a 2.5 GPA throughout the program and is allotted one probationary term if their GPA falls below the required minimum of 2.5,
2. Must maintain enrollment status as a full time student,
3. Must maintain a current student account balance,
4. Must comply at all times with university policies, procedures, rules or other defined guidelines set forth in the catalog or other student manuals.

Incomplete applications will not be reviewed and applicants are only eligible to receive one California Aeronautical University scholarship. Any applications received after the designated deadline date will not be considered. No

exceptions. Scholarship selections shall be made without regard to race, color, national origin, gender, sexual preference, or disability.

A committee of aviation professionals will review submitted scholarship applications. Applications will be rated on the criteria above as well as the committee's evaluation of the applicant's aviation aptitude, desire, and overall demonstrated characteristics of success. Applicants are encouraged to start the admissions process as soon as possible.

CAU and/or the scholarship committee has the right to refuse, reassign, and/or retract any scholarship application or award during the judging, awarding or post-awarding process. Refusal/retraction can be based on, but not limited to: false misleading and/or incorrect information provided in the application, statements made during the interview that contradicts application and/or failure to meet any criteria or eligibility requirements.

Should the scholarship recipient not be able to fulfill his/her obligation at any time for which the scholarship was intended, CAU shall provide written notice of termination and not be obligated to any further financial responsibility as awarded. In addition, any outstanding financial obligations the student may have incurred while attending CAU must be immediately upon notice paid in full.

Career Path University Scholarship (High School Graduates/Recent GED Recipients)

California Aeronautical University awards a \$2,000 Career Path University Scholarship to high school seniors, recent high school graduates and recent General Education Development (GED) recipients based on academic achievement and merit.

The following requirements must be met in full when applying for the Career Path University Scholarship:

1. Submit a completed scholarship application and scholarship agreement.
2. Submit a recommendation letter to be completed by the applicant's High School/GED Counselor, HS/GED Administrator or HS/GED Instructor.
3. Submit an official high school transcript with a statement of intention to graduate.
4. Submit a short essay to explain the desire to pursue the chosen area of study and describing any long-term goals.

Applicants may apply for only one scholarship, which may be applied to any California Aeronautical University diploma or degree program offered. The application deadline is within one year of the applicant's high school graduation date or date the student received their GED. Final awards are made by January 31. California Aeronautical University may award thirty-five \$2,000 scholarships per calendar year. The scholarship award will be split evenly among the terms or payment periods in the students in the student's academic year. All required documents must be submitted to the University's Financial Services Department. Scholarships are applied to the first term and are applicable to the first academic year attending the University.

Public Safety/Emergency Responder Scholarship

In recognition of service to our communities, California Aeronautical University is proud to offer the Public Safety/Emergency Responder Scholarship to students, and their immediate family. This scholarship is open to civil duty service professional households including law enforcement, fire fighters, and public safety employees and reservist. The University will honor ten (10) applicants with this scholarship in recognition of service.

This scholarship is awarded in the amount of \$3,000 per one academic year and it is applicable for the first academic year only. Students must enroll in one of the University's Bachelor's degree programs. The scholarship award will be split evenly among the terms or payment periods in the student's academic year.

The following requirements must be met in full when applying for the Public Safety/Emergency Responder Scholarship:

1. Submit a completed scholarship application and scholarship agreement.
2. Proof of Service.

3. Submit an essay to explain how earning your degree/diploma at California Aeronautical University will help you achieve your career goals.

All required documents must be submitted to the University's Financial Services Department. The deadline for applying for the scholarship is the Friday immediately preceding the student's start date.

Edward B. Hoover Executive Scholarship (Master's Degree)

Each year, California Aeronautical University campuses will recognize up to ten (10) students with the distinction of earning the Edward B Hoover Executive Scholarship. This scholarship is awarded based on professional achievement and merit of applicants who have successfully completed the University's application process.

This scholarship is awarded in the amount of \$2,400 per one academic year only. The award is applicable to students enrolled in the University's Master of Business Administration (MBA) and Master of Aviation Science (MAS) programs.

The following requirements must be met in full when applying for Edward B. Hoover Executive Scholarship:

1. Submit a completed scholarship application and scholarship agreement.
2. Demonstrate at least one year of work experience.
3. Submit a letter of recommendation from current or past employer.
4. Submit an essay, up to 750 words, answering the question: how will earning an MBA further your career? What are the critical behaviors of a successful executive? How will earning your MBA help you practice these behaviors and achieve your career ambitions?
5. Submit a current résumé.

All required documents must be submitted to the University's Financial Services Department. Completed applications must be received the Friday immediately preceding the student's start date.

All completed applications will be reviewed by a scholarship committee at California Aeronautical University. Finalists may be scheduled for a personal interview. Preference will be given to employees of organizations that have employed California Aeronautical University graduates.

Verification Policy and Procedures

As part of the financial service process at California Aeronautical University, students and their spouse or parents, if applicable, may be required to verify the information submitted on the Free Application for Federal Student Aid (FAFSA). Students selected to verify information submitted on the FAFSA will be notified in writing and will be provided guidance as to what required documentation is needed by the student, their spouse, and/or their parents.

The University requests that this documentation be submitted within one to two weeks of the request. However, the University also recognizes that sometimes it is necessary to contact outside sources which could result in additional delays. Therefore, students will have 45 days from the date they were notified to provide the requested documentation, except in instances where extenuating circumstances arise. Extenuating circumstances include but are not limited to situations beyond the applicant's control. In no case will any need based Title IV disbursement be made if the student's application has been selected for Verification and that verification process has not been completed. If the student and/or their family fail to provide the required documentation within the 45-day timeframe, financial aid disbursements will not be made and they will be expected to make other payment arrangements in lieu of receiving financial aid disbursements.

It is the University's policy to provide to students, in writing, a clear understanding of the forms and other documentation needed to verify their application. If students are unsure of what is needed, they should request further explanation until they understand. If the submitted data fails to meet requirements, the Financial Services Department will contact the student, in writing. If corrections must be made, it will be necessary for the student, their spouse and/or their parents to make them on the application using FAFSA on the Web. The student will need to log in to do so. The Financial Services Department can also submit the corrections for the student electronically using the FAA Access to CPS website.

If the student's award or loan amount changes after the verification procedures are complete, the Financial Services Department will notify them of this change and the student will acknowledge this change by signing a new Financial Aid Award Worksheet. If the verification process indicates that all information is correct and there are no outstanding issues or conflicting information, the student will also be notified.

The University is required by Federal regulations to make referrals to the Office of Inspector General of the Department of Education if it suspects that aid was requested under a false pretense. This institution is committed to the proper stewardship of Federal funds and will cooperate with government agencies in the full prosecution of students who are found to provide falsified data. Examples of this type of information are:

- False claims of independent student status;
- False claims of citizenship;
- Use of false identities;
- Forgery of signatures or certifications; and
- False statements of income; and
- Any credible information indicating that any employee, third-party servicer, or other agent of the institution that acts in a capacity that involves the administration of the Title IV, HEA programs, or the receipt of funds under those programs, may have engaged in fraud, misrepresentation, conversion or breach of fiduciary responsibility, or other illegal conduct involving the Title IV, HEA programs. The type of information that an institution must refer is that which is relevant to the eligibility and funding of the institution and its students through the Title IV, HEA programs.

Disbursement Policy

All required financial aid papers must be completed accurately and submitted to the Financial Services Department before any financial aid disbursement is made. A student must also maintain satisfactory progress in order for any disbursement to be credited to the student's account or for the University to release funds to the student.

The student's account will be credited automatically for a student who is eligible for Federal Pell Grant and FSEOG. An enrolled student who is eligible for the Federal Pell and/or FSEOG programs will have his/her awards disbursed no earlier than ten days before the first day of each term.

For Stafford Loans, funds will be delivered to the University in equal installments as required by law. The first disbursement will be issued no earlier than ten days before the first day of the first term. The remaining installments will be issued no earlier than ten days before the first day of each term.

For PLUS Loans, loan funds will be delivered to the University in equal installments as required by law. All installments will be issued no earlier than ten days before the first day of each term.

A student, or parent, participating in the Stafford & PLUS Loan Program can have these funds disbursed in the form of an electronic funds transfer (EFT). Once the U.S. Department of Education electronically disburses the funds to the University, the University will notify the student of its receipt and the date it was credited to his/her account.

Currently the regulations provide a three-day period for disbursing and an additional 10-day period for returning Stafford Loan Program funds. If the student does not satisfy a programmatic requirement necessary to receive the funds and the University expects the student to satisfy that requirement within 10 days, an additional 10-day period will be included prior to returning the funds.

A student, or parent, may request Stafford Loan Program funds to be disbursed by check. The University will disburse the funds to an eligible student (or, for PLUS Loan funds, to parents of an eligible student) no later than 30 calendar days after the University receives the check.

Repeating Courses

California Aeronautical University encourages all students to attend classes daily and complete all coursework as scheduled. At the same time, the University recognizes that students may occasionally have difficulties with successfully completing courses. However, students who withdraw or fail a class resulting in a grade of WP, WF, or F for one or more classes on their transcript must repeat and pay for each of these classes prior to graduation.

Repeating a course may have an effect on the students' financial aid. Students may receive financial aid for repeated courses, however the amount of aid may not be enough to cover any additional tuition charges and financial aid eligibility will differ for each student.

In some instances, courses in which a student has received a passing grade may also be repeated whether to meet the requirements of satisfactory academic progress or based on a student's request. If the student is in a term based program a repeated course may be counted towards enrollment status and financial aid may be awarded for this course. However, this aid can only be for the first time only (i.e. one repetition per class).

Loan Repayment Responsibility

If the student obtains a loan to pay for his/her program of study, he/she is responsible to repay the full loan amount plus any interest, less the amount of any refund.

Refund Policy

As mandated by federal and state regulations, California Aeronautical University uses a fair and equitable refund policy. The refund amount will be the larger of the Federal "Return of Title IV Aid" or the state refund calculation.

The Federal Return of Title IV Aid Policy

The Federal "Return of Title IV Aid" calculation is required if the student received student financial assistance program funds and the student withdrew on or before the 60 percent point in calendar time of the payment period.

A financial aid (Title IV) recipient who withdraws and who has completed 60 percent or less of the payment period is subject to federal refund regulations per 34 CFR 667, 682, 685, published November 1, 1999.

Federal regulations provide that the amount of a Title IV refund is based on the percentage of Title IV funds earned by the student at the time of withdrawal. In order to determine whether Title IV funds must be returned, the University must calculate the following:

- A. Determine the percentage of the payment period completed. To determine the percentage of the payment period completed, the number of days* attended in the payment period is divided by the total days* in the payment period.

*Days = calendar days for purposes of this formula and therefore include weekends and holidays. Only scheduled breaks of 5 consecutive days or more and approved leaves of absence are excluded.

- B. The net amount of Title IV funds disbursed and funds that could have been disbursed for the payment period is multiplied by the percentage of the payment period completed. The result is the amount of earned Title IV aid.
- C. The earned Title IV aid is subtracted from the aid that was actually disbursed to, or on behalf of, the student. The amount remaining is unearned aid.
- D. The University determines the amount of unearned institutional charges. To determine the amount of unearned institutional charges, multiply the reciprocal of the percentage of the payment period completed by the institutional charges for that payment period from which the student withdrew. (The institutional charges for the payment period from which the student withdrew are determined by multiplying the cost per credit by the number of credits the student was attempting in payment period (term) before withdrawing. Add to the product the \$100 application fee.)

- E. The institution will return the lesser of the total unearned aid or the unearned institutional charges for the payment period.
- F. The University must return Title IV funds to the programs from which the student received aid during the payment period as applicable, in the following order, up to the net amount disbursed from each source:
 1. Direct Unsubsidized Stafford loans (other than PLUS loans)
 2. Direct Subsidized Stafford loans
 3. Federal Perkins Loans
 4. Direct PLUS loans
 5. Federal Pell Grants for which a return of funds is required
 6. Federal Supplemental Educational Opportunity Grants (FSEOG) for which a return of funds is required
 7. Iraq and Afghanistan Service Grant, for which a return is required

NOTE: After the institution has allocated the unearned aid, any amount owed by the student to a grant program is reduced by 50 percent. Unearned loan funds received by the student are paid back as per the terms of the borrower's promissory note.

An example of the Federal Return of Funds Policy is as follows:

Assume that a student started the University on January 3rd and was scheduled to complete the first payment period within 70 calendar days. However, because of unforeseen circumstances, the student withdrew on February 8th completing 37 calendar days. While in school, Title IV in the amount of \$3,062 was disbursed on the student's behalf (Federal Pell Grant of \$1,850, Federal SEOG of \$50 and Federal Stafford Loan of \$1,162). In order to calculate the unearned aid, the calculation would be as follows:

37	/	70	=	52.85%
calendar days completed		calendar days in the payment period		percentage of earned Title IV aid
52.85%	X	\$3062	=	\$1619.80
percentage of earned Title IV aid		Title IV disbursed		Title IV earned
\$3062	-	\$1619.80	=	\$1442.20
Title IV disbursed		Title IV earned		Title IV aid to be returned (unearned aid)

The University must then calculate the unearned institutional charges:

\$3420	X	47.1%	=	\$1610.82
institutional charges for the payment period		reciprocal of percentage of earned Title IV aid		unearned institutional charges

As required, the University must return the lesser of the total unearned aid or the unearned institution charges for the payment period. In this example, the University must return \$1,442.20 in the order specified by law (as indicated in section F above). It is important to note that in some cases, financial aid earned by the student may not cover the amount of tuition owed to the University for the portion attended. In these cases, it is necessary for the student to make satisfactory payment arrangements with the Financial Services Department.

Cancellation Policy

Student's Right to Cancel (CA Private Postsecondary Education Act of 2009)

- A. The California Private Postsecondary Education Act of 2009 provides students the right to cancel the enrollment agreement and obtain a refund of charges paid through attendance at the first class session or the seventh calendar day after enrollment, whichever is later. After the end of the cancellation period, students also have the right to stop school at any time; they have the right to receive a pro rata refund if they have completed 60 percent or less of the period of attendance.
- B. Cancellation may occur when students provide a written notice of cancellation by mail or by hand delivery at the students' place of training:

California Aeronautical University, 1450 Boughton Drive, Bakersfield, California 93308
- C. The written notice of cancellation, if sent by mail, is effective when deposited in the mail properly addressed with proper postage.
- D. The written notice of cancellation need not take any particular form and, however expressed, it is effective if it shows that the student no longer wishes to be bound by the Enrollment Agreement.
- E. If the Enrollment Agreement is cancelled the school will refund the students any money they paid, less a registration or administration fee not to exceed \$250.00. If students are issued books or equipment and cancel their agreement for a program of instruction, students are required to return the books or equipment within 30 days of the enrollment agreement being cancelled. A student who does not return the books or equipment, will be assessed a Computer and Sales Tax Fee. The total will not exceed \$800. Flight costs are non-refundable and students will be assessed a charge for any flight costs incurred. If students have completed more than 60% of the period of attendance for which they were charged, the tuition is considered earned and they will not receive a refund.

Withdrawal from the Program

According to the California Private Postsecondary Education Act of 2009, students may withdraw from the school at any time after the cancellation period (described above) and receive a pro rata refund if they have completed 60 percent or less of the scheduled days in the current payment period in their program through the last day of attendance. The refund will be less a registration or administration fee not to exceed \$250.00. If a student has completed 60% of the period of attendance for which the student was charged, the tuition is considered earned and the student will receive no refund.

For the purpose of determining a refund under this section, students shall be deemed to have withdrawn from a program of instruction when any of the following occurs:

1. The student notifies the institution of the student's withdrawal or as of the date of the student's withdrawal, whichever is later.
2. The institution terminates the student's enrollment for failure to maintain satisfactory progress; failure to abide by the rules and regulations of the institution; absences in excess of maximum set forth by the institution; and/or failure to meet financial obligations to the University
3. The student has failed to attend class for 14 calendar days.
4. The student fails to return from a leave of absence.
5. The student fails to return to school after providing the University written confirmation of future attendance. The date of the school's determination that the student withdrew will be no later than the date the student was scheduled to resume attendance.

For the purpose of determining the amount of the refund, the date of the student's withdrawal shall be deemed the last date of recorded attendance. The amount owed equals the daily charge for the payment period (total institutional charge, minus non-refundable fees, divided by the number of days in the payment period), multiplied by the number of days scheduled to attend, prior to withdrawal.

For programs beyond the current “payment period,” if the student withdraws prior to the next payment period, all charges collected for the next period will be refunded. If any portion of the tuition was paid from the proceeds of a loan or third party, the refund shall be sent to the lender, third party or, if appropriate, to the state or federal agency that guaranteed or reinsured the loan.

If the student has received federal student financial aid funds, the student is entitled to a refund of moneys not paid from federal student financial aid program funds.

The University will refund funds for which it is responsible as soon as possible but no later than 45 days from the determination date of withdrawal.

Family Educational Rights and Privacy Act of 1974

The Family Educational Rights and Privacy Act (FERPA) affords students certain rights with respect to their education records. These rights include:

- The right to inspect and review the student’s education records within 45 days of the day California Aeronautical University receives a request for access. A student should submit to the Registrar, Dean, Head of the Education Department, or other appropriate official, a written request that identifies the record(s) the student wishes to inspect. The University’s official will make arrangements for access and notify the student of the time and place where the records may be inspected. If the records are not maintained by the University official to whom the request was submitted, that official shall advise the student of the correct official to whom the request should be addressed.
- The right to request the amendment of the student’s education records that the student believes is inaccurate, misleading, or otherwise in violation of the student’s privacy rights under FERPA.
 - A student who wishes to ask the University to amend a record should write the University official responsible for the record, clearly identify the part of the record the student wants changed, and specify why it should be changed.
 - If the University decides not to amend the record as requested, the University will notify the student in writing of the decision and the student’s right to a hearing regarding the request for amendment. Additional information regarding the hearing procedures will be provided to the student when notified of the right to a hearing.
- The right to provide written consent before the University discloses personally identifiable information from the student’s education records, except to the extent that FERPA authorizes disclosure without consent.
 - The University discloses education records without a student’s prior written consent under the FERPA exception for disclosure to school officials with legitimate educational interests. A school official is a person employed by the University in an administrative, supervisory, academic, or support staff position; a person or company with whom the University has contracted as its agent to provide a service instead of using University employees or officials (such as an attorney, auditor, or collection agent); a person serving on the Board of Trustees; or assisting another school official in performing his or her tasks. A school official has a legitimate educational interest if the official needs to review an education record in order to fulfill his or her professional responsibilities for the University.
 - Upon request, the University also discloses education records without consent to officials of another school in which a student seeks or intends to enroll.
- The right to file a complaint with the U.S. Department of Education concerning alleged failures by the University to comply with the requirements of FERPA. The name and address of the Office that administers FERPA is: Family Policy Compliance Office, U.S. Department of Education, 400 Maryland Avenue, SW, Washington, DC 20202

The University may disclose, without consent, “directory” information. The University considers the following information directory information and may disclose this information to the public: student’s name, dates of attendance, veteran status, if applicable, the degree or diploma earned and any possible awards the student has earned.

A student can request in writing to not disclose this information to the public. Requests must be made within 30 days of starting school.

SFA Policy on the Retention of Student Records

Records for students receiving financial aid will be retained by California Aeronautical University for a minimum of five years from the end of the award year for which the student aid was awarded or five years from the end of the award year in which the student last attended – whichever is later. All records required by the State of California Reform Act will be maintained for a minimum of five years, and student transcripts will be maintained permanently.

Privacy and Security

Any information or data collected and stored by California Aeronautical University, and its service providers, is considered the property of the University. The data will not be used by the University in any manner not approved by the student and will not be shared with any third parties without prior consent of the student. Access to the data shall be restricted except to the extent that the University's associates must access the data to provide services for the student. In any event, the University maintains physical, procedural, and electronic safeguards to protect data from being accessed by unauthorized parties.



International Students

The International Students section of the University's catalog is applicable for Undergraduate and Graduate program students.

Admissions Requirements

International students seeking to enroll into a program at California Aeronautical University must meet the following criteria and obtain proper documentation from the U.S. Citizenship and Immigration Services (USCIS). In order for the student to be admitted into the University, students must provide the following:

Undergraduate Programs

- Students who graduated from a foreign high school or a high school, in which the high school transcript is written in a language other than English, must provide proof of high school graduation. Foreign transcripts of international students seeking admission must be evaluated by a member of the Association of International Credentials Evaluators (AICE), the American Association of Collegiate Registrars and Admissions Officers (AACRAO), or the National Association of Credential Evaluation Services (NACES) to validate equivalency with graduation from high school and eligibility to enter college or university in the United States.
- Proof of valid English Language Proficiency may include any one the following:
 - Score of 75 on the Internet-based Test of English as a Foreign Language (TOEFL)
 - Score of 6.5 on the International English Language Testing System (IELTS)
 - Score of 700 on the Test of English for International Communication (TOEIC)
 - Level 5 on the International Test of English Proficiency (iTEP)
 - Grade Pre-1 on the Japanese proficiency test Eiken. English Language Proficiency Exceptions:
 - Students who have graduated from a high school where the majority of classes are taught in English and/or approved/recognized by an American or British Institution, or
 - Students who were born and raised in a country whose first language is English
 - Students who have achieved a certificate of completion from other Language Centers should contact your admissions associate for a list of certificates accepted from other institutions.

Graduate Programs

- Master's degree candidates must provide proof of a bachelor's degree from an institution accredited by an agency recognized by the U.S. Department of Education. For internationally-based institutions, candidates must hold a bachelor's degree from an institution that is either accredited by agencies recognized by the US Department of Education or recognized by the respective government as institution of higher education. Foreign transcripts must be evaluated by a member of the Association of International Credentials Evaluators (AICE), the American Association of Collegiate Registrars and Admissions Officers (AACRAO), or the National Association of Credential Evaluation Services (NACES) to validate equivalency.
- Proof of student's English Language Proficiency may include any one the following:
 - Score of 75 on the Internet-based Test of English as a Foreign Language (TOEFL)
 - Score of 6.5 on the International English Language Testing System (IELTS)

- Score of 700 on the Test of English for International Communication (TOEIC)
- Level 5 on the International Test of English Proficiency (ITEP)
- Grade Pre-1 on the Japanese proficiency test Eiken.

English Language Proficiency Exceptions:

- Students who have graduated from a high school or have completed their undergraduate degree where the majority of classes are taught in English and/or approved/recognized by an American or British Institution, or
- Students who were born and raised in a country whose first language is English
- Students who have achieved a certificate of completion from other Language Centers should contact your admissions associate for a list of certificates accepted from other institutions.

It is important to know that all classes and coursework will be conducted in English. The University is not responsible for providing any free of charge English tutoring.

I-20 Request

Students who meet the admissions criteria to attend California Aeronautical University may request that the University issue an I-20 form. In order to request an I-20 form, the following documents must be submitted:

- Completed application with \$100 non-refundable application fee,
- Copy of a valid passport,
- Financial Certification/Current Bank Statement, and
- Signed Student Conditions Agreement.

Verification of Health Insurance

International students enrolling in undergraduate and graduate programs at California Aeronautical University are required to provide the University with their current health insurance card. It is the student's responsibility to provide the University with the necessary documentation. Failure to do so within the first fourteen (14) calendar days of the student's start date will result in cancellation of enrollment.

Financial Assistance

International students are not eligible for financial aid (Title IV) assistance.

Graduate Services

Graduate services assistance is available to all graduates from the University's academic programs. However, most if not all resources provided by the campus to assist their students with graduate employment are related to firms and employment opportunities located in the United States. International students are required to obtain all the necessary governmental authorizations to work and remain in the U.S upon graduating from any academic program to be eligible for such assistance.

Curricular Practical Training (CPT)

Curricular Practical Training (CPT) must be approved by the campus Designated School Officer (DSO) in accordance with SEVIS regulations. An F-1 student may be authorized by the campus DSO to participate in a curricular practice training program, also called externship, as part of the established curriculum at California Aeronautical University. Externship is offered by sponsoring employers through cooperative agreements with the University. Students must submit a request for authorization to the campus DSO and may begin CPT/Externship only after receiving their I-20 form with the DSO endorsement.

Housing

California Aeronautical University has a residence hall for its students who wish to live on campus during their enrollment. Students will need to complete the University Housing Contract and sign the Residence Life Housing Policy disclosure. Student must remain current on all housing costs in order to remain a tenant of the facility.

Temporary Interruption of Studies

International students who are actively enrolled in an academic program of study at the University and are not eligible for Federal Financial Aid funding may submit a written request, supported by appropriate documentation, to the Director of Education, requesting a Temporary Interruption of Studies (TIS) status to temporarily suspend active enrollment at the University. Such requests can only be considered if the students have maintained continuous enrollment with the University for a minimum of 31 weeks and cannot be granted for more than 10 weeks in length. The request must contain the beginning and end dates of the leave. To be eligible, the student must be current on their student account and be making satisfactory academic progress (SAP). A student who fails to return from a TIS on the designated date will be terminated from their program of study and their last day of attendance (LDA) will revert back to the LDA prior to the TIS. The student will also be terminated in SEVIS (Student & Exchange Visitor Information System). A TIS cannot be used in conjunction with a Leave of Absence nor a Withdrawal from the Program with the Intent to Return.



CAUSE

CALIFORNIA AERONAUTICAL UNIVERSITY

General Academic Information

The General Academic Information section of the University's catalog is applicable for Undergraduate and Graduate program students.

Faculty

California Aeronautical University faculty members are selected for their academic qualifications and, whenever possible, real-world business experience. In this way, the University faculty can provide a solid classroom education with real-world insights. Many of the faculty have advanced degrees, hold industry certifications, or have excelled in their particular business endeavors. As professionals in the fields in which they teach, these faculty members bring to the University students the benefits of their practical professional experiences.

Curriculum

California Aeronautical University provides a specialized curriculum to meet the needs of career-oriented students. The curriculum is therefore structured to prepare graduates for specific employment opportunities in the workplace.

Externship

In the job market, having in-field experience before graduation is a great advantage. Externship courses provide on-the-job experience as a continuation of the student's education. The student will gain experience in an actual work environment and will receive a better understanding of his/her chosen career.

Externship courses may be required for graduation in some programs of study at the University. Therefore, the student is expected to work collaboratively with the Graduate Services Department to identify an appropriate site approximately 15 weeks prior to enrollment in the externship course. Because the externship is educational, compensation should not be expected.

Classroom Size

California Aeronautical University places maximum student to teacher ratios on classes to ensure an academically conducive learning environment for students and instructors. The maximum number of students in a lecture setting is 30. For a laboratory setting it is 25. The maximum number of students in a flight lab is three.

Equipment

California Aeronautical University will make available to all students the equipment necessary to acquire the skills desired for gainful employment. Students are instructed, through a curriculum that is designed to provide a hands-on experience, to use, practice and understand different equipment. The University promotes proper care and respect in the use of any equipment.

All students are provided a computer tablet with Wi-Fi capabilities and Internet access. These devices ensure that each student has access to required software and other online learning resources including eBooks, electronic library databases, and course specific links required of the curriculum.

Laboratory classrooms are equipped with simulation equipment and other miscellaneous equipment appropriate to the courses taught. Laboratory classroom needs are reviewed and changes made as determined in scheduled curriculum reviews.

Television and video equipment, overhead projectors, and data projectors are available and may be used in instruction. All classrooms contain desks or tables and seating suited to the learning activities required for instruction. Classrooms are equipped with white boards and bulletin boards as necessary.

Attendance

The University encourages its students to establish good attendance practices and believes that students must attend class if they are to be well-prepared for the workplace.

Attendance Guidelines for Residential Campus Courses

Attendance is taken every class meeting and any student not physically in class will be marked absent. California Aeronautical University does not differentiate between excused and unexcused absences. Each missed class meeting constitutes an absence and this absence is recorded in the student's permanent record. While the student is encouraged and advised to make up any assignments that were missed due to any absences; these absences cannot be removed from the attendance records.

A minimum of ninety percent (90%) attendance in each course is necessary in order to fulfill the requirements of the course and receive the earned grade. To meet the 90% attendance requirement, any classes missed in excess of ten percent (10%) of the scheduled hours must be made up through assignment completion as determined by the classroom instructor. Students are not allowed to be absent more than thirty-three percent (33%) of the total clock hours for each course. Exceeding that factor may result in automatic withdrawal from the course.

Policies regarding tardiness are established by the individual classroom instructors.

Attendance Guidelines for Distance Education Courses

At the beginning of each course, each instructor will provide students with a course outline specifying weekly activities, due dates and grading policy. Participation is required in order to receive weekly attendance. Participation is defined as submission of any coursework for the class. Additionally:

The class week begins each Monday at 12:01 a.m. and ends on Sunday 11:59 p.m. (Pacific).

Students are required to participate in assignments and discussions daily, as assigned, to earn attendance for the week.

In order to have sufficient time to complete weekly assignments and participate in weekly activities, students are expected to login daily.

If the student does not meet the weekly participation required by the instructor, the student may be withdrawn from that course and will be responsible for all incurred charges.

Policies regarding tardiness are established by the individual classroom instructors.

Make-Up Work

Students should be encouraged to make-up work missed due to an absence. The decision as to whether or not to accept the make-up work is ultimately left to the course instructor. The ability to make-up work should be based on consistent standards set by the instructor and outlined in the course syllabus. Time limits or grade adjustments, if used by the instructor, should be applied consistently. It is generally not advisable to have extremely strict (i.e. no make-up work accepted) or extremely liberal (i.e. all make-up work accepted at any time) standards for accepting make-up work. Instructors who employ an extremely strict or liberal policy should be given additional guidance to help facilitate student success. The major goal of make-up work is to give students an opportunity to acquire the missed information and demonstrate an understanding despite the absence within reason.

Requests for Program Changes

All program changes must be approved by the Education Department. Students who wish to make a program change should request the change in writing to the Dean. A student may change programs a maximum of three times. Program changes require students to sign a new enrollment agreement and may affect the amount and disbursement dates of their financial aid. Consequently, a student must meet with the financial aid associate before a program change can be completed.

Add/Drop Period

Students may add or drop a course on or before 20% of the course's length in calendar days is completed. For example, for a 10-week course, students may add or drop a course on or before the fourteenth calendar day of the start of the term. For a 5-week course, students may add or drop a course on or before the seventh calendar day of the start of the term.

The request must be made in writing.

If a student elects to add a course, the addition of one or more courses will cause an increase in the student's tuition charge for the term.

If a student elects to drop a course, it will no longer appear on the student's transcript. The student will not be charged tuition for the course. However, courses dropped after the Add/Drop period will appear on the student's transcript with a grade of Withdraw-Passing (WP) or Withdraw-Failing (WF). Tuition will be charged for any courses dropped after the Add/Drop period.

Withdrawal Procedures

A student who officially withdraws from California Aeronautical University must complete an Application for Withdrawal, available from the Education Department. Notification of withdrawal to an instructor does not constitute an official withdrawal.

Before withdrawing from a program, a student is encouraged to discuss this decision with instructors and to make use of available advising services. A student who withdraws from one or all courses will receive a grade of 'WP' or 'WF.'

A student who does not officially withdraw will be dropped automatically from enrollment and their determined date of withdrawal will occur when

- the student has failed to attend class for 14 calendar days,
- the student fails to return from a leave of absence or
- the student fails to return to school after providing the University written confirmation of future attendance. The date of the school's determination that the student withdrew will be no later than the date the student was scheduled to resume attendance.

Grading Policy

Grades are recorded for each course as follows:

Grade	Scale	Point	Value
A	90 – 100	4.0	Excellent
B	80 – 89	3.0	Above Average

C	70 – 79	2.0	Average
D	60 – 69	1.0	Below Average
F	59 and below	0.0	Failure
P		N/A	Pass
I		N/A	Incomplete
WP		N/A	Withdrawal – Passing
WF		N/A	Withdrawal – Failing
TC		N/A	Advanced-Standing Credit
TR		N/A	Transfer of Credit
TO		N/A	Test Out

'P' is used for selected courses only (see course descriptions). Pass/Fail courses are counted as credits completed and credit attempted but not in CGPA computation.

'TR' and 'TC' grades are applied to credit granted for transfer of credit.

'TO' grades are applied to credit granted for test out.

Distance Education Grading Policy

For students in online courses, in order to successfully complete all required assignments and attain a satisfactory grade in each course, additional logins and/or make-up assignments may be assigned by the instructor as course requirements. Student participation will be monitored and graded by the instructor and will include any or all of the following:

Students must post responses to instructor's discussions and respond to classmates. If a student fails to attend, post, or does not show a substantive posting on the day of the post, the student may not receive grade points or credit for the assignment.

Students will read materials posted online and complete course activities as needed to prepare for the weekly quiz.

In order to be eligible to receive full grade for any assignments, students must pay attention to submission deadlines. All assignments should be submitted and/or completed by the due date. (Students are advised not to procrastinate when completing or submitting assignments as technical problems, while not expected, may arise.)

Courses are taught synchronously and asynchronously as required by instructors to meet course objectives.

Up to two days will elapse between the institution's receipt of student lessons, projects, or dissertations and the institution's response or evaluation.

Repeating Courses

California Aeronautical University encourages all students to attend classes daily and complete all coursework as scheduled. At the same time, the University recognizes that students may occasionally have difficulties with successfully

completing courses. However, students who withdraw or fail a class resulting in a grade of WP, WF, or F for one or more classes on their transcript must repeat and pay for each of these classes prior to graduation.

Repeating a course may have an effect on a student's financial aid. A student may receive financial aid for repeated courses, however the amount of aid may not be enough to cover any additional tuition charges and financial aid eligibility will differ by student.

In some instances, courses in which a student has received a passing grade may also be repeated whether to meet the requirements of satisfactory academic progress or based on a student request. If the student is in a term based program a repeated course may be counted towards enrollment status and financial aid may be awarded for this course. However; this aid can only be for the first time only (i.e. one repetition per class).

Incomplete Courses

Students with extenuating circumstances may apply for an extension of seven (7) calendar days following the last day of a module to complete work for courses in which an "I" grade is received. Applications for extension must be submitted to the instructor and approved by the Director of Education no later than the last day of class. Courses indicating 'I' at the end of the seven (7) days will automatically become the earned grade and will be calculated in the CGPA as well as the ICR.

Students are typically able to complete their flight courses as originally scheduled. However, if extenuating circumstances exist and impede the ability of the student to successfully complete the course within the original timeframe, a grade of Incomplete ("I") will be issued, if approved by the Director of Education, at the end of the initial term. The "I" grade can remain in place for a period of no more than 3 additional terms. At the end of the 4th consecutive term, if the appropriate certificate, rating or hours have not yet been achieved, the "I" grade will revert to an "F" and the student will be scheduled to re-take the course at the start the following term.

Reentry

A student who withdraws from or is dismissed by California Aeronautical University may petition, in writing, for readmission to the Director of Education. The written petition should address the reason(s) leading to the withdrawal or dismissal; how the student's situation has since changed; and the student's current plans to ensure successful completion of the program. The written petition, recommendation from the Director of Education and the student file will be reviewed by the University's Admissions Review Committee. The Committee will also consider such factors as the student's prior satisfactory academic progress, previous attendance, and attitude in making a decision for readmission. The student will be notified in writing of the Committee's decision. The University is not obligated to readmit any student.

A student accepted for readmission at the University will reenter with the same academic standing he/she had at the time of withdrawal or dismissal. Prior to reentry, a student must meet with a Financial Services Coordinator to determine financial aid eligibility and to sign a new enrollment agreement. After an evaluation by the Education Department, the student may receive credit for coursework previously completed. A student may be readmitted one (1) time unless the University President determines that extenuating circumstances exist. Additionally, the student will be placed into the most current catalog version of the program.

Awarding of Degrees, Diplomas and Certificates

Degrees and diplomas are awarded to full-program graduates. Certificates of completion are awarded to students who complete specific courses or complete programs fewer than 600 clock hours. The specific academic credential awarded upon successfully completing the graduation requirements is listed in the program description.

Leaves of Absence

Any time students are not in regular attendance, they jeopardize the quality of their program. Therefore, leaves of absence are not encouraged. Students may, however, be granted a leave of absence, the length of which may not be more than 160 calendar days.

Students may be granted more than one leave of absence. However, the leave of absence together with any additional leaves of absence must not exceed 160 calendar days during a 12-month period.

A leave of absence involves no additional charge to the student. All leaves must be requested by the student in writing. A student who wishes to request a leave of absence must arrange an interview with the Dean.

A student should be aware that a leave of absence will affect the amount and disbursement dates of the student's financial aid awards. Leaves will also affect the time needed to complete a program, lead to an extension of a student's graduation date, or create inappropriate sequencing of classes. The leave of absence may affect a student's satisfactory academic progress if the leave results in the student receiving grade(s) of 'WP' or 'WF.'

Withdrawal from the Program with Intent to Return

For all programs, a student is a withdrawal for Title IV purposes if the student ceases attendance at any point prior to completing the module, unless the University obtains written confirmation from the student at the time of the withdrawal that he/she will attend the very next module. If the University obtains written confirmation of future attendance but the student does not return as scheduled, the student is considered to have withdrawn. For a student considered withdrawn, the determined date of withdrawal will be the date that the student was scheduled to resume attendance.

Definition of Credit

California Aeronautical University awards academic credit in quarter-credits. For all purposes, 10 contact hours of direct instruction with an additional 20 hours of out-of-class student work = 1 quarter credit; 20 contact hours of work in laboratory activities = 1 quarter credit; and 30 hours of practicum (or externship) = 1 quarter credit. A contact hour is equal to 50 minutes of instruction.

Out-of-Class Student Work Expectation (Homework Policy)

For every hour of classroom or direct faculty instruction, a minimum of two hours of out-of-class student work is required each week throughout the course. The out-of-class work represents the intended learning outcomes for the course and is verified by evidence of student achievement. Out-of-class work may include, but is not limited to learning activities such as outside reading, written assignments, research projects, and test preparation.

The University and its students have a shared responsibility for success. The University will provide students with the necessary learning resources, tutoring, and other student services. At the same time, students are expected to utilize these resources and services in a responsible manner in order to facilitate their success. Accordingly, the University requires that students understand what is expected of them as full-time students carrying a full load of classes.

All students are expected to attend class regularly. Furthermore, a significant amount of homework and preparation for class is required outside the class contact hours. Full-time students carrying a load of three to four classes should expect to dedicate between 36 and 45 hours of time every week to their schooling as follows:

12 - 15	+	24 - 30	=	36 - 45
Contact Hours		Homework Hours		TOTAL Hours of Work Each Week

It is evident from the above calculations that carrying a full-time course load at school is approximately equivalent to being employed full-time at a job. Therefore, students who are unable to meet these requirements and dedicate the necessary time to their studies should consider registering for less than a full-time course load. These students should meet with the Education Department on campus to discuss their schedule and specific needs.

Changes Disclosure

Due to the many changes that occur in both the workplace and education, it is impossible to guarantee long-standing particulars. The University, therefore, reserves the right to add to or delete from certain courses, programs or areas of study as circumstances may require; to make faculty changes; and to modify tuition rates, with every effort made to protect the student against any hardships that may result from such changes.

Student Conduct

Students attending the University must conduct themselves in an orderly and considerate manner at all times when on the University premises. Students must be present for classes and flight labs in a coherent and receptive condition. Any behavior that disrupts the University's environment is not acceptable and may lead to probation, suspension or dismissal from the University. This includes:

- Cheating;
- Plagiarism;
- Disruptive behavior in classroom, labs, externship sites or on school grounds;
- Harassment;
- Fighting;
- Use of profanity or abusive language;
- Habitual tardiness;
- Failure to make-up work;
- Failure to participate in classroom projects;
- Vandalism of school property;
- Theft of school property or another person's property;
- The use, sale, distribution or under the influence of alcohol or drugs;
- Invading another's privacy;
- Disrespect of faculty, staff or another student;
- Any type of sexual assault, domestic violence, dating violence and/or stalking, as described in the University's Annual Security Report;
- Possession of weapons on campus;
- Violation of the University Safety Policies, as described in the Annual Security Report;
- Violation of the Acceptable Use Policy or the Copyright Policies and
- Any other reason determined to be in the best interests of the University, its staff or other students.

Use of cell phones is not permitted during any class or lab session, at externship sites, and should be kept to a minimum while on campus. Faculty and staff have the right to confiscate cell phones used during scheduled class, lab or externship periods.

Smoking in any building is also prohibited. Smoking is permitted only in designated areas.

In addition, children are not allowed in class or on campus at any time. Visitors to the University are not allowed in class or on campus unless the Director of Education has been notified of their visit in advance.

Certain programs may have specific conduct policies, and violation of those specific conduct policies may result in disciplinary action.

Veterans' Bulletin

This Veterans' Bulletin includes those items not specifically addressed elsewhere in this catalog.

Credit Evaluation Policy

To ensure coursework is not duplicated, California Aeronautical University will accept courses taken for credit from other accredited colleges, universities or specified schools, as well as training received during military duty, for transfer of credit toward veterans' programs at the University for subjects in which the course content is comparable to the University's courses. If the program is thereby shortened, the Veterans Administration will be notified.

Academic and Attendance Standard

The Veteran's Administration (VA) requires that all students receiving veteran educational benefits maintain progress toward their program of study. Therefore, all students receiving benefits must maintain a cumulative grade point average (CGPA) of 2.0 and incremental completion rate (ICR) of 66.67% at each evaluation point to remain eligible for VA benefits. A student who allows his/her CGPA to fall below a 2.0 and/or allows his/her ICR to fall below 66.67% will be placed on warning and be allowed one (1) term or payment period to meet the standard. If the student fails to do so, the VA office will be notified and the student's benefits interrupted.

Regular attendance is expected of all students. If it is necessary for a student to be absent at any time, he/she is required to notify the University in advance. If excessive absenteeism affects a student's academic progress, he/she could be placed on warning. Excessive absence from a class is cause for an instructor to drop a student from the class or to assign an 'F,' 'I,' 'WP' or 'WF' for the class.

The campus administration may require attendance on Fridays in the event a student is absent from a regularly scheduled class on Monday through Thursday. Instructors may require a student's attendance on Fridays when the student may benefit from additional instruction.

In compliance with veterans' regulations, absences from classes on legal holidays are permitted when the campus is closed. Time off on Fridays and during the winter break is counted as a period of non-attendance.

Instructional Schedule

Training in all courses is offered Monday through Thursday. Campuses are open until classes are concluded, except on legal holidays and during holiday breaks. Class periods are 50 minutes in length. Training in all Distance Education courses is offered Monday through Sunday. For specific class times, refer to the Catalog Addendum.

Readmission Requirements for Servicemembers

California Aeronautical University will not deny readmission to a servicemember of the uniformed services for reasons relating to that service. In addition, a student who is re-admitted under this section will be readmitted with the same academic status as the student had when he/she last attended the University. An affected servicemember is any individual who is a member of, applies to be a member of, or performs, has performed, applies to perform, or has the obligation to perform, service in the uniformed services. This applies to service in the uniformed services, whether voluntary or involuntary, on active duty in the Armed Forces, including service as a member of the National Guard or Reserve, for a period of more than

30 days under a call or order to active duty of more than 30 days.

Any student whose absence from the University is necessitated by reason of service in the uniformed services is entitled to readmission if:

- The student (or an appropriate officer of the Armed Forces or official of the Department of Defense) gives advance written or verbal notice of such service to the Director of Education;

- The cumulative length of the absence and of all previous absences from the University by reason of service in the uniformed services does not exceed five years; and
- Except as otherwise provided in this section, the student submits a notification of intent to reenroll in the University.

However, no advance notice by the student is required if the giving of such notice is precluded by military necessity, such as a mission, operation, exercise, or requirement that is classified; or a pending or ongoing mission, operation, exercise, or requirement that may be compromised or otherwise adversely affected by public knowledge. In addition, any student (or an appropriate officer of the Armed Forces or official of the Department of Defense) who did not give advance notice of service to the Dean may meet the notice requirement by submitting, at the time the student seeks readmission, an attestation that the student performed service in the uniformed services that necessitated the student's absence from the University.

When determining the cumulative length of the student's absence for service, the period of service does not include any service:

- That is required, beyond five years, to complete an initial period of obligated service;
- During which the student was unable to obtain orders releasing the student from a period of service in the uniformed services before the expiration of the five-year period and the inability to obtain those orders was through no fault of the student; or
- Performed by a member of the Armed Forces (including the National Guard and Reserves) who is ordered to or retained on active duty under section 688, 12301(a), 12301(g), 12302, 12304, or 12305 of Title 10, U.S.C., or under section 331, 332, 359, 360, 367, or 712 of Title 14, U.S.C.;
- Ordered to or retained on active duty (other than for training) under any provision of law because of a war or national emergency declared by the President or the Congress;
- Ordered to active duty (other than for training) in support of an operational mission for which personnel have been ordered to active duty under section 12304 of Title 10, U.S.C.;
- Ordered to active duty in support of a critical mission or requirement of the Armed Forces (including the National Guard or Reserve); or
- Called into Federal service as a member of the National Guard under chapter 15 of Title 10, U.S.C., or section 12406 of Title 10, U.S.C.

An affected servicemember must, upon the completion of a period of service in the uniformed services, notify the University of his/her intent to return to the University no later than three years after the completion of the period of service. However, a student who is hospitalized for or convalescing from an illness or injury incurred in or aggravated during the performance of service in the uniformed services must notify the University of his/her intent to return no later than two years after the end of the period that is necessary for recovery from such illness or injury. A student who fails to apply for readmission within the required period does not automatically forfeit eligibility for readmission, but is subject to the University's established leave of absence policy and general practices.

A student who submits an application for readmission to the University must provide documentation to establish:

- The student has not exceeded the specified service limitations; and
- The student's eligibility for readmission has not been terminated.

The University will not delay or attempt to avoid a readmission of a student under this section by demanding documentation that does not exist, or is not readily available, at the time of readmission.

A student's eligibility for readmission under this section by reason of such student's service in the uniformed services terminates upon the occurrence of any of the following events:

- A separation of such person from the Armed Forces (including the National Guard and Reserves) with a dishonorable or bad conduct discharge;
- A dismissal of such person permitted under section 1161(a) of Title 10, U.S.C.; or

- A dropping of such person from the rolls pursuant to section 1161(b) of Title 10, U.S.C.

Reimbursement to Veterans and Eligible Persons

For information or for resolution of specific payment problems, the veteran should call or write the Veterans Administration Regional Office:

Department of Veterans Affairs
P.O. Box 8888, Muskogee, OK 74402
(888) 442-4551
www.gibill.va.gov

Academic Information-Undergraduate Students

Satisfactory Academic and Financial Aid Progress

Satisfactory academic progress (SAP) is required of all students and is necessary in order to maintain eligibility for federal financial aid programs. The two components of satisfactory academic progress are the qualitative component (cumulative grade point average) and the quantitative component (earned credits divided by attempted credits or incremental completion rate). A student's progress will be evaluated at the end of each term or payment period to determine satisfactory academic progress. A student who does not meet the standards of SAP at any given evaluation point will be notified and placed on either financial aid warning/financial aid probation or be dismissed as a regular student.

Academic Year

For undergraduate programs, federal regulations require the University to establish an academic year that meets the minimum requirements: 30 weeks and 36 quarter credits.

Program	Credits Hours	Weeks
----------------	----------------------	--------------

Bachelor of Science Degree Programs

Aeronautics	36 Credits	30
Aviation Business Administration	36 Credits	30

Associate of Science Degree Programs

Aviation Studies	36 Credits	30
-------------------------	-------------------	-----------

Certificate Programs

Professional Pilot	36 Credits	30
---------------------------	-------------------	-----------

Enrollment Status

For the University's undergraduate programs, the University defines full-time enrollment status as 12 credit hours of regularly scheduled instruction or examination per term. Half-time enrollment is considered half of the full-time status.

Maximum Time Frame

A student must complete all coursework in no more than 1.5 times the normal program length (referred to as maximum time frame), as measured by the credit hours required for completion of the program. For example, a student in a 94 quarter credit hour associate's degree program must complete the program in no more than 141 attempted credit hours.

Failure to Successfully Complete Program within Maximum Time Frame

A student is not permitted to exceed the maximum time frame for completion of his/her program. The student will be dismissed from the program of study when it is determined he/she will not be able to complete the program without exceeding the maximum time frame.

Required Minimum Academic Achievement

In order to be considered in satisfactory academic progress, a student must have earned the following cumulative grade point average (CGPA) and incremental completion rate (ICR) at the following evaluation points:

Undergraduate Certificate/Diploma Programs

Required Evaluation Point	Minimum CGPA	Minimum ICR
The end of the first term	1.5	60%
The end of the second term	1.75	60%
The end of the third term and all subsequent terms	2.00	66.67%

Undergraduate Degree Programs

Required Evaluation Point	Minimum CGPA	Minimum ICR
The end of the first term	1.0	55%
The end of the second term	1.25	60%
The end of the third term	1.5	60%
The end of the fourth term	1.75	60%
The end of the fifth term and all subsequent terms	2.0	66.67%

All students receiving veteran education benefits must attain a cumulative grade point average (CGPA) of 2.0 and incremental completion rate (ICR) of 66.67% at each evaluation point to remain eligible for VA benefits. See the Veteran's Bulletin within this Catalog for detailed information.

Effect of Attendance on Satisfactory Academic Progress

A student is expected to maintain good attendance and follow the established attendance policy. In the event a student fails to maintain the required attendance standard in any course, he/she will be withdrawn from the course, which will result in a 'WP' or 'WF' grade.

Effect of Grades on Satisfactory Academic Progress

Courses with grades of 'F,' 'I,' 'WP,' or 'WF' are not counted as credits successfully completed, but are counted as credits attempted and will therefore affect the incremental completion rate. Grades of 'NC,' 'I,' 'P,' 'WP' and 'WF' are not used in the calculation of CGPA.

Students with extenuating circumstances may apply for an extension of seven (7) calendar days following the last day of a module to complete work for courses in which an "I" grade is received. Applications for extension must be submitted to the instructor and approved by the Dean no later than the last day of class. Courses indicating 'I' at the end of the seven (7) days will automatically become the earned grade and will be calculated in the CGPA as well as the incremental completion rate.

Effect of Credit for Previous Training on Satisfactory Academic Progress

Credit for previous training (transfer credit) or test out credit will be counted as both completed and attempted credits when calculating the incremental completion rate and for determining the maximum time frame. However, the credits will not count in the CGPA.

Effect of Repeating a Course on Satisfactory Academic Progress

A student is required to repeat any course in which he/she has received a grade of "F" or has withdrawn from prior to completion. The new grade will replace the original grade for the purpose of calculating the CGPA. However, both courses will be considered credits attempted for the purpose of determining incremental completion rate.

Effect of Program Change on Satisfactory Academic Progress

A student who changes programs must submit a written request for a program change. The Dean will complete an Enrollment Modification Form identifying which courses have been completed and which, if any, count toward the graduation requirements of the new program. Depending on the program, one of the following procedures will apply:

All coursework that applies to the new program will be used in the calculation of satisfactory academic progress, including both the CGPA and incremental completion rate. The student will need to sign a new enrollment agreement for the new program; or

If there are no relevant courses applicable to the new program, the student will begin the new curriculum with a new normal program length, maximum time frame, CGPA and incremental completion rate. The student will need to sign a new enrollment agreement for the new program.

Additional Degree-Seeking Students

Students who successfully complete a program at the University may be allowed to re-enroll in another program. In order to enroll, they must reapply to the University as a new enrollment following the completion of all admissions requirements. If admitted, all credits that apply to the new program of study will count as both completed and attempted when calculating the ICR, maximum time frame and CGPA.

Financial Aid Warning, Appeals & Financial Aid Probation

Financial Aid Warning, Appeals and Financial Aid Probation applies to all students who are enrolled in an academic program of study and are not maintaining satisfactory academic progress, regardless of whether or not the student receives financial aid.

Financial Aid Warning

A student who does not maintain satisfactory academic progress will be placed on warning for a maximum of one (1) term or payment period. A student placed on warning will be notified within the ten (10) calendar days following the last day of the term in which he/she failed to maintain satisfactory academic progress. The student on warning will be advised and provided tutoring, if needed, in order to improve his/her CGPA and/or incremental completion rate. A student on warning will remain eligible for financial aid. At the end of the term or payment period in which the student is on warning, if the academic record is not in compliance with the standards of satisfactory academic progress, the student will be dismissed from the program of study. The student may submit a written appeal of the dismissal determination if mitigating circumstances have occurred. If granted, this would allow the student to remain enrolled in their program of study under a financial aid probation status.

Appeals

A student who wishes to appeal the determination that he/she is not making satisfactory academic progress due to mitigating circumstances, may submit a written appeal within ten (10) calendar days after the close of the current module to the Dean for review. The written appeal should include a detailed explanation and documentation of the following:

- Current academic status of the student.
- Mitigating circumstances that led to the student's current academic status.
- How the student's situation has changed.
- The student's plan for achieving required minimum standards of satisfactory academic progress.

The Dean is responsible for determining the appropriateness of the mitigating circumstances in regards to severity, timeliness, and the student's ability to avoid the circumstance. The result of the appeal (granted or denied) will be provided to the student and documented in the student's academic file. If the student's appeal is granted, he/she will be placed on financial aid probation and eligibility for financial aid will be reinstated for one (1) additional term or payment period.

Financial Aid Probation

A student on financial aid probation may receive financial aid despite the determination that he/she did not maintain satisfactory academic progress. However, if it is determined that the student will not make satisfactory academic progress by the end of the term or payment period in which he/she is on probation, a written academic plan must be developed by the Dean and signed by the student within ten (10) calendar days after the close of the current module. The plan is designed to ensure the student will be able to meet the standards of satisfactory academic progress by a specified point in time. As part of the academic plan, the Dean may require the student to repeat some or all of the courses in which the student previously received a grade of 'D,' 'F,' 'WF,' or 'WP' before attempting any other courses in the program of study.

In order for the student to qualify for further financial aid, he/she must meet the required CGPA and incremental completion rate standards by the end of the term or payment period in which he/she is on probation or be successful in following the academic plan. If the requirements are not met, the student will be dismissed from the program of study.

Mitigating Circumstances

Mitigating circumstances may include poor health, death in the family or other significant occurrence outside the control of the student. These circumstances must be documented by the student to demonstrate that they had an adverse impact on the student's academic performance. The student is responsible for providing any requested written verification of mitigating circumstances.

Non-Regular Enrollment Status

A student who has failed to maintain the academic minimums outlined above and is therefore ineligible to remain in regular enrollment may apply to continue his/her studies at the University in a non-regular enrollment status. During this

time, the student is not eligible to receive financial aid and must attempt to improve the deficient areas that led to the failure to maintain satisfactory academic progress by retaking courses he/she failed. Upon completion of the non-regular status term, a student who has re-established satisfactory academic progress may apply to the administration to return to a regular student status and reinstate his/her eligibility for financial aid. A meeting will be scheduled between the Dean and the student applying for reinstatement to determine if the student has the academic ability and desire to successfully continue in the program. If reinstated, the student will be placed on financial aid warning for a period of one term or payment period.

Graduation Requirements

To be eligible for graduation, a student must complete each of his/her courses with a passing grade. Further, he/she must have earned at least a cumulative grade point average of 2.0 for undergraduate programs and have satisfactorily taken care of all obligations to the University.

To receive an undergraduate degree or diploma, a student must:

- Be enrolled in a full program.
- Receive a passing grade for all required coursework.
- Achieve a “C” (2.0) cumulative grade point average or above.
- Meet the skill requirements, if any, of the program.
- Complete all coursework in no more than 150% of normal program length.

Academic Honors and Graduation Honors

The Dean’s List is compiled at the end of each term to honor undergraduate students who have completed 12 or more letter-graded credits during the term with a GPA of 3.5 or higher. High Honors is given to those students who have completed 12 or more letter-graded credits during the term with a GPA of 4.00.

Students who graduate with a cumulative grade point average (CGPA) of 3.5 or higher will be recognized at the graduation ceremony with one of the following honors:

High Honors – CGPA of 4.0

Honors – CGPA of 3.5 – 3.99



Undergraduate Programs

Degree Program Listings

Bachelor of Science Aeronautics

Bachelor of Science Aeronautics - Distance Education

Bachelor of Science Aviation Business Administration

Bachelor of Science Aviation Business Administration – Distance Education

Associate of Science Aviation Studies

Professional Pilot (Certificate)

The BS Aeronautics and BS Aviation Business Administration programs listed above is offered residentially and through Distance Education. The course content for both modes of delivery is the same.

California Aeronautical University may limit programs offered based on the number of students available to enter into a program.

Bachelor's Degree Programs

Aeronautics

Bachelor of Science Degree	160 Instructional Weeks
C.I.P. Code 49.0102	Department of Labor Standard Occupational Classifications (SOC) Codes: 53-2011.00 Airline Pilots, Copilots and Flight Engineers

The Bachelor of Science in Aeronautics degree is for students wishing to pursue a career in the aviation industry. This degree combines aviation courses that meet the requirements of the Federal Aviation Administration (FAA) testing standards to earn a Private Pilot Certificate, Instrument Rating, Commercial Pilot Certificate, and a Certified Flight Instructor (CFI) certificate in both single and twin aircraft, advanced aviation courses in aviation studies to further develop the student's aviation depth of knowledge and concludes with a solid core of business courses designed to provide a firm foundation into the "real" world of business. Students will be well prepared for a wide variety of entry-level aviation career opportunities.

Number	Course Title	Clock	Credits	Number	Course Title	Clock	Credits
AER 100	Introduction to Aviation Concepts	40	4	AER 410	Safety Management Systems	40	4
AER 110	Intermediate Aviation Concepts	40	4	AER 420	Aviation Safety Analysis	40	4
AER 115	Introduction to Aircraft Systems	40	4	BUS 315	Principles of Management	40	4
AER 120	Private Pilot Ground School	40	4	BUS 320	Principles of Supervision	40	4
AER 121	Private Pilot Flight	60	3	BUS 325	Organizational Behavior	40	4
AER 125	Cockpit Information Resources	40	4	BUS 410	Human Resources Management	40	4
AER 200	Crew Resource Management	40	4	<i>Core Totals</i>		1,330	116
AER 210	Advanced Aviation Concepts	40	4	BUS 100	College Success	40	4
AER 220	Instrument Pilot Ground School	40	4	BUS 200	Professional Resource Development	40	4
AER 221	Instrument Pilot Flight	60	3	CIS 101	Computer Applications	50	4
AER 230	Commercial Pilot Ground School I	40	4	<i>General Studies Requirement Totals</i>		130	12
AER 231	Commercial Pilot Flight I	60	3	COM 200	Speech Communications	40	4
AER 241	Commercial Pilot Flight II	60	3	ECN 210	Microeconomics	40	4
AER 252	Multi-Engine Flight	30	2	ECN 220	Macroeconomics	40	4
AER 253	Commercial Pilot Flight III	40	2	ENG 210	English Composition	40	4
AER 260	Certified Flight Instructor Ground School I	40	4	ENG 310	Writing Argumentation	40	4
AER 261	Certified Flight Instructor Flight I	20	1	ENG 330	Introduction to Literature	40	4
AER 270	Certified Flight Instructor Ground School II	20	2	HIS 210	American History	40	4
AER 271	Certified Flight Instructor Flight II	20	1	MTH 110	Elementary Algebra	40	4
AER 300	Advanced Aviation Weather	40	4	MTH 210	Intermediate Algebra	40	4
AER 305	High Performance & Transport Category Aerodynamics	40	4	PSY 200	General Psychology	40	4
AER 310	NextGen Technology	40	4	PSY 210	Group Dynamics	40	4
AER 315	Aviation Law	40	4	SOC 200	Introduction to Sociology	40	4
AER 320	Flight Safety Factors	40	4	SPN 200	Spanish I	40	4
AER 325	Advanced Aircraft Systems	40	4	SPN 210	Spanish II	40	4
AER 330	Airline Operations Management	40	4	<i>General Education Totals</i>		560	56
AER 405	Human Factors in Aviation	40	4	Bachelor's Degree Totals		2020	184

Aviation Business Administration

Bachelor of Science Degree	160 Instructional Weeks
C.I.P. Code 49.0104	Department of Labor Standard Occupational Classifications (SOC) Codes: 49.0104 Aviation/Airway Management and Operations; 53-2022.00 Airfield Operations Specialists and 11-3071.01 Transportation Managers

The Aviation Business Administration baccalaureate degree program provides students the knowledge, analytical, and interpersonal skills essential for successful careers as aviation professionals. Aside from pilots, the aviation industry also needs properly trained aviation professionals to manage airports, airlines, fixed base operators, flight schools, and aircraft manufacturing facilities. This program provides students with a business focus in aviation, as well as Aviation History, Aviation Communication Methods, Aviation Law, Aviation Management and Aviation Statistics. The aviation specific curriculum is complemented by foundational accounting, finance, general management, marketing, human resources and general education coursework. Graduates of this program will be well prepared for entry-level supervisory or managerial positions.

Number	Course Title	Clock	Credits	Number	Course Title	Clock	Credits
ACC 100	Accounting Principles I	40	4	CIS 110	Microsoft Excel	50	4
ACC 110	Accounting Principles II	40	4	CIS 140	Accounting Software	50	4
ACC 120	Payroll Accounting	40	4	EXT 290	Externship	180	6
ACC 200	Financial Accounting	40	4	<i>Core Totals</i>		1260	110
ACC 300	Managerial Accounting	40	4	BUS 100	College Success	40	4
AER 140	Introduction to Aviation Business	40	4	BUS 200	Professional Resource Development	40	4
AER 275	Aviation Communication Methods	40	4	CIS 101	Computer Applications	50	4
AER 280	Aviation Ethical Issues	40	4	<i>General Studies Requirement Totals</i>		130	12
AER 315	Aviation Law	40	4	COM 200	Speech Communications	40	4
AER 330	Airline Operations Management	40	4	ECN 210	Microeconomics	40	4
AER 340	Airport Management	40	4	ECN 220	Macroeconomics	40	4
AER 345	Aviation Statistics	40	4	ENG 210	English Composition	40	4
AER 410	Safety Management Systems	40	4	ENG 310	Writing Argumentation	40	4
BUS 250	Principles of Marketing	40	4	ENG 330	Introduction to Literature	40	4
BUS 260	Personal Finance	40	4	HIS 210	American History	40	4
BUS 315	Principles of Management	40	4	MTH 110	Elementary Algebra	40	4
BUS 325	Organizational Behavior	40	4	MTH 210	Intermediate Algebra	40	4
BUS 345	Introduction to Finance	40	4	PSY 200	General Psychology	40	4
BUS 350	Business Information Systems	40	4	PSY 210	Group Dynamics	40	4
BUS 410	Human Resources Management	40	4	SOC 200	Introduction to Sociology	40	4
BUS 440	E-Business Concepts	40	4	SOC 310	Research Methods	40	4
BUS 445	Entrepreneurship	40	4	SPN 200	Spanish I	40	4
BUS 450	Strategic Management	40	4	SPN 210	Spanish II	40	4
BUS 490	Capstone Project	60	4	<i>General Education Totals</i>		600	60
Bachelor's Degree Totals						1990	182

Associate's Degree Programs

Aviation Studies

Associate of Science Degree	70 Instructional Weeks
C.I.P. Code 49.0102	Department of Labor Standard Occupational Classifications (SOC) Codes: 53-2011.00 Airline Pilots, Copilots, and Flight Engineers and 53-2012.00 Commercial Pilots

The Associates Degree in Aviation Studies prepares students for a rewarding career in the aviation industry. Flight training is integrated into the program to prepare students to meet the requirements of the Federal Aviation Administration (FAA) testing standards to earn a Private Pilot Certificate, Instrument Rating, Commercial Pilot Certificate and Certified Flight Instructor rating in both single and twin aircraft. Students will become proficient in the areas of understanding the federal regulations, weather, aerodynamics, and various aviation topics including modern aircraft technology, Crew Resource Management (CRM) principles and Multi-Crew Cockpit orientation. Graduates can expect to compete for entry-level positions in a variety of commercial aviation businesses.

Number	Course Title	Clock	Credits	Number	Course Title	Clock	Credits
AER 100	Introduction to Aviation Concepts	40	4	AER 261	Certified Flight Instructor Flight I	20	1
AER 110	Intermediate Aviation Concepts	40	4	<i>Core Totals</i>		700	55
AER 115	Introduction to Aircraft Systems	40	4	BUS 100	College Success	40	4
AER 120	Private Pilot Ground School	40	4	BUS 200	Professional Resource Development	40	4
AER 121	Private Pilot Flight	60	3	CIS 101	Computer Applications	50	4
AER 125	Cockpit Information Resources	40	4	<i>General Studies Totals</i>		130	12
AER 200	Crew Resource Management	40	4	COM 200	Speech Communications	40	4
AER 210	Advanced Aviation Concepts	40	4	ENG 210	English Composition	40	4
AER 220	Instrument Pilot Ground School	40	4	MTH 110	Elementary Algebra	40	4
AER 221	Instrument Pilot Flight	60	3	PSY 200	General Psychology	40	4
AER 230	Commercial Pilot Ground School I	40	4	PSY 210	Group Dynamics	40	4
AER 231	Commercial Pilot Flight I	60	3	SOC 200	Introduction to Sociology	40	4
AER 241	Commercial Pilot Flight II	60	3	SPN 200	Spanish I	40	4
AER 253	Commercial Pilot Flight III	40	2	<i>General Education Totals</i>		280	28
AER 260	Certified Flight Instructor Ground School I	40	4	<i>Associate's Degree Totals</i>		1110	95

Professional Pilot

Certificate	40 Instructional Weeks
C.I.P. Code 49.0102	Department of Labor Standard Occupational Classifications (SOC) Codes: 53-2011.00 Airline Pilots, Copilots, and Flight Engineers and 53-2012.00 Commercial Pilots

The Professional Pilot certificate is designed for students wanting to pursue a career as a pilot. Each student graduating with a Professional Pilot degree will have flying qualifications that meet the requirements of the Federal Aviation Administration (FAA) testing standards to earn a Private Pilot Certificate, Instrument Rating, Commercial Pilot Certificate, and a Certified Flight Instructor (CFI) certificate in both single and twin aircraft. After completing the program, students will be prepared for entry-level aviation career opportunities.

The Professional Pilot Program is not eligible for Federal or State Financial Aid.

Number	Course Title	Clock	Credits
AER 120	Private Pilot Ground School	40	4
AER 121	Private Pilot Flight	60	3
AER 220	Instrument Pilot Ground School	40	4
AER 221	Instrument Pilot Flight	60	3
AER 230	Commercial Pilot Ground School I	40	4
AER 231	Commercial Pilot Flight I	60	3
AER 241	Commercial Pilot Flight II	60	3
AER 253	Commercial Pilot Flight III	40	2
Certificate Totals		400	26

Undergraduate Course Descriptions

Course Abbreviations

Accounting (ACC)	Externship (EXT)
Aeronautics (AER)	History (HIS)
Business (BUS)	Mathematics (MTH)
Communications (COM)	Psychology (PSY)
Computer Information Systems (CIS)	Sociology (SOC)
Economics (ECN)	Spanish (SPN)
English (ENG)	

Course Numbering System

California Aeronautical University uses the following course numbering systems:

100-299	Lower Division Courses
300-499	Upper Division Courses

Higher course numbers represent increased levels of difficulty.

Courses having prerequisites and co-requisites are listed with the course description in the catalog.

Not all courses are offered each term.

Course Mode of Delivery

All courses are available residentially and through Distance Education with the exception of the Flight Lab Courses. The Flight Lab Courses include: AER 121, AER 221, AER 231, AER 241, AER 252, AER 253, AER 261 and AER 271.

Accounting

ACC 100 Accounting Principles I

40 Hours, 4 Credit Hours

This course will provide students with knowledge and experience in basic accounting. Emphasis will be placed on transaction analysis, journalizing, posting, preparing trial balances and simple financial statements, and simple adjusting and closing entries for a service industry sole proprietorship.

ACC 110 Accounting Principles II

40 Hours, 4 Credit Hours

This course will provide further development of journalizing and posting activities using both general and special journals. Particular emphasis will be given to completing the accounting cycle for a merchandising business, including purchase, sale, and valuation of inventory. Additionally, knowledge of internal controls and procedures for accounting for cash will be provided.

Prerequisite: Accounting Principles I (ACC 100)

ACC 120 Payroll Accounting

40 Hours, 4 Credit Hours

This course provides students with the theory and practice of payroll accounting and recordkeeping. Emphasis will be placed on employees' earnings records, payroll registers, government forms, employee deductions, employers' payroll taxes, wage and hour regulations, and Social Security and disability laws. Students will apply their knowledge by completing manual and computerized payrolls.

ACC 200 Financial Accounting

40 Hours, 4 Credit Hours

This course will provide knowledge of and information related to capital transactions for partnership and corporate entities and the preparation of journal entries for those transactions, financial statements for those entities and analysis and use of information from those financial statements. It will also provide knowledge about special topics including uncollectible accounts, notes and interest, and long term assets, to include computing and journalizing transactions related to these topics.

Prerequisite: Accounting Principles II (ACC 110)

ACC 300 Managerial Accounting

40 Hours, 4 Credit Hours

This course will provide students an introduction to terminology and procedures used to develop and use accounting information for managerial purposes. Emphasis will be placed on cost classifications and behavior, operation of job and process cost accounting systems and budgeting and decision making tools.

Prerequisite: Financial Accounting (ACC 200)

Aeronautics

AER 100 Introduction to Aviation Concepts

40 Hours, 4 Credit Hours

This course provides the student with a fundamental understanding of Federal Aviation Regulations (FARs) and the information contained in the Airman's Information Manual (AIM). Private Pilot privileges and limitations are addressed and flight operations to include radio communications, aeronautical charts and navigation by pilotage and dead-reckoning are understood. Students are introduced to accident reporting requirements under CFR Part 830. Initial recognition of critical weather conditions, collision avoidance and wake turbulence are presented in preparation for students' first solo flight and eventual preparation for the Private Pilot examination.

AER 110 Intermediate Aviation Concepts

40 Hours, 4 Credit Hours

This course provides students with an advanced understanding of FARs and more in-depth knowledge of the AIM. Detailed interpretation of Aviation Meteorological Reports (METARs) is studied with emphasis on weather systems and their formation and the impact on aviation operations enroute and at airport destinations. Weather forecasts are understood with appreciation of impact on fuel requirements, declaration of alternates for landing and the responsibilities for reporting delays if encountered. Aircraft systems are introduced for fundamental understanding and the necessary response to system malfunctions is reviewed and the impact on safe conduct of extended cross-country operations. Aeronautical judgment is expanded with critical ADM application during simulated in-flight emergencies and the ATC services available in the event of system malfunctions or lost conditions. This course continues to build on the experience and maturity required for an instrument rating to an existing Private certificate.

Prerequisite: Introduction to Aviation Concepts (AER 100)

AER 115 Introduction to Aircraft Systems

40 Hours, 4 Credit Hours

This course expands upon previous Single Engine Airplane systems knowledge. Complex aircraft systems operation is addressed to include advanced systems analysis of electrical, hydraulic, flight controls and avionics operations. Introduction to turbine-powered aircraft principles is conducted with the associated impact of high altitude flight operations on human physiology and inflight aircraft performance. Composite navigation for cross-country operations and operations at unfamiliar airports is expanded. Emphasis is placed on complex aircraft operations and the impact on Aeronautical Decision Making during faster paced aviation operations. Fundamental Crew Resource Management (CRM) principles are introduced.

AER 120 Private Pilot Ground School

40 Hours, 4 Credit Hours

This course provides the required understanding of airport markings and signs, airport lighting and traffic pattern identifications. The student is prepared to operate in the airport environment with appropriate radio communications, traffic sequencing and Air Traffic Control (ATC) instructions. Aeronautical Decision Making (ADM) is introduced with emphasis on integrating weather report analysis, Notices to Airmen (NOTAMS) and aircraft preflight considerations in conducting safe aviation operations. Flight planning is intended to prepare students for safely-designed solo flights and cross-country operations for successful completion of the Private Pilot examination.

Co-requisite: Private Pilot Flight (AER 121)

AER 121 Private Pilot Flight

60 Hours, 3 Credit Hours

This course provides the student with the skills necessary for preflight procedures, airport operations, takeoffs and landings, performance maneuvers, navigation and cross-country operations. Students develop proficiency in basic instrument maneuvers, stalls, spin entry, emergency procedures, night operations and pre/post-flight briefings. Aircraft performance is included with emphasis on weight and balance calculations and the effects of density altitude on takeoff and climb performance. Course completion prepares students for successful completion of the Private Pilot Certificate. This course is graded on a pass/fail basis.

Co-requisite: Private Pilot Ground School (AER 120)

AER 125 Cockpit Information Resources

40 Hours, 4 Credit Hours

This course provides an overview of the historical evolution of cockpit design and content, to include all current cockpit information systems, i.e., TCAS, GPWS, SMIGS, TAWS, etc. The student will develop a foundation of modern in aircraft

instruments, attitude instrument flying and modern navigation tools. The course will also introduce post-instrument students to recent developments in avionics technological and navigation systems which are intended to make flying safer, navigation and more precise and provide increased links to airspace Navigational Aids (NAVAIDs). Air Traffic Control procedures, National Airspace and analysis of aircraft accidents will also be a component of this course.

AER 140 Introduction to Aviation Business 40 Hours, 4 Credit Hours

This course is designed to provide students with a comprehensive overview of business management from an aviation industry perspective, including the management of people, information and resources. Emphasis will be placed on the understanding and utilization of entrepreneurial skills as it relates to the aviation environment. Students will apply their knowledge by developing and presenting a business plan.

AER 200 Crew Resource Management 40 Hours, 4 Credit Hours

This course introduces students to fundamental Crew Resource Management (CRM) concepts which expand upon previous Single Pilot Resource Management (SRM) principles. Emphasis is placed on directing the actions of a multi-crew environment during preflight operations, coordinating responses to inflight malfunctions and operating in the critical areas of takeoff/landing to promote aviation safety. The "Chain of Events" approach is introduced to analysis of documented aircraft accidents which promotes the understanding of the critical nature of crew communication in all phases of operations.

AER 210 Advanced Aviation Concepts 40 Hours, 4 Credit Hours

This course provides students with a detailed understanding of FARs and the information contained in the AIM. Instruction is designed to promote command of FAA regulations and develop proficiency in the application of knowledge required of aviation professionals. In-depth interpretation of weather phenomenon, advanced aerodynamics and introduction to advanced-technology aircraft systems provides the basis of instruction. Students expand ADM (Aeronautical Decision-Making) with consideration of the implementation of automation in-flight and the critical impact of advanced systems' malfunctions. Instruction identifies potential hazards regarding Controlled Flight Into Terrain (CFIT), Threat Awareness Warning Systems (TAWS) and low-visibility instrument approaches. Course instruction prepares students for dynamic operational scenarios in commercial aviation.

Prerequisite: Intermediate Aviation Concepts (AER 110)

AER 220 Instrument Pilot Ground School 40 Hours, 4 Credit Hours

This course includes instruction on Aviation Physiology and the sensory perceptions relevant to instrument flying. A foundation in aircraft instruments, attitude instrument flying and navigation with reference to airspace Navigational Aids (NAVAIDs) is conducted. Air Traffic Control procedures and the National Airspace Classification system is emphasized for departure, enroute and arrival operations. The course introduces concepts of holding, instrument approaches and missed approaches as fundamental elements of Instrument Flight Rules (IFR) proficiency. IFR planning, enroute Air Route Traffic Control Center (ARTCC) procedures and Terminal Radar Service Area (TRSA) approach procedures are understood. Students complete the course prepared to add an Instrument Rating to their certificate.

Prerequisites: Private Pilot Ground School (AER 120) and Private Pilot Flight (AER 121)

Co-requisite: Instrument Pilot Flight (AER 221)

AER 221 Instrument Pilot Flight 60 Hours, 3 Credit Hours

This course provides the student with the required flight training and experience to be eligible for the FAA Instrument Rating Practical Test. The student receives instruction on all areas detailed in the practical test standards as well as Special Emphasis Areas specified in FAA-S-8081-4E. The course develops instrument flying skills, holding patterns, DME arcs, precision instrument approaches, non-precision instrument approaches and the use of automation. ATC procedures, IFR cross-country flight planning and handling IFR emergencies are emphasized. Course completion prepares students for a successful Instrument Rating Practical Test. This course is graded on a pass/fail basis.

Prerequisites: Private Pilot Ground School (AER 120) and Private Pilot Flight (AER 121)

Co-requisite: Instrument Pilot Ground School (AER 220)

AER 230 Commercial Pilot Ground School I

40 Hours, 4 Credit Hours

This course provides students with the knowledge, skill and aeronautical experience necessary to meet the requirements of the FAA Commercial Pilot Certificate with an Airplane, Single-Engine, Land rating. Topics covered include complex aircraft systems and procedures, emergency and abnormal procedures, advanced airplane limitations, advanced stall/spin awareness and the introduction of advanced avionics systems and malfunctions. Complex aircraft operation is outlined with the associated physiological impact of high altitude flight, high-speed aerodynamics and flight performance of advanced-technology aircraft. Continued expansion of topics related to national airspace systems is conducted in relation to Global Positioning System (GPS) procedures and approaches. The necessary expansion of Aeronautical Decision-Making is addressed in the course. Preparation for the Commercial Pilot Certificate is conducted.

Prerequisites: Instrument Pilot Ground School (AER 220) and Instrument Pilot Flight (AER 221)

Co-requisite: Commercial Pilot Flight I (AER 231)

AER 231 Commercial Pilot Flight I

60 Hours, 3 Credit Hours

This course provides students with the skills necessary to conduct long-range operations, under IFR conditions to unfamiliar airports with challenging procedures. Flight planning requires detailed weather system analysis, fuel requirement computations and IFR alternate provision planning. Expanded weight and balance calculations are conducted with emphasis on hazardous material handling in accordance with procedures outlined in the FARs. Introduction to single and multi-engine cross-country operations are conducted. Continued emphasis is maintained on aeronautical chart interpretation and expansion of chart knowledge to all areas within the national airspace. Course prepares students for successful completion of the Commercial Pilot Certificate Practical Test. This course is graded on a pass/fail basis.

Prerequisites: Instrument Pilot Ground School (AER 220) and Instrument Pilot Flight (AER 221)

Co-requisites: Commercial Pilot Ground School I (AER230)

AER 241 Commercial Pilot Flight II

60 Hours, 3 Credit Hours

This course emphasizes challenging inflight Aeronautical Decision Making (ADM) as it relates to complex aircraft operations and extended cross-country operations to unfamiliar airports. Students will complete flight planning with advanced weather analysis, use of composite avionics navigation and practice the full complement of instrument approaches and departure/arrival procedures during IFR operations. Emergency procedures receive concentration regarding analysis, coordinated crew response and safe conclusion to operations utilizing national airspace facilities. Aviation safety is studied in-depth with the development of mature decision making under challenging IFR conditions. This course is graded on a pass/fail basis.

Prerequisites: Commercial Pilot Ground School I (AER 230) and Commercial Pilot Flight I (AER 231)

AER 252 Multi-Engine Flight

30 Hours, 2 Credit Hours

This course prepares the student for multi-engine aircraft operations to include propulsion failures and the associated aerodynamic considerations to maintain safe aircraft control. Adverse aerodynamic flight characteristics are encountered and handled during the analysis and crew response to simulated engine malfunctions inflight. The student will build upon those skills achieved in the single-engine land (SEL) course and attain the skills, knowledge, and proficiency required for a multi-engine Commercial rating. Preparation for advanced turbine-powered aircraft operation is accomplished by applying the principles learned during this course. The course prepares students for successful completion of the Commercial Pilot Certificate. This course is graded on a pass/fail basis. Students need their "Airplane Multi-Engine Land rating with High Performance endorsement."

Prerequisites: Commercial Pilot Ground School I (AER 230); Commercial Pilot Flight III (AER 253) and Commercial Pilot Ground School II (AER 241)

AER 253 Commercial Pilot Flight III

40 Hours, 2 Credit Hours

This course is aimed at preparing students who have been flying single engine aircraft for the knowledge and skills necessary to safely operate a multi-engine aircraft. In this course, students will continue to conduct cross-country flight planning, weather analysis, and operations within the national airspace system; they will apply aerodynamic principles and concepts, predict aircraft performance, and perform weight and balance calculations on multi-engine aircraft; and

they will be able to describe how high performance powerplants, retractable landing gear, environmental, and ice control systems operate and how to handle in-flight emergency situations. In addition, students will continue to develop their flight maturity, correctly apply FARs that are applicable to a commercial pilot rating. This course is graded on a pass/fail basis.

Prerequisites: Commercial Pilot Ground School I (AER 230) and Commercial Pilot Flight II (AER 241)

AER 260 Certified Flight Instructor Ground School I 40 Hours, 4 Credit Hours

This course provides the student with the flight instruction fundamentals, evaluation techniques and related skills necessary to conduct student aviation instruction. The basics of human learning theory and successful techniques to enhance efficient aviation instruction are introduced. Focus is maintained on assessing student training progression and corrective instruction techniques that result in positive, safe task completion by a prospective student.

Prerequisites: Commercial Pilot Ground School I (AER230) and Commercial Pilot Flight III (AER 253)

Co-requisite: Certified Flight Instructor Flight I (AER 261)

AER 261 Certified Flight Instructor Flight I 20 Hours, 1 Credit Hour

This course provides students with the opportunity to practice the techniques and skills developed during ground classroom instruction in the training discipline. Students learn to apply self-critique principles and instruction self-assessment post-flight to develop the skills to be an effective aviation instructor. Flight instruction emphasizes accomplishment of stall entry and recognition, unusual attitude preparation, collision avoidance and wake turbulence awareness in promoting an ultimate safe flying instruction environment. Maturity and proficiency are developed to produce a highly effective aviation instructor. This course is graded on a pass/fail basis.

Prerequisites: Commercial Pilot Ground School I (AER230) and Commercial Pilot Flight III (AER253)

Co-requisite: Certified Flight Instructor Ground School I (AER 260)

AER 270 Certified Flight Instructor Ground School II 20 Hours, 2 Credit Hours

This course prepares students to effectively instruct prospective students in the skills and experience to safely conduct aviation operations. Emphasis is maintained on compliance with all Federal Aviation Regulations (FARs) during instruction and relaying the necessary discipline to potential students. The course develops the maturity and experience for successful completion of the Certified Flight Instructor Rating Practical Test.

Prerequisites: Certified Flight Instructor Ground School I (AER 260) and Certified Flight Instructor Flight I (AER 261)

Co-requisite: Certified Flight Instructor Flight II (AER 271)

AER 271 Certified Flight Instructor Flight II 20 Hours, 1 Credit Hour

This course prepares students to successfully complete the FAA Certified Flight Instructor Rating Practical Test to be added to an existing FAA Certificate. This course is graded on a pass/fail basis.

Prerequisites: Certified Flight Instructor Ground School I (AER260) and Certified Flight Instructor Flight I (AER261)

Co-requisite: Certified Flight Instructor Ground School II (AER 270)

AER 275 Aviation Communication Methods 40 Hours, 4 Credit Hours

This course is aimed at providing an overview of the national air traffic control system with emphasis on basic air traffic control procedures; the role of centers, approach control, towers, and flight service centers; communications; navigation procedures, radar operations, facilities for a non-flyer. The course will also explore the functions and applications of existing and future technologies: Global Positioning Satellite System (GPSS), Airport Surface Detection Equipment, Mode X (ASDE-X), Automatic Dependent Surveillance Broadcast (ADS-B), Digital Data Links, Wide Area Augmentation System (WAAS) and Principles of Netcentric Communications.

AER 280 Aviation Ethical Issues

40 Hours, 4 Credit Hours

This course will present a survey of past and present ethical issues influencing the development of ethical behavior among U.S. aerospace companies, commercial, corporate and general aviation. Students will be encouraged to develop individual ethical responses to ensure ethical behavior in the competitive aviation/aerospace environments.

AER 300 Advanced Aviation Weather

40 Hours, 4 Credit Hours

This course will cover advanced weather and forecasting with application to flight. Includes detailed applications of meteorological functions as applied to aviation. Emphasis is placed on jet streams, air masses, fronts, thunderstorms and their effects on aviation. Advanced weather observations, prediction and charting applications are also covered.

Prerequisites: Intermediate Aviation Concepts (AER 110)

AER 305 High Performance Aerodynamics

40 Hours, 4 Credit Hours

This course studies the physical principles of airplane aerodynamics. The course involves examining the factors affecting aircraft performance, stability and control, and special flight conditions often experienced by commercial pilots of fixed-wing aircraft. Stall/spin awareness and recovery, and commercial aircraft design and construction issues are emphasized. The course will deal primarily with low speed aerodynamics or incompressible flow.

Prerequisites: Introduction to Aircraft Systems (AER 115)

AER 310 NextGen Technology

40 Hours, 4 Credit Hours

This course is intended to provide students an updated and more focused look into current avionics and their use in the flight environment. Students will review a variety of topics to include: EWINS, ADSB, a variety of IPAD aviation applications, GPS, autopilot functions and examine the G1000 avionics system.

Prerequisites: Introduction to Aircraft Systems (AER 115)

AER 315 Aviation Law

40 Hours, 4 Credit Hours

This course is designed to introduce the student to the United States legal system and the development of air law. The course will cover a broad range of topics related to aviation operations including constitutional law, administrative law, Federal Aviation Administration enforcement actions, aircraft ownership issues, products liability law, criminal law, contract law, and international law. Course activities include case reading, argument, and legal research.

AER 320 Flight Safety

40 Hours, 4 Credit Hours

Course provides detailed introduction to aviation safety and the associated components of pilot psychology, physiology of flight, and human factors. Aircraft accidents due to human factors, adverse weather, runway incursions and mechanical failures are investigated. Situational awareness, hazardous attitudes, and flight physiology as they pertain to preventing aircraft accidents are emphasized.

AER 325 Advanced Aircraft Systems

40 Hours, 4 Credit Hours

Aircraft Systems and Performance is designed to provide students with advanced aircraft systems knowledge including engine operation, limitations, and performance. Students will study theory of carbureted and turbo-charged reciprocating engines as well as turbine engine theory. Students learn advanced aerodynamics, the science of engine operation and aircraft performance in normal and abnormal situations including high altitude operations.

Prerequisites: Introduction to Aircraft Systems (AER 115)

AER 330 Airline Operations Management

40 Hours, 4 Credit Hours

This course examines the four major areas of air carrier operations, including ground, technical, flight and system operations, as well as airline economics, utilizing a management simulation tool. There is an intensive examination of regional, point-to-point and network carrier operations. Topics covered will be: Overall Strategy; Marketing; Operations Management; Human Resource Development; Finance; Asset Management; and Behavioral Elements.

AER 340 Airport Management

40 Hours, 4 Credit Hours

This course will provide the student an important understanding of all aspects of the operation and management of small, medium and large airport operations. The course will include corporate flight departments, fixed-base operations, air cargo operations, and fractional ownership programs will be discussed. Pertinent regulations including FAR parts 65, 91, 135, 141, and 147 will be studied. Aircraft and equipment evaluations will be conducted.

Prerequisites: Principles of Management (BUS 315)

AER 345 Aviation Statistics

40 Hours, 4 Credit Hours

This course emphasizes statistical literacy and statistical thinking to enable the student to comfortably deal with the statistical reports and projects that are prevalent in the aviation field. Topics will include data collection, presenting data in tables and charts, numeral descriptive measures, basic probability, discrete probability distributions and normal distribution. Statistical literacy will be promoted throughout the course by the use and examination of many aviation and business examples and exercises.

Prerequisites: Intermediate Algebra (MTH 210)

AER 405 Human Factors in Aviation

40 Hours, 4 Credit Hours

This course will provide an in-depth study of human factors which impact the aviation industry. Students will have a thorough understanding of basic anatomy, sleep/fatigue, heat/cold extremes, gases, hearing, sight and other aspects of the human machine and how effect flight situations. Students will examine communications, CRM teamwork, Single-pilot CRM, aviation decision-making, and situational awareness. In addition, the student will learn how to properly utilize all available resources in order to conduct a safe and efficient flight.

AER 410 Safety Management Systems

40 Hours, 4 Credit Hours

This course provides instruction and practical application of Safety Management Systems (SMS) and how SMS relates to Accident Prevention Program Management. Students receive the necessary instruction required to design, develop, implement, manage, and foster an effective organizational level SMS and accident prevention program.

AER 420 Aviation Safety Analysis

40 Hours, 4 Credit Hours

This course will examine the various techniques and processes used to assess and predict organizational risk as it pertains to aviation operations. The role of quality assurance within a Safety Management System (SMS) will be also explored. An introduction to specific aviation safety assurance programs will be conducted and will include safety surveys; formalized observations; safety reporting; and flight data monitoring.

Prerequisites: Safety Management Systems (AER 410)

Business

BUS 100 College Success

40 Hours, 4 Credit Hours

This course is designed to teach the value of self-assessment and personal responsibility relative to the skills to develop healthy positive relationships, solve problems, and achieve academic success. Emphasis is placed on how the human brain processes information, the development of a positive self-image and attitude, and the value of goal setting as it applies to college, work, and life success. Critical thinking, communication skills, and financial literacy are also explored and improved.

BUS 200 Professional Resource Development

40 Hours, 4 Credit Hours

This course is designed to provide students with the tools and job search techniques necessary for obtaining employment in their chosen fields and fostering lasting career success. Emphasis will be placed on resume preparation, cover letters, follow-up letters, interviewing skills, networking, and professional attitudes.

BUS 250 Principles of Marketing

40 Hours, 4 Credit Hours

This course introduces the student to the purpose, function, process and responsibilities of marketing. Emphasis is placed on the assessment of marketing strategies and the importance of consumer behavior and relationships. Additional topics include: ethical responsibility, the impact and challenges of technology, and global marketing.

Prerequisite: Introduction to Aviation Business (AER140)

BUS 260 Personal Finance

40 Hours, 4 Credit Hours

This course provides students with a basic understanding of personal finance so that students may properly manage their own financial affairs. This course will enable students to understand and practice the principles of money management, consumer credit, savings, investments, taxation, and consumer protection.

BUS 315 Principles of Management

40 Hours, 4 Credit Hours

This course introduces students to management philosophies in today's changing world. It includes globalization, ethics, diversity, customer service, and innovation from a managerial perspective.

BUS 320 Principles of Supervision

40 Hours, 4 Credit Hours

This course is designed to introduce students to the roles and responsibilities of supervisors. The course builds from a foundation of fundamental skills through a pyramid of understanding the expanded scope of responsibilities for first-time, first-line supervisors through the chairman of the board in private, service, or public organizations.

BUS 325 Organizational Behavior

40 Hours, 4 Credit Hours

This course examines organizational behavior as it relates to employees and management domestically and internationally. Studies of organization and behavioral theories, structures, and cultures provide the student greater understanding of business perspectives. Job satisfaction and the individual perspective of organizational cultures are explored. The course provides a comprehensive review of individual, group and organizational performance in relation to contemporary business settings.

Prerequisite: General Psychology (PSY 200)

BUS 345 Introduction to Finance

40 Hours, 4 Credit Hours

This is an introductory course that provides students with a foundational knowledge of financial management. The course covers key language and terminology, time-value of money, financial markets and securities, financial statements, financial analysis, risk and return, valuation of stocks and bonds, capital budgeting and valuation, cost of capital and capital structure, working capital management, dividend policy and international finance. Students are required to apply the various financial tools and understand how they impact financial decision-making.

Prerequisite: Managerial Accounting (ACC 300)

BUS 350 Business Information Systems

40 Hours, 4 Credit Hours

This course introduces the various information and communication technologies and explains how information systems are used to enhance business and solve business problems. Students will develop a strong understanding of technical components and terminology.

Prerequisite: Computer Applications (CIS 101)

BUS 410 Human Resources Management

40 Hours, 4 Credit Hours

This course is designed to give students a working knowledge of human resources management in medium to large businesses, small entrepreneurial environments, and global industries. Students learn the fundamentals of labor studies, job descriptions, recruitment, the interview process, background investigation, testing candidates, and the hiring process. Post hiring topics include: training and developing employees, performance appraisal, coaching, motivation of employees, and safety and health. The financial aspects of human resource management are also covered in the development of pay rates, employee incentives, and benefits packages. Broader topics include strategic planning, legal obligations, ethics, fair treatment, employee rights, and the unionization process.

Prerequisite: Principles of Management (BUS315)

BUS 440 E-Business Concepts

40 Hours, 4 Credit Hours

This course addresses current and emerging issues in business transactions utilizing a variety of electronic services. The e-commerce topics covered include: business models and concepts, infrastructure, marketing, security and encryption, retailing, supply chain, ethics, and social/political issues. This course also examines issues and topics in the functional areas of business as they relate to electronic commerce.

Prerequisite: Principles of Marketing (BUS250) and Business Information Systems (BUS350)

BUS 445 Entrepreneurship

40 Hours, 4 Credit Hours

This course prepares the student for the entrepreneurial experience. Students will gain an understanding of the terminology, processes, and responsibilities associated with building and owning their own business. Additional topics include intellectual property rights, partnerships, franchising, and ethical considerations.

Prerequisite: Principles of Marketing (BUS250); Principles of Management (BUS315); Organization Behavior (BUS325) and Business Information Systems (BUS350)

BUS 450 Strategic Management

40 Hours, 4 Credit Hours

In this course students learn about the challenges and opportunities facing organizations (of all sizes, cultures and locations) and the role strategic planning plays in their success. Strategic planning theories and systems are presented. In addition, students learn how to systematically develop a clear strategic plan.

Prerequisite: Aviation Ethical Issues (AER280); Principles of Marketing (BUS250); Principles of Management (BUS315); and Organization Behavior (BUS325)

BUS 490 Capstone Project

60 Hours, 4 Credit Hours

Each potential graduate will have a culminating experience in which he/she will demonstrate the ability to apply the knowledge gained during the baccalaureate program by analyzing and recommending solutions to issues central to businesses. This will be a research project documented by a formal written report which entails utilizing information from prior coursework and research. Students will also be required to present their research project.

Prerequisite: All Core Coursework, Microeconomics (ECN210), Macroeconomics (ECN220), Research Methods (SOC310)

Communications

COM 200 Speech Communications

40 Hours, 4 Credit Hours

This general education course provides the student with an introduction to the theories and practice of effective communication. Emphasis is placed on how to appropriately select a topic, research, organize, outline, and effectively write a variety of speeches.

Prerequisite: English Composition (ENG210)

Computer Information Systems

CIS 101 Computer Applications

50 Hours, 4 Credit Hours

This course is designed to integrate computer concepts and applications into practical combinations of concepts and skills in the context of a job. With this approach, students learn how to work in the real world where they will solve problems using computer concepts *and* skills related to the Internet, Microsoft Office applications, collaboration, social media, and cloud computing.

CIS 110 Microsoft Excel

50 Hours, 4 Credit Hours

This course is designed to provide students with the hands-on experience and skills necessary to perform complex tasks using Microsoft Excel. Students will learn to perform basic and advanced functions by creating, editing and presenting worksheets. Emphasis will be placed on formulas, functions, lists and charts, and performing analysis of data.

CIS 140 Accounting Software

50 Hours, 4 Credit Hours

This course is designed to provide a realistic approach to automated accounting principles using the computer. Emphasis is placed on general ledger, accounts payable and receivable, payroll, depreciation, inventory, and financial statements.

Prerequisite: Accounting Principles I (ACC 100)

Economics

ECN 210 Microeconomics

40 Hours, 4 Credit Hours

This general education course provides an introduction to microeconomics, the branch of economics which deals with the market behavior of individuals and firms. The main goal of this course is to provide the student with the ability to apply the basic concepts of economics to real life situations. Topics include resource allocation, monopolies and the role of government in regulating and supplementing the price system.

ECN 220 Macroeconomics

40 Hours, 4 Credit Hours

This general education course is designed to introduce the analytical framework used by economists to examine macroeconomic issues. Emphasis is placed on the market system, inflation, economic growth, economic fluctuations, fiscal policy, monetary policy and international trade. This course will provide a solid foundation from which students can thoughtfully and intelligently examine issues affecting economies throughout the world.

English

ENG 210 English Composition

40 Hours, 4 Credit Hours

This general education course equips the student to understand, create, and develop English essays. Students will connect and combine paragraphs into cohesive, coherent, and developed essays. In addition, students will develop vital research skills that can be used both in college and the workplace.

ENG 310 Writing Argumentation

40 Hours, 4 Credit Hours

This general education course is designed to strengthen the student's understanding of argumentation and the expression of reasoning in written media. This course emphasizes reading arguments, writing arguments, understanding visual arguments, understanding and avoiding logical fallacies and creating argumentative research projects.

Prerequisite: English Composition (ENG 210)

ENG 330 Introduction to Literature

40 Hours, 4 Credit Hours

This general educational course presents the elements and examples of three genres of literature: fiction, poetry, and drama. Students will learn the origins of literature and the purposes of the study of literature. Students will associate the study of literature and thinking skills, such as critical reading. Students will utilize thinking skills to research and apply literary criticism, to analyze and critique various literary works, in the context of discussing and writing about literature.

Prerequisite: English Composition (ENG 210)

Externship

EXT 290 Externship

180 Hours, 6 Credit Hours

Students will extern in a professional environment related to their field of study in order to gain on-the-job experience. Attendance and participation for externship is facilitated and assessed through classwork as well as the on-site externship experience. This course is graded on a pass/fail basis.

Prerequisite: Successful completion of all core courses in the student's program of study.

History

HIS 210 American History

40 Hours, 4 Credit Hours

This general educational course is designed to provide students with a survey of American history with emphasis on United States social, economic and institutional developments from 1865 to the present. Areas of study consist of Reconstruction, the Gilded Age, Progressivism, World Wars, the New Deal, the Cold War, civil rights, gender, social class, and 21st century issues. This course also includes factual understanding of these historical periods through the use of primary sources and historic documents.

Mathematics

MTH 110 Elementary Algebra

40 Hours, 4 Credit Hours

This general education course provides students with the key concepts of college algebra. Students will be introduced to the fundamental concepts of algebra, solving and graphing equations and inequalities, and solving systems of linear equations in two variables.

MTH 210 Intermediate Algebra

40 Hours, 4 Credit Hours

This general education course provides an overview of intermediate algebra topics. Topics include rational expressions and equations, functions and graphs, systems of equations, radical expressions, and quadratic equations. This course will emphasize a problem-solving approach for problem analysis and solution.

Prerequisite: Elementary Algebra (MTH 110)

Psychology

PSY 200 General Psychology

40 Hours, 4 Credit Hours

This general education course presents principles and concepts of psychology, the science concerned with understanding and explaining mental processes and behavior. Topics include human development, learning, thinking, motivation, sensation, and perception.

PSY 210 Group Dynamics

40 Hours, 4 Credit Hours

This general education course presents the study of current theories and techniques relative to small group interaction. Included are analyses of background factors, external forces, dynamic interplay and group results. Additionally, the decision making processes, conflict management theories and group process evaluations are explored.

Sociology

SOC 200 Introduction to Sociology

40 Hours, 4 Credit Hours

This general education course is designed to provide students with an introduction to the discipline of Sociology including research methods, data analysis and theories developed. The impact of various diversity models, poverty, power and politics on societies, world economies and the environment will be studied. Special emphasis will be placed on critical thinking and ethical considerations.

SOC 310 Research Methods

40 Hours, 4 Credit Hours

This general education course offers a step-by-step, systematic approach to conducting research. Emphasis is on using critical thinking, efficient and appropriate research techniques and the Internet to produce a factual, relevant in-depth white paper. Students will develop and evaluate data collection methods.

Prerequisite: English Composition (ENG 210)

Spanish

SPN 200 Spanish I

40 Hours, 4 Credit Hours

This general education course provides an introduction to the Spanish language and cultures which use Spanish as the primary language. The main focus is on the basics of the Spanish language. Vocabulary, grammar, and sentence structure are studied. This course also prepares the student for a smooth transition to more advanced Spanish language learning.

SPN 210 Spanish II

40 Hours, 4 Credit Hours

This general education course gives the student experience with more advanced Spanish. Extensive practice writing using advanced Spanish terms and phrases are provided. The primary focus is on advanced vocabulary, grammar, and complex sentence structure. This course also prepares the student for using Spanish on a regular basis in the business world.

Prerequisite: Spanish I (SPN 200)



Admissions-Graduate Students

Pre-Enrollment Advising

Helping students prepare for their education begins with an interview. During this initial interview, students' interests and goals are discussed. These goals are then matched to our programs and available career opportunities. We want each student to choose an educational plan that gives him/her every opportunity to succeed. The pre-enrollment interview with the Admissions Department is required for incoming applicants. This ensures applicants have the opportunity for personal advising regarding potential success in their field of study. Applicants must be beyond the compulsory age of school attendance. Before an applicant is accepted into a program of study, he/she must meet the general admission requirements and the program-specific requirements.

General Admissions Requirements

Master's degree candidates must hold a bachelor's degree from an institution accredited by an agency recognized by the U.S. Department of Education. For internationally-based institutions, candidates must hold a bachelor's degree from an institution that is either accredited by agencies recognized by the US Department of Education or recognized by the respective government as institution of higher education. Foreign transcripts must be evaluated by a member of the Association of International Credentials Evaluators (AICE), the American Association of Collegiate Registrars and Admissions Officers (AACRAO), or the National Association of Credential Evaluation Services (NACES) to validate equivalency. Each candidate must demonstrate through previous study, educational performance, and/or work experience the ability to master analytical and quantitative concepts and apply critical analysis in the decision making process.

Students that are enrolling into distance education courses must complete the Online Readiness Assessment prior to signing the enrollment agreement to ensure they have the aptitude to succeed in a distance education learning environment.

Application for Admission

All applicants must complete the Application for Admission, provide two letters of reference and submit a one-page entrance essay. Specific guidelines and expectations related to the reference letters and essay can be obtained from an Admissions Associate. Once submitted, the Admissions Review Committee assesses applicant information, required documents, English language proficiency test scores (if applicable) and other relevant data and approves or denies admission to the University. Acceptance is based on personal goals, previous experience, individual needs, academic assessments, and any associated program requirements.

Upon receipt of an application for admission, students will be scheduled to meet with a Financial Services Coordinator to discuss tuition and fees. All students will be charged tuition, an application fee and a Student Tuition Recovery Fund fee. Students enrolled in programs that contain Flight labs will be assessed flight lab costs, Written & Flight Exams fees based on the schedule in the Catalog Addendum. Each applicant will be presented with a financial package that may include financial aid (for those who qualify), cash payments, and/or scholarships to cover all tuition and fees.

Program-Specific Requirements

The University has additional admissions requirements for the following programs:

Master of Aviation Science

There is no particular previous course of study required to apply. The primary focus of the Master of Aviation Science degree is the professional who currently has experience within the aviation industry who wishes to receive a broader

exposure to the aviation industry in order to move into managerial and leadership positions. The program is structured to also enable professionals from outside the aviation industry to become knowledgeable and competent in the aviation industry as well.

Master of Business Administration

There is no particular previous course of study required to apply. However, a bachelor's degree in business, finance, or administration will provide the strongest foundation for acceptance. Candidates who have not satisfied all undergraduate prerequisite course(s), may be required to complete the course(s) with the University at an additional cost.

Graduation Requirements

All students are required to achieve a "B" (3.0) cumulative grade point average or above and complete all coursework in no more than 150% of normal program length. Each master's degree program includes a Capstone course. No thesis is required.

Credit for Previous Training

California Aeronautical University does not allow credit for prior experiential learning; however, because the University provides employment training, it honors the students' previous work history and/or college experience by offering opportunities to challenge courses required for graduation in a program of study.

For graduate programs, the total number of transfer credits accepted cannot exceed 20 percent of the program's credits.

Test Out

Graduate students are not eligible to receive test-out credit.

Transfer of Credit

California Aeronautical University may accept coursework only from at institutions that are either accredited by agencies recognized by the U.S. Department of Education or recognized by the respective government as institutions of higher education, for internationally-based institutions. Foreign transcripts must be evaluated by a member of the Association of International Credentials Evaluators (AICE), the American Association of Collegiate Registrars and Admissions Officers (AACRAO), or the National Association of Credential Evaluation Services (NACES) to validate equivalency. Credit hours accepted as transfers are not eligible for financial aid. For proper evaluation, students must provide supporting documents including college catalog, course description and/or course outline as required. Credit hours transferred may be credited toward graduation if the following criteria are met:

- The course is similar in content, objectives and credit hours.
- The course can be applied to graduation requirements.
- The letter grade for the course is "B" or higher.
- An official college transcript is received.
- The credits have been earned within the last 7 years unless otherwise approved by the Director of Education.

Credits accepted for transfer will be indicated by a grade of 'TR' on the students' transcript.

Previous Credits Taken in Residence

California Aeronautical University will evaluate credits earned in a previous enrollment at any main or branch campus under common ownership with the University and will determine accepting credits if the following criteria are met:

- The course is similar in content and objectives.
- The course can be applied to graduation requirements.
- Length of time since last enrollment.

Credits accepted from a previous enrollment in residence may exceed 20 percent for graduate programs.

Transferability of Credits and Credentials to Other Institutions

Although California Aeronautical University is accredited by an agency approved by the U.S. Department of Education, the acceptance of credit by other institutions is unlikely and cannot be guaranteed unless a specific articulation agreement is made between the institutions.

NOTICE CONCERNING TRANSFERABILITY OF CREDITS AND CREDENTIALS EARNED AT OUR INSTITUTION

The transferability of credits you earn at California Aeronautical University is at the complete discretion of an institution to which you may seek to transfer. Acceptance of the degree, diploma or certificate you earned in your educational program is also at the complete discretion of the institution to which you may seek to transfer. If the credits, degree, diploma or certificate that you earn at this institution are not accepted at the institution to which you seek to transfer, you may be required to repeat some or all of your coursework at that institution. For this reason, you should make certain that your attendance at this institution will meet your educational goals. This may include contacting an institution to which you may seek to transfer after attending California Aeronautical University to determine if your credits, degree, diploma or certificate will transfer.

Academic Information – Graduate Students

Satisfactory Academic and Financial Aid Progress

Satisfactory academic progress (SAP) is required of all students and is necessary in order to maintain eligibility for federal financial aid programs. The two components of satisfactory academic progress are the qualitative component (cumulative grade point average) and the quantitative component (earned credits divided by attempted credits or incremental completion rate). A student's progress will be evaluated at the end of each term or payment period to determine satisfactory academic progress. A student who does not meet the standards of SAP at any given evaluation point will be notified and placed on either financial aid warning/financial aid probation or be dismissed as a regular student.

Academic Year

For graduate programs, federal regulations require the University to define the academic year. Listed below are the definitions of each program's academic year.

Program	Credits Hours	Weeks
<i>Master Degree Programs</i>		
Master of Aviation Science	24 Credits	30
Master of Business Administration	24 Credits	30

Enrollment Status

For the University's graduate programs, the University defines full-time enrollment status as 8 credit hours of regularly scheduled instruction or examination per term. Half-time enrollment is considered half of the full-time status.

Maximum Time Frame

A student must complete all coursework in no more than 1.5 times the normal program length (referred to as maximum time frame), as measured by the credit hours required for completion of the program. For example, a student in a 56 quarter credit hour program must complete the program in no more than 84 attempted credit hours.

Failure to Successfully Complete Program within Maximum Time Frame

A student is not permitted to exceed the maximum time frame for completion of his/her program. The student will be dismissed from the program of study when it is determined he/she will not be able to complete the program without exceeding the maximum time frame.

Required Minimum Academic Achievement

In order to be considered in satisfactory academic progress, a student must have earned the following cumulative grade point average (CGPA) and incremental completion rate (ICR) at the following evaluation points:

Graduate Programs

Required Evaluation Point	Minimum CGPA	Minimum ICR
The end of the first term and all subsequent terms	3.0	66.67

All students receiving veteran education benefits must attain a cumulative grade point average (CGPA) of 2.0 and incremental completion rate (ICR) of 66.67% at each evaluation point to remain eligible for VA benefits. See the Veteran's Bulletin within this Catalog for detailed information.

Effect of Attendance on Satisfactory Academic Progress

A student is expected to maintain good attendance and follow the established attendance policy. In the event a student fails to maintain the required attendance standard in any course, he/she will be withdrawn from the course, which will result in a 'WP' or 'WF' grade.

Effect of Grades on Satisfactory Academic Progress

Courses with grades of 'F,' 'I,' 'WP,' or 'WF' are not counted as credits successfully completed, but are counted as credits attempted and will therefore affect the incremental completion rate. Grades of 'I,' 'P,' 'WP' and 'WF' are not used in the calculation of CGPA.

Students with extenuating circumstances may apply for an extension of seven (7) calendar days following the last day of a module to complete work for courses in which an "I" grade is received. Applications for extension must be submitted to the instructor and approved by the Dean no later than the last day of class. Courses indicating 'I' at the end of the seven (7) days will automatically become the earned grade and will be calculated in the CGPA as well as the incremental completion rate.

Effect of Credit for Previous Training on Satisfactory Academic Progress

Credit for previous training (transfer credit) or test out credit will be counted as both completed and attempted credits when calculating the incremental completion rate and for determining the maximum time frame. However, the credits will not count in the CGPA.

Effect of Repeating a Course on Satisfactory Academic Progress

A student is required to repeat any course in which he/she has received a grade of "F" or has withdrawn from prior to completion. The new grade will replace the original grade for the purpose of calculating the CGPA. However, both courses will be considered credits attempted for the purpose of determining incremental completion rate.

Effect of Program Change on Satisfactory Academic Progress

A student who changes programs must submit a written request for a program change. The Dean will complete an Enrollment Modification Form identifying which courses have been completed and which, if any, count toward the graduation requirements of the new program. Depending on the program, one of the following procedures will apply:

All coursework that applies to the new program will be used in the calculation of satisfactory academic progress, including both the CGPA and incremental completion rate. The student will need to sign a new enrollment agreement for the new program; or

If there are no relevant courses applicable to the new program, the student will begin the new curriculum with a new normal program length, maximum time frame, CGPA and incremental completion rate. The student will need to sign a new enrollment agreement for the new program.

Additional Degree-Seeking Students

Students who successfully complete a program at the University may be allowed to re-enroll in another program. In order to enroll, they must reapply to the University as a new enrollment following the completion of all admissions requirements. If admitted, all credits that apply to the new program of study will count as both completed and attempted when calculating the ICR, maximum time frame and CGPA.

Financial Aid Warning, Appeals & Financial Aid Probation

Financial Aid Warning, Appeals and Financial Aid Probation applies to all students who are enrolled in an academic program of study and are not maintaining satisfactory academic progress, regardless of whether or not the student receives financial aid.

Financial Aid Warning

A student who does not maintain satisfactory academic progress will be placed on warning for a maximum of one (1) term or payment period. A student placed on warning will be notified within the ten (10) calendar days following the last day of the term in which he/she failed to maintain satisfactory academic progress. The student on warning will be advised and provided tutoring, if needed, in order to improve his/her CGPA and/or incremental completion rate. A student on warning will remain eligible for financial aid. At the end of the term or payment period in which the student is on warning, if the academic record is not in compliance with the standards of satisfactory academic progress, the student will be dismissed from the program of study. The student may submit a written appeal of the dismissal determination if mitigating circumstances have occurred. If granted, this would allow the student to remain enrolled in their program of study under a financial aid probation status.

Appeals

A student who wishes to appeal the determination that he/she is not making satisfactory academic progress due to mitigating circumstances, may submit a written appeal within ten (10) calendar days after the close of the current module to the Dean for review. The written appeal should include a detailed explanation and documentation of the following:

- Current academic status of the student.
- Mitigating circumstances that led to the student's current academic status.
- How the student's situation has changed.
- The student's plan for achieving required minimum standards of satisfactory academic progress.

The Dean is responsible for determining the appropriateness of the mitigating circumstances in regards to severity, timeliness, and the student's ability to avoid the circumstance. The result of the appeal (granted or denied) will be provided to the student and documented in the student's academic file. If the student's appeal is granted, he/she will be placed on financial aid probation and eligibility for financial aid will be reinstated for one (1) additional term or payment period.

Financial Aid Probation

A student on financial aid probation may receive financial aid despite the determination that he/she did not maintain satisfactory academic progress. However, if it is determined that the student will not make satisfactory academic progress by the end of the term or payment period in which he/she is on probation, a written academic plan must be developed by the Dean and signed by the student within ten (10) calendar days after the close of the current module. The plan is designed to ensure the student will be able to meet the standards of satisfactory academic progress by a specified point in time. As part of the academic plan, the Dean may require the student to repeat some or all of the courses in which the student previously received a grade of 'D,' 'F,' 'WF,' or 'WP' before attempting any other courses in the program of study.

In order for the student to qualify for further financial aid, he/she must meet the required CGPA and incremental completion rate standards by the end of the term or payment period in which he/she is on probation or be successful in following the academic plan. If the requirements are not met, the student will be dismissed from the program of study.

Mitigating Circumstances

Mitigating circumstances may include poor health, death in the family or other significant occurrence outside the control of the student. These circumstances must be documented by the student to demonstrate that they had an adverse impact on the student's academic performance. The student is responsible for providing any requested written verification of mitigating circumstances.

Non-Regular Enrollment Status

A student who has failed to maintain the academic minimums outlined above and is therefore ineligible to remain in regular enrollment may apply to continue his/her studies at the University in a non-regular enrollment status. During this time, the student is not eligible to receive financial aid and must attempt to improve the deficient areas that led to the failure to maintain satisfactory academic progress by retaking courses he/she failed. Upon completion of the non-regular status term, a student who has re-established satisfactory academic progress may apply to the administration to return to a regular student status and reinstate his/her eligibility for financial aid. A meeting will be scheduled between the Dean and the student applying for reinstatement to determine if the student has the academic ability and desire to successfully continue in the program. If reinstated, the student will be placed on financial aid warning for a period of one term or payment period.

Graduation Requirements

To be eligible for graduation, a student must complete each of his/her courses with a passing grade. Further, he/she must have earned at least a cumulative grade point average of 3.0 for the graduate program and have satisfactorily taken care of all obligations to the University.

To receive a graduate degree, a student must:

- Receive a passing grade for all required coursework.
- Achieve a minimum of a "C" for each course taken and a "B" (3.0) cumulative grade point average or above.
- Complete all coursework in no more than 150% of normal program length.

For students enrolling in the Master of Aviation Science program, the diploma for this program will read as: Master of Aviation Science. For student enrolling in the Master of Business Administration program, the diploma for this program will read as: Master of Business Administration.

Academic Honors and Graduation Honors

The Dean's List is compiled at the end of each term to honor graduate students who have completed 8 or more letter-graded credits during the term with a GPA of 3.5 or higher. High Honors is given to those students who have completed 8 or more letter-graded credits during the term with a GPA of 4.00.

Students who graduate with a cumulative grade point average (CGPA) of 3.5 or higher will be recognized at the graduation ceremony with one of the following honors:

High Honors – CGPA of 4.0

Honors – CGPA of 3.5 – 3.99

Regulations

There are not specific regulations that apply only to graduate studies. Graduate students are required to abide by the regulations within this catalog.

Graduate Programs

Degree Program Listings

Master of Aviation Science

Master of Business Administration

Master of Business Administration – Distance Education

The Master of Business Administration program listed above is offered residually and through Distance Education. The course content for both modes of delivery is the same.

California Aeronautical University may limit offering the master's degree programs based on the number of students available to enter into a program.

Master of Aviation Science

Master's Degree	70 Instructional Weeks
C.I.P. Code 49.0104	Department of Labor Standard Occupational Classifications (SOC) Codes: 11-3071.01 Transportation Managers, 11-3071.03 Logistics Managers

The Master of Aviation Science (MAS) degree is designed to offer students from a variety of professional backgrounds and experiences the ability to enter into managerial, administrative, and other professional specialties within the aviation industry. Students will complete technical aviation coursework that will include intensive analysis of airway transportation systems, airport operations, aerospace communication systems, aerospace logistics, aircraft simulation, advanced crew resource management procedures, aerospace systems safety, and advanced security and safety program management. Students of the MAS degree will apply the knowledge and skills learned throughout the program by completing a required Capstone Project. Graduates may qualify for entry-level positions in transportation, logistics and airport/transportation safety. Graduates with in-field experience may assume greater responsibility beyond an entry-level position within the aviation industry. With a master's degree, graduates could pursue future advancement in aviation-related positions.

Number	Course Title	Clock	Credits
MAS 500	Human Factors and Psychology in Aviation	40	4
MAS 510	Safety Program Management Systems	40	4
MAS 515	The Airway Transportation System	40	4
MAS 520	Modern Aviation Communication System	40	4
MAS 525	Simulations Systems	40	4
MAS 530	Technological Development in Aviation	40	4
MAS 535	Contemporary Issues and Trends in Aviation	40	4
MAS 540	Airport Operations and Management	40	4
MAS 545	Aviation Security	40	4
MAS 550	Airline Operations and Management	40	4
MAS 555	Logistics Management	40	4
MAS 560	Human Resources Management	40	4
MAS 565	Management Information Systems	40	4
MAS 590	MAS Capstone Project	60	4
Master's Degree Totals		580	56

Master of Business Administration

Master's Degree	70 Instructional Weeks
C.I.P. Code 52.0201	Department of Labor Standard Occupational Classifications (SOC) Codes: 11-1021.00 General and Operations Managers; 11-2022.00 Sales Managers; 11-3011.00 Administrative Services Managers; 11-3071.01 Transportation Managers

The Master of Business Administration (MBA) degree program provides students with the knowledge, analytical, and interpersonal skills essential for assuming management positions in business, government, and non-profit entities that are global in scope. Students learn to achieve and maintain competitive advantage for their organizations through effective leadership and innovation in operations management, marketing, and human resources management, among other functional areas. The MBA program emphasizes 21st-century business environment opportunities and challenges, as well as the critical importance of effective leadership to achieve organizational objectives. Among the distinguishing features of the program is the capstone project: Throughout the program students design a strategy and strategy implementation plan for the leaders of an organization that is selected at the start of their MBA program. Graduates may qualify for entry-level positions in operations, sales, business, security and loss preventions. Graduates with experience in these fields may qualify for entry-level management positions in these fields.

Number	Course Title	Clock	Credits
MBA 500	Organizational Behavior	40	4
MBA 510	Managerial Accounting	40	4
MBA 515	Business Law	40	4
MBA 520	Ethical and Regulatory Environments	40	4
MBA 530	Effective Leadership Skills	40	4
MBA 535	Entrepreneurship and Business Management	40	4
MBA 545	Marketing Management	40	4
MBA 550	Managerial Economics	40	4
MBA 555	Operations and Management Systems	40	4
MBA 560	Corporate Finance	40	4
MBA 565	International Markets	40	4
MBA 570	Human Resources Management	40	4
MBA 575	Management Information Systems	40	4
MBA 590	MBA Capstone Project	60	4
Master's Degree Totals		580	56

Graduate Course Descriptions

Graduate Course Abbreviations

Master of Aviation Science (MAS)

Master of Business Administration (MBA)

Course Numbering System

California Aeronautical University uses the following course numbering systems:

500-599

Graduate Level Courses

Graduate standing is required for registration in 500 level courses.

Courses having prerequisites and co-requisites are listed with the course description in the catalog.

Not all courses are offered each term.

Master of Aviation Science

MAS 500 Human Factors and Psychology in Aviation

40 Hours, 4 Credit Hours

This course presents an overview of the importance of the human role in all aspects of the aviation and aerospace industries. It emphasizes the issues, problems, and solutions of unsafe acts, attitudes, errors, and deliberate actions attributed to human behavior and the roles supervisors and management personnel play in these actions. The course studies human limitations in the light of human engineering, human reliability, stress, medical standards, drug abuse, and human physiology. The course examines human behavior as it relates to the aviator's adaptation to the flight environment as well as the entire aviation/ aerospace industry's role in meeting the aviator's unique needs.

MAS 510 Safety Program Management Systems

40 Hours, 4 Credit Hours

This course provides instruction and practical application of Safety Management Systems (SMS) and how SMS relates to Accident Prevention Program Management. Students receive the necessary instruction required to design, develop, implement, manage, and foster an effective organizational level SMS and accident prevention program. Course topics include theory and application of SMS program elements.

MAS 515 The Airway Transportation System

40 Hours, 4 Credit Hours

This course studies modern airports, including their roles, functions and status in the national air transport system; sponsorship and management alternatives; management of airport development, operations and business matters, and current discussions emerging public airport issues. The course also addresses requirements, responsibilities and methods of major U.S. and international airports. Students will study both FAA and ICAO standards regarding air-and land-operations, operational safety, maintenance and construction, security and emergency preparedness.

MAS 520 Modern Aviation Communications System

40 Hours, 4 Credit Hours

This course provides a comprehensive overview and in-depth study of airborne electronics communications and navigation systems to include their design and operation.

MAS 525 Simulation Systems

40 Hours, 4 Credit Hours

This course presents a comprehensive examination of simulation in modern aviation/aerospace that includes history, state-of-the-art, and current research and development. Discussion focuses on the extent and impact of simulator applications throughout the industry and the effects on training costs and safety. Topics include the flight crew being checked out, updated, evaluated, or retrained in aircraft and systems simulators to the simulation models used in management, flight operations, scheduling, or air traffic control.

MAS 530 Technological Development in Aviation

40 Hours, 4 Credit Hours

This class provides students with an in-depth understanding of how aviation technology has evolved, from the earliest balloon flights to the invention of the airplane, to today's sophisticated jet aircraft and their equally sophisticated flight systems and the developments of space flight and travel.

MAS 535 Contemporary Issues and Trends in Aviation

40 Hours, 4 Credit Hours

This course examines current research, current aviation literature reviews, students will learn and discuss the components, participants, activities, characteristics, scope and economic significance of the general aviation, corporate, and air carrier industry and its major segments. The course will evaluate the effects of regulation, pilot and mechanic shortages, competition, marketing, manufacturing and environmental control.

MAS 540 Airport Operations and Management

40 Hours, 4 Credit Hours

This course is a study of the scope and function of a major air carrier's organizational structure and the specific relationships of the operations department with those of marketing, maintenance, and safety are discussed. A study of corporate issues including the industry in general, market structure, certification, FAR Part 121 regulations, economic issues, mergers, corporate culture, and international topics will be included. From an operational perspective, topics include flight operations employment policies, domiciles, operating specifications, types of services provided, training, passenger considerations, decision making, communications, and pertinent FARs.

MAS 545 Aviation Security

40 Hours, 4 Credit Hours

This course is designed to improve the student's understanding of the aviation security structure and study key management principles and best practices used by industry experts. During this course, students will identify current security risks, learn how to manage security risks and incidents, and analyze various emergency planning response options. Increase your understanding of the legal framework in which aviation security operates, identify key practices for securing civil aviation and understand how to implement them in different regimes. Learning how aviation security is integrated within the aviation industry, and evaluate how business decisions are being affected by threats and risks will also be addressed. Students will be exposed to how to balance security with cost effectiveness, and develop effective communication techniques to deal with airlines, authorities, and other entities.

MAS 550 Airline Operations and Management

40 Hours, 4 Credit Hours

This course examines the four major areas of air carrier operations, including ground, technical, flight and system operations, as well as airline economics, utilizing a management simulation tool. There is an intensive examination of regional, point-to-point and network carrier operations

MAS 555 Logistics Management

40 Hours, 4 Credit Hours

This course studies transportation and logistics management as a discipline concerned with efficient materials flow through the global industrial and economic system. The course emphasizes managerial aspects of air transportation and logistics systems and serves as specialized education for those MAS students who desire careers in transportation or logistics.

MAS 560 Human Resources Management

40 Hours, 4 Credit Hours

This course allows students to gain a more thorough understanding of important managerial considerations related to employee management, including selection, retention, workforce planning, as well as ethical and legal considerations in hiring, performance management and progressive discipline.

MAS 565 Management Information Systems

40 Hours, 4 Credit Hours

This course examines managerial and strategic functions of management information systems to support an organization's mission and strategic plan. Major points of emphasis will be information reporting, analysis of management information and strategic decision making critical to the ever-changing aviation industry.

MAS 590 MAS Capstone Project

60 Hours, 4 Credit Hours

The Master of Science Capstone Course is a culminating effort of the student's entire learning experience in the MSA degree. It is a written document on an aviation/aerospace topic that exposes the student to the technical aspects of writing. This course is included in the MSA curriculum to provide the student with the opportunity to research a project of special interest, but not to the level of a thesis. This is a required course for those students who choose not to write a thesis. Students will work with designated faculty to formulate, develop, and complete the aviation/aerospace project. The completion of the Capstone Course is designed to document significant evidence that all Program Learning Outcomes have been met, and provides the student evidence of experience to show to current and prospective employers.

Prerequisites or Co-requisites: All required MAS program courses.

Master of Business Administration

MBA 500 Organizational Behavior

40 Hours, 4 Credit Hours

This course examines the roles of leaders, and their influence on culture and performance within an organization. Topics include the establishment of common values, employee motivation, group and team dynamics, conflict resolution, managing change and communication within an organization.

MBA 510 Managerial Accounting

40 Hours, 4 Credit Hours

This course provides students with the tools necessary to apply accounting concepts to plan, control and evaluate business activities. Topics addressed include analysis and interpretation of financial data, developing and evaluating financial data and conducting cost-benefit analyses.

Prerequisite: Undergraduate Accounting course

MBA 515 Business Law

40 Hours, 4 Credit Hours

This course provides the student with a foundational knowledge of the legal issues that both start-up and established business enterprises face. With this knowledge, the student will more correctly assess an organization's need for competent legal advice from an experienced professional in matters of contracts, corporations, employment, insurance, intellectual property, international trade, leases, limited liability organizations, partnerships, and homeland security concerns. The purpose of this course is to expose the student to a select group of legal issues faced by the typical business in today's business environment. These issues include the following: the American legal system, business organizations, contracts, employment law, intellectual property law, and international law.

MBA 520 Ethical and Regulatory Environments

40 Hours, 4 Credit Hours

This course is a study of ethical decision-making in a business and the regulatory context. Emphasis is placed on theory and practice in the identification, evaluation and achievement of ethical standards for interacting with co-workers, management of employees, and development and implementation of business strategy. The impact of the external regulatory environment on ethical-decision making is also considered.

MBA 530 Effective Leadership Skills

40 Hours, 4 Credit Hours

This course emphasizes the development of effective leadership skills, focusing on personal development and interpersonal skills. Students will examine the role of managers and leaders in establishing individual responsibility, aligning values, building consensus and meeting objectives. Students will evaluate their personal leadership style as well as that of a current or former employer.

MBA 535 Entrepreneurship and Business Management

40 Hours, 4 Credit Hours

This course examines the creation of new business opportunities, which applies to startups, small businesses, and large companies. Emphasis is placed on new firms working with innovative products, how to make a small business profitable, and the management of new business units.

MBA 545 Marketing Management

40 Hours, 4 Credit Hours

This course explores how companies make price and promotion decisions. Students will examine marketing opportunities including pricing strategies, customer communications, identifying advertising and promotion opportunities, market segmentation, competitive analysis, and pricing issues. Students will work in teams to develop a marketing plan for a selected business.

MBA 550 Managerial Economics

40 Hours, 4 Credit Hours

This course applies economic theory to solve business problems related to costing, pricing, revenue prediction, budgeting, investment and consumer behavior. Students will learn to use economic information to make sound business decisions.

Prerequisite: Undergraduate Economics course

MBA 555 Operations and Management Systems

40 Hours, 4 Credit Hours

This course examines management strategies for strategic decision making, inventory and production control, forecasting and quality control as well as the design of effective planning, scheduling and resource control systems.

MBA 560 Corporate Finance

40 Hours, 4 Credit Hours

This course introduces students to concepts important to the financial success of a corporation. Students will examine the key financial concepts including sources of investment capital, corporate investment strategies, dividend policy, short and long-term planning and risk management.

Prerequisite: Managerial Accounting (MBA 510) and Managerial Economics (MBA 550)

MBA 565 International Markets

40 Hours, 4 Credit Hours

This course examines a variety of legal, political, cultural, economic, financial and environmental issues that must be considered when developing an international marketing strategy. Students will use this knowledge to develop a plan to market a selected good or service internationally.

Prerequisite: Marketing Management (MBA 545)

MBA 570 Human Resources Management

40 Hours, 4 Credit Hours

This course allows students to gain a more thorough understanding of important managerial considerations related to employee management, including selection, retention, workforce planning, as well as ethical and legal considerations in hiring, performance management and progressive discipline.

MBA 575 Management Information Systems

40 Hours, 4 Credit Hours

This course examines managerial and strategic functions of management information systems to support an organization's mission and strategic plan. Major points of emphasis will be information reporting, analysis of management information and strategic decision making.

MBA 590 MBA Capstone Project

60 Hours, 4 Credit Hours

Students will complete an independent research project approved by the instructor. Students will identify a business management challenge within an organization, research similar scenarios and solutions and develop a detailed solution proposal. Students will be required to provide weekly status reports and to prepare a final presentation to accompany the written project.

Prerequisites or Co-requisites: All required MBA program courses.



KBFL

Kern County

California Aeronautical University
1450 Boughton Drive
Bakersfield, Ca 93308



KOXR

Ventura County

Ventura County Flight Training Center
California Aeronautical University
1601 W 5th Street
Oxnard, Ca 93030



KMYF

San Diego County

San Diego County Flight Training Center
California Aeronautical University
3753 John J Montgomery Drive
San Diego, Ca 92123



Addendum to 2019 Catalog

January 1, 2019 – December 31, 2019

Addendum Effective October 14, 2019

This page intentionally left blank

California Aeronautical University

1450 Boughton Drive
Bakersfield, CA 93308
(661) 615-5915

University Staff & Departments:

Department/Name	Position
Campus President	
Matthew Johnston	Campus President/On-Site Administrator
Education	
Dr. Michael Berry	Director of Education Program Lead-MBA Aviation Business Administration
Joseph Leonard	Academic Dean
Joseph Brickman	Director of Academic Operations
Kevin Lake	Registrar
Chloe Joseph	Learning Resource Center Assistant
Admissions	
Adia Smith	Director of Admissions
Damon Lopez	Senior Admissions Associate
Patricia Schmidt	Senior Admissions Associate
Martin Tellez	Admissions Associate
Susana Rodriguez	Outreach Coordinator
Lauren Willis	Admissions Associate
Katira Romero	Admissions Associate
Maksim Ovsovich	Outreach Coordinator
Nolanna Anthony	Admissions Support Coordinator
Financial Services	
Beatrice Villarreal	Financial Services Manager
Gabriela Luquin	Financial Services Administrator
Elizabeth Fuentes	Financial Services Coordinator
Lucia Gonzalez	Financial Services Coordinator
Denise Romero	Financial Services Coordinator
Susana Guerrero	Student Accounts Associate
Graduate Services	
Raschel Grant	Director of Graduate Services
Flight	
Dennis Magdaleno	Chief Flight Instructor
Stephen Asche	Director of Base Operations
Angela Venable	Director of Operations
Joseph Liddicote	Flight Centers Director
Judith Delgado	Flight Operations Dispatcher Manager
Jesus Hernandez	Flight Operations Dispatcher Manager
Sean Acord	Flight Line Support Technician
Johnathon Martin	Flight Line Support Technician
Aircraft Maintenance	
Jimmy Garcia	Director of Aircraft Maintenance
Gabriel Ramirez	Assistant Director of Aircraft Maintenance
Robert Arneson	Aircraft Mechanic
Philip Bogert	Aircraft Mechanic
Justin Grogan	Aircraft Mechanic Assistant
Student Housing	
Leonard Edmond	Director of Student Life
Stacey Smith	Campus Safety Student Officer Supervisor
David Alvarez	Student Life Coordinator
Open	Campus Safety Student Officer
Maxine Dizon	Residential Housing Administrative

California Aeronautical University

1450 Boughton Drive
Bakersfield, CA 93308
(661) 615-5915

University Staff & Departments (Cont'):

Department/Name	Position
Dining Services	
Kurteesa Thomas	Executive Chef
Marylyn Borgen	Sous Chef
Kaitlyn Fore	Chef
Albert Pilar	Chef
Ryan Garcia	Lead Cook
Leopoldo Caraan	Line Cook
Kerry Thornton	Line Cook
Donald Cox	Line Cook
Renato Diaz	Dishwasher Kitchen
Joseph Contreras	Dishwasher Kitchen Assistant
Information Systems	
Steven Zabzdyr	Chief Information Officer
Facilities	
Marcus Fuentes	Director of Facilities
Fernando Martinez	Facilities Manager
Stephen Beaty	Facilities Technician
Joan Martinez	Facilities Technician
Jorge Vazquez	Janitor
Jacob Berry	Janitor
Joseph Santiago	Janitor
Recruitment	
Tamu Smith-Kohls	Chief Recruitment Officer
Mia Rios	Graphic Designer
Other University Offices	
Dean Johnston	CEO
Andrea Georges	Chief Compliance Officer
Lynn Duenas	Chief Talent Officer
Alisha Eckberg	Accounting Manager
Amy Gaglio	Accounting Assistant

California Aeronautical University

1450 Boughton Drive
Bakersfield, CA 93308
(661) 615-5915

Faculty:

Name	Department	Credentials
Rodrigo Alvarez	General Education	MA Spanish, California State University Bakersfield, Bakersfield, CA; BA Spanish, California State University Bakersfield, Bakersfield, CA
Jennifer Arthington	General Education	Ph.D. Psychology, Ryokan College, Los Angeles, CA; MA Psychology, Ryokan College, Los Angeles, CA; BA History, California State University Bakersfield, Bakersfield, CA
Octaviana Hemmy Asamsama	General Education	Ph.D., Loma Linda University, Loma Linda, CA; MS Clinical Counseling Psychology, California State University, San Bernardino, CA; BA Psychology, BA Public Health University of California, Berkley, CA
Ellen Ashman	General Education	Ed.M., Kutztown University of Pennsylvania, PA; MS Special Education, Bloomsburg University of Pennsylvania, Bloomsburg, PA; BA Psychology, Bloomsburg University of Pennsylvania, Bloomsburg, PA
Katrina Berg	Graduate Level	MBA, University of California, Riverside, Riverside, CA; BA Business Administration and Economics, King College, Bristol, TN
Dr. Michael Berry	Aeronautics Business General Studies Graduate Level	DBA, Argosy University, Orange, CA; Master of Business Administration in Aviation, Embry-Riddle Aeronautical University, Daytona Beach, FL; BA History Political Science Coe College, Cedar Rapids, IA
Victor Bonfiglio	Aeronautics	MS Management, Troy University, Troy, AL; BS History, US Air Force Academy, US Air Force Academy, CO; FAA Certificated Commercial Pilot Single-Engine Land; FAA Certificated Flight Instructor Single Engine Land – Airplane; FAA Certificated Flight Instructor – Instrument; FAA Certificated Air Transport Pilot Multi-Engine Land – Airplane
Desmond Carnegie	Aeronautics	BS Professional Aeronautics, Embry-Riddle Aeronautical University, Daytona Beach, FL; Certificated Flight Instructor, Air Transport Pilot, Commercial Single-Engine Land, Airframe & Powerplant Certificate; Advanced Ground Instructor, Instrument Ground Instructor
Jason Day	Aeronautics	MBA in Aviation, Embry-Riddle Aeronautical University, Daytona Beach, FL; BS Professional Aeronautics, Embry-Riddle Aeronautical University, Daytona Beach, FL
Leonardo Delgadillo	Aeronautics Business General Education General Studies Graduate Level	MS Information Technology-Project Management, Purdue Global University, Chicago, IL; BS Management-Business Administration, Purdue Global University, Fort Lauderdale, FL
Derick Dickens	Business	MBA, Liberty University, Lynchburg, VA; M.Div., Liberty University, Lynchburg, VA; MA Religion, Liberty University, Lynchburg, VA; BS Religion, Liberty University, Lynchburg, VA
John Chris Dutton	General Education	MA Mythological Studies, Pacifica Graduate Institute, Carpinteria, CA; MS School Counseling, University of La Verne, La Verne, CA; BS Mathematics, California State University Bakersfield, Bakersfield, CA
Leonard Edmond	General Studies	MA College Student Personnel, Western Illinois University, Macomb, IL; BA Political Science, Western Illinois University, Macomb, IL
Douglas Ely	Aeronautics	Certificated Flight Instructor, Airplane Single Engine Land Certificate (ASEL), Instrument Rating, Certificated Flight Instructor II (CFII), Helicopter Commercial Rating
Evan Evans	Aeronautics	BA Business Aviation, Bethany Nazarene College, Bethany, OK; Commercial Pilot Airplane Single & Multi-Engine Land, Advanced Ground Instructor, Instrument Ground Instructor

California Aeronautical University

1450 Boughton Drive
Bakersfield, CA 93308
(661) 615-5915

Faculty (continued):

Name	Department	Credentials
Barbara Filkins	Aeronautics	MS Information Security Management, SANS Technology Institute, North Bethesda, MD; BS Physics, Harvey Mudd College, Claremont, CA; FAA Certificated Commercial Pilot, Single and Multi-Engine Land, Instrument – Airplane, FAA Certificated Flight Instructor, Single and Multi-Engine Land, Instrument – Airplane, FAA Certificated Ground Instructor Advanced, Instrument
Jimmie Flores	Business	PhD Human and Organizational Systems, Fielding Graduate University, Santa Barbara, CA; DM Organizational Leadership/IS & Technology, University of Phoenix, Phoenix, AZ; MA Human and Organizational Systems, Fielding Graduate University, Santa Barbara, CA; MBA, University of Saint Thomas, Houston, TX; MS Management, Regis University, Denver, CO; MS Computer Info Technology, Regis University, Denver, CO; MS Educational Technology, DeVry University, Downers Grove, IL; MEd Education, Regis University, Denver, CO; MNM Management, Regis University, Denver, CO; BBA Corporate Finance Management, St. Mary's University, San Antonio, TX
Theodore Framan	General Education Graduate Level	MBA, The University of Texas at Austin, Austin, TX; BS Business Administration, University of Southern California, Los Angeles, CA
Sean Paul Fredsti	Graduate Level	MA, Saint John's University, St. Cloud, MN; BA Philosophy, University of San Francisco, San Francisco, CA
Anil Gehani	Business	MBA, New Hampshire College, Manchester, NH; BS Aviation, Business Administration & Psychology, Nathaniel Hawthorne College, Antrim, NH
Dawn George	General Studies	JD, Duquesne University, Pittsburgh, PA; MBA, SBBCollege, Ventura, CA; BA English, Old Dominion University, Norfolk, VA
Joseph Gianquinto	Aeronautics	BA/LLB, University of San Fernando Valley; Certificated Flight Instructor; Instrument Rating
Raschel Grant	General Studies	BA English, University of Arizona, Tucson, AZ
Daniella Graves	Business General Education Graduate Level	Ph.D. Organizational Leadership, The Chicago School of Professional Psychology, MA Sociology, California State University Northridge, Northridge, CA, BA Sociology, University of California Los Angeles, Los Angeles, CA
Taylor Henry	General Education	MLA, Henderson State University, Arkadelphia, AR; BA English, Henderson State University, Arkadelphia, AR
Lisa Jones	General Education	MA History, Winthrop University, Rock Hill, SC; BS History and English, University of the South, Sewanee, TN
John David Kendrick	Aeronautics Graduate Level	MS Management, University of La Verne, La Verne, CA; BA Sociology & Mathematics, Anderson University, Anderson, ID; Certificated Flight Instructor/Certificated Flight Instructor-Instrument, Air Transport Pilot, Multi-Engine Instrument
Gary Longwith	Aeronautics	MS Clinical Psychopharmacology, Alliant International University San Francisco, San Francisco, CA,
Brian Mitchell	General Education	MS Sociology; California State University Northridge, Northridge, CA; BS Sociology; California State University Northridge, Northridge, CA;
Miles Muzio	Aeronautics	AS Meteorology, Community College of the Air Force, Montgomery, AL
Betty Olmsted	Business Graduate Level	JD, The University of Tulsa, Tulsa, OK; MA French, University of Arkansas, Fayetteville, AK; BA French, University of Kansas, Lawrence, KS; BA Linguistics, University of Kansas, Lawrence, KS
Scott Olson	Business General Studies	MBA, California State University Channel Islands, Camarillo, CA; BS Business Management, University of Phoenix, Phoenix, AZ

California Aeronautical University

1450 Boughton Drive
Bakersfield, CA 93308
(661) 615-5915

Faculty (continued):

Name	Department	Credentials
Veronica Paz	Business Graduate Level	DBA, Nova Southeastern University, Fort Lauderdale, FL; MA Accounting Information System, Florida International University, Miami, FL; BS Accounting and Management, Florida International University, Miami, FL
Michael Phillips	Aeronautics	MBA, Pepperdine University, Malibu, CA; BA Business Administration, California Polytechnic State University, San Luis Obispo, CA; Commercial, Certificated Flight Instructor, Advanced; Ground Instructor
Justin Pickering	Business	MS Accounting Liberty University, Lynchburg, VA; BS Business, Liberty University, Lynchburg, VA
Robert Rudzitis	Aeronautics	BS Aeronautics, California Aeronautical University, Bakersfield, CA; FAA Certificated Commercial Pilot, Single and Multi-Engine Land, Instrument – Airplane; FAA Certificated Flight Instructor, Single and Multi-Engine Land, Instrument – Airplane
Justin Pickering	Business	MS Accounting Liberty University, Lynchburg, VA; BS Business, Liberty University, Lynchburg, VA
Shane Terpstra	Aeronautics	FAA Certificated Flight Instructor, Single and Multi-Engine, Instrument – Airplane; FAA Certificated Commercial Pilot Single-Engine Sea
Peter Van Dyke	Aeronautics	BA Government, University of Arizona, Tucson, AZ; Certificated Flight Instructor, Certificated Flight Instructor - Instrument, Multi-Engine Instrument, Air Transport Pilot
Clairessa Walker	General Education	MA History, Eastern Washing University, Cheney, WA; BA Art History; Eastern Washing University, Cheney, WA; AA, Pierce College, Puyallup, WA
Kenny Williams	Graduate Level	MPA, California State University Bakersfield, Bakersfield, CA; BA Public Administration, California State University Bakersfield, Bakersfield, CA
Michael Woodward	Aeronautics	AA General Education, Pierce College, Woodland Hills, CA

California Aeronautical University

1450 Boughton Drive
Bakersfield, CA 93308
(661) 615-5915

Flight Instructors (continued):

Name	Flight Department	Credentials
Dennis Magdaleno	Chief Flight Instructor	AS Liberal Arts, Ventura College, Ventura, CA FAA Certificated Commercial Pilot, Single and Multi-Engine Land, Instrument – Airplane; FAA Certificated Flight Instructor, Single and Multi-Engine Land, Instrument - Airplane
Jason Heflin-Sifflet	Assistant Chief Instructor	FAA Certificated Air Transport Pilot Multi-Engine Land – Airplane; FAA Certificated Commercial Pilot Single-Engine Land Single-Engine Sea Transport Canada Private Pilot License—Aeroplane, Single Engine Land FAA Certificated Flight Instructor, Single and Multi-Engine Land, Instrument – Airplane; FAA Certificated Mechanic, Inspector Authorized – Airframe, Powerplant
Charles Steiger	Assistant Chief Instructor	AS Aviation Science, Utah Valley University, Orem UT FAA Certificated Commercial Pilot Single-Engine Land Instrument – Airplane; FAA Certificated Flight Instructor, Single-Engine Land, Instrument – Airplane
Peter Van Dyke	Chief Ground Instructor	BA Government, University of Arizona, Tucson, AZ; FAA Certificated Commercial Pilot, Single and Multi-Engine Land, Instrument – Airplane; FAA Certificated Flight Instructor, Single and Multi-Engine Land, Instrument – Airplane; FAA Certificated Ground Instructor Advanced, Instrument
Curtis Chastain	Flight Instructor	FAA Certificated Flight Instructor, Single-Engine Land, Instrument – Airplane; FAA Certificated Commercial Pilot Single-Engine Land; FAA Certificated Ground Instructor Advanced, Instrument
Jason Day	Flight Instructor	MBA in Aviation, Embry-Riddle Aeronautical University, Daytona Beach, FL; BS Professional Aeronautics, Embry-Riddle Aeronautical University, Daytona Beach, FL FAA Certificated Ground Instructor Advanced, Instrument; FAA Certificated Commercial Pilot, Single and Multi-Engine Land, Instrument – Airplane; FAA Certificated Flight Instructor, Single and Multi-Engine – Airplane
Emil;y DeVries	Flight Instructor	BS Aviation; Eastern Kentucky University; Richmond, KY; FAA Certificated Commercial Pilot, Single and Multi-Engine Land, Instrument – Airplane FAA Certificated Flight Instructor Single Engine Land – Airplane FAA Certificated Flight Instructor, Single-Engine Land, Instrument – Airplane
Silke Eyles	Flight Instructor	FAA Certificated Commercial Pilot Single-Engine Land; FAA Certificated Commercial Pilot, Single and Multi-Engine Land, Instrument – Airplane; FAA Certificated Flight Instructor, Single and Multi-Engine Land, Instrument – Airplane; FAA Certificated Flight Instructor, Single and Multi-Engine – Airplane; FAA Certificated Flight Instructor, Single-Engine Land, Instrument – Airplane; FAA Certificated Advanced Ground Instructor
John David Kendrick	Flight Instructor	MS Management, University of La Verne, La Verne, CA; BA Sociology & Mathematics, Anderson University, Anderson, ID FAA Certificated Air Transport Pilot Multi-Engine Land – Airplane; FAA Certificated Air Transport Pilot - Rotorcraft Helicopter; FAA Certificated Commercial Pilot Single-Engine Land Single-Engine Sea; FAA Certificated Ground Instructor Advanced, Instrument; FAA Certificated Flight Instructor, Single and Multi-Engine Land, Instrument – Airplane; FAA Certificated Flight Instructor – Rotorcraft Helicopter; FAA Certificated Mechanic – Airframe, Powerplant

California Aeronautical University

1450 Boughton Drive
 Bakersfield, CA 93308
 (661) 615-5915

Flight Instructors (continued):

Name	Flight Department	Credentials
Charles Koble	Flight Instructor	FAA Certificated Commercial Pilot Single-Engine Land; FAA Certificated Commercial Pilot, Single and Multi-Engine Land, Instrument – Airplane; FAA Certificated Flight Instructor, Single and Multi-Engine Land, Instrument – Airplane; FAA Certificated Flight Instructor, Single and Multi-Engine – Airplane; FAA Certificated Flight Instructor, Single-Engine Land, Instrument – Airplane; FAA Certificated Ground Instructor Advanced
Dale Machalleck	Flight Instructor	FAA Certificated Commercial Pilot, Single and Multi-Engine Land, Instrument – Airplane; FAA Certificated Flight Instructor, Single and Multi-Engine Land, Instrument – Airplane
Ting Ting Paul	Flight Instructor	FAA Certificated Flight Instructor; FAA Certificated Commercial Pilot Single-Engine Land Instrument – Airplane
Michael Phillips	Flight Instructor	MBA, Pepperdine University, Malibu, CA; BA Business Administration, California Polytechnic State University, San Luis Obispo, CA FAA Certificated Commercial Pilot, Single and Multi-Engine Land/Sea, Instrument – Airplane, Glider; FAA Certificated Flight Instructor, Single and Multi-Engine Land, Instrument – Airplane; FAA Certificated Ground Instructor Instrument
Seyedhesam Pourakbarianjahromi	Flight Instructor	BS Aviation; Eastern Kentucky University; Richmond, KY; FAA Certificated Commercial Pilot, Single and Multi-Engine Land, Instrument – Airplane; FAA Certificated Flight Instructor Single Engine Land – Airplane; FAA Certificated Flight Instructor, Single-Engine Land, Instrument – Airplane
Robert Smith	Flight Instructor	MA English as a Second Language, University of Hawaii, Honolulu, HI FAA Certificated Commercial Pilot, Single and Multi-Engine Land, Instrument – Airplane; FAA Certificated Flight Instructor, Single and Multi-Engine Land, Instrument – Airplane
Zachary St. John	Flight Instructor	FAA Certificated Flight Instructor, Single and Multi-Engine Land, Instrument – Airplane; FAA Certificated Commercial Pilot Single-Engine Land Instrument – Airplane; FAA Part 141 Check Instructor

California Aeronautical University

Ventura County Flight Training Center (KOXR):

Name	Position
Joseph Liddicote	Flight Centers Director
Open	Outreach Coordinator
Yuliana Lopez	Operations Manager

Name	Department	Credentials
Jeremy Dempsey	Assistant Chief Pilot	FAA Certificated Air Transport Pilot Multi-Engine Land - Airplane; FAA Certificated Commercial Pilot Single-Engine Land Single-Engine Sea; FAA Certificated Flight Instructor, Single and Multi-Engine Land, Instrument – Airplane

San Diego County Flight Training Center (KMYF):

Name	Position
Joseph Liddicote	Flight Centers Director
Melissa Johnston	Operations Manager

Name	Department	Credentials
Shane Terpstra	Assistant Chief Flight Instructor	FAA Certificated Flight Instructor, Single and Multi-Engine, Instrument – Airplane; FAA Certificated Commercial Pilot Single-Engine Sea

CAU 2019 Catalog Corrections & Revisions

Corrections to page 20

Current Read:

Admissions - Undergraduates Students General Admissions Requirements

High School Graduates or Equivalent

Applicants must provide the University with an attestation and official transcripts of high school graduation or a recognized equivalency, such as a General Education Development (GED) certificate or completion of a high school education in a home school setting approved under state law. Students who graduated from a foreign high school or a high school, in which the high school transcript is written in a language other than English, must provide proof of high school graduation. Foreign transcripts of international students seeking admission must be evaluated by a member of the Association of International Credentials Evaluators (AICE), the American Association of Collegiate Registrars and Admissions Officers (AACRAO), or the National Association of Credential Evaluation Services (NACES) to validate equivalency with graduation from high school and eligibility to enter college or university in the United States.

Applicants must meet the minimum test score of 265 on the Verbal Skills (English) and 265 on the Quantitative (Math) on the Wonderlic Basic Skills Test (BST) Students with documented proof of an associate's degree or higher from an institution accredited by an agency approved by the U.S. Department of Education are not required to take the Wonderlic BST. Additionally, students whom have completed the SAT may be waived from the Wonderlic BST if scores meet the optional requirements. Minimum scores accepted for the SAT are 480 English and 510 Math. Students must provide official SAT test scores in order to waive the Wonderlic BST requirement.

Students that are enrolling into distance education courses must complete the Online Readiness Assessment prior to signing the enrollment agreement to ensure they have the aptitude to succeed in a distance education learning environment.

Revisions:

High School Graduates or Equivalent

Applicants must provide the University with an attestation and official transcripts of high school graduation or a recognized equivalency, such as a General Education Development (GED) certificate or completion of a high school education in a home school setting approved under state law. Students who graduated from a foreign high school or a high school, in which the high school transcript is written in a language other than English, must provide proof of high school graduation. Foreign transcripts of international students seeking admission must be evaluated by a member of the Association of International Credentials Evaluators (AICE), the American Association of Collegiate Registrars and Admissions Officers (**AACRAO's International Education Services**), or the National Association of Credential Evaluation Services (NACES) to validate equivalency with graduation from high school and eligibility to enter college or university in the United States.

Applicants must meet the minimum test score of 265 on the Verbal Skills (English) and 265 on the Quantitative (Math) on the Wonderlic Basic Skills Test (BST) Students with documented proof of an associate's degree or higher from an institution accredited by an agency approved by the U.S. Department of Education are not required to take the Wonderlic BST. Additionally, students whom have completed the SAT may be waived from the Wonderlic BST if scores meet the optional requirements. Minimum scores accepted for the SAT are 480 English and 510 Math. Students must provide official SAT test scores in order to waive the Wonderlic BST requirement.

Students that are enrolling into distance education courses must complete the Online Readiness Assessment prior to signing the enrollment agreement to ensure they have the aptitude to succeed in a distance education learning environment.

Addition to page 35-36

Financial Services – Institutional Scholarships

Presidential Scholarship

California Aeronautical University may award up to five \$6,000 Presidential Scholarships to individuals who are identified as runner up candidates to the Dreams Take Flight Scholarship awardee. Scholarship recipients must meet all requirements of the Dreams Take Flight Scholarship and the Presidential Scholarship is only applicable to the Bachelor of Science in Aeronautics program.

Applicants must meet all admissions requirements described in University's Catalog, including the BS Aeronautics' program-specific requirements (Flight Medical Requirements and TSA Requirements). Application deadline is March 31st, 2019 and the final award will be determined by May 31st, 2019. Scholarship recipients will be notified no later than June 10th, 2019 and must begin their study at CAU as a full time student no later than December 31, 2019.

The scholarship award is applicable to CAU tuition and flight fees only. It is disbursed to the student's educational account at a \$1000 per term for up to \$6,000 maximum. Recipients of the scholarship will be required to live on campus and have responsibility for all related student-housing costs for the duration of their program through graduation. Any courses not completed and/or are required to be retaken due to a failing grade will be at the expense of the recipient.

In order to maintain scholarship eligibility for each term the recipient:

1. Must maintain a 2.5 GPA throughout the program and is allotted one probationary term if their GPA falls below the required minimum of 2.5,
2. Must maintain enrollment status as a full time student,
3. Must maintain a current student account balance,
4. Must comply at all times with university policies, procedures, rules or other defined guidelines set forth in the catalog or other student manuals.

Incomplete applications will not be reviewed and applicants are only eligible to receive one California Aeronautical University scholarship. Any applications received after the designated deadline date will not be considered. No exceptions. Scholarship selections shall be made without regard to race, color, national origin, gender, sexual preference, or disability.

A committee of aviation professionals will review submitted scholarship applications. Applications will be rated on the criteria above as well as the committee's evaluation of the applicant's aviation aptitude, desire, and overall demonstrated characteristics of success. Applicants are encouraged to start the admissions process as soon as possible.

CAU and/or the scholarship committee has the right to refuse, reassign, and/or retract any scholarship application or award during the judging, awarding or post-awarding process. Refusal/retraction can be based on, but not limited to: false misleading and/or incorrect information provided in the application, statements made during the interview that contradicts application and/or failure to meet any criteria or eligibility requirements.

Should the scholarship recipient not be able to fulfill his/her obligation at any time for which the scholarship was intended, CAU shall provide written notice of termination and not be obligated to any further financial responsibility as awarded. In addition, any outstanding financial obligations the student may have incurred while attending CAU must be immediately upon notice paid in full.

Corrections to page 56

Current Read:

General Academic Information – Veterans' Bulletin

Academic and Attendance Standard

The Veteran's Administration (VA) requires that all students receiving veteran educational benefits maintain progress toward their program of study. Therefore, all students receiving benefits must maintain a cumulative grade point average (CGPA) of 2.0 and incremental completion rate (ICR) of 66.67% at each evaluation point to remain eligible for VA benefits. ~~A student who allows his/her CGPA to fall below a 2.0 and/or allows his/her ICR to fall below 66.67% will be placed on warning and be allowed one (1) term or payment period to meet the standard. If the student fails to do so, the VA office will be notified and the student's benefits interrupted.~~

Regular attendance is expected of all students. If it is necessary for a student to be absent at any time, he/she is required to notify the University in advance. If excessive absenteeism affects a student's academic progress, he/she could be placed on warning. Excessive absence from a class is cause for an instructor to drop a student from the class or to assign an 'F,' 'I,' 'WP' or 'WF' for the class.

The campus administration may require attendance on Fridays in the event a student is absent from a regularly scheduled class on Monday through Thursday. Instructors may require a student's attendance on Fridays when the student may benefit from additional instruction.

In compliance with veterans' regulations, absences from classes on legal holidays are permitted when the campus is closed. Time off on Fridays and during the winter break is counted as a period of non-attendance.

Revisions:

Academic and Attendance Standard

The Veteran's Administration (VA) requires that all students receiving veteran educational benefits maintain progress toward their program of study. Therefore, all students receiving benefits must maintain a cumulative grade point average (CGPA) of 2.0 and incremental completion rate (ICR) of 66.67% at each evaluation point to remain eligible for VA benefits.

A student who allows his/her CGPA to fall below a 2.0 and/or allows his/her ICR to fall below 66.67% will be placed on financial aid warning for a maximum of one (1) warning term or payment period to meet the satisfactory academic progress (SAP) standards. If the student fails to come into compliance with the SAP standards at the end of the warning term or payment period, the student will be dismissed from the program.

The student may submit a written appeal of the dismissal determination if mitigating circumstances have occurred. If the appeal is granted by the Academic Dean, he/she will be placed on probation. However, if it is determined that the student will not make satisfactory academic progress by the end of the term or payment period in which he/she is on probation, a written academic plan must be developed by the Academic Dean and signed by the student within ten (10) calendar days after the close of the current module. The plan is designed to ensure the student will be able to meet the standards of satisfactory academic progress by a specified point in time.

In order for the student to qualify to remain enrolled in school, he/she must meet the required CGPA and ICR standards by the end of the term or payment period in which he/she is on probation or be successful in following the academic plan. If the requirements are not met, the student will be dismissed from the program of study.

Regular attendance is expected of all students. If it is necessary for a student to be absent at any time, he/she is required to notify the University in advance. If excessive absenteeism affects a student's academic progress, he/she could be placed on warning. Excessive absence from a class is cause for an instructor to drop a student from the class or to assign an 'F,' 'I,' 'WP' or 'WF' for the class.

The campus administration may require attendance on Fridays in the event a student is absent from a regularly scheduled class on Monday through Thursday. Instructors may require a student's attendance on Fridays when the student may benefit from additional instruction.

In compliance with veterans' regulations, absences from classes on legal holidays are permitted when the campus is closed. Time off on Fridays and during the winter break is counted as a period of non-attendance.

Undergraduate Programs

Degree Program Listings

Bachelor of Science Aeronautics

Bachelor of Science Aeronautics - Distance Education

Bachelor of Science Aviation Business Administration

Bachelor of Science Aviation Business Administration – Distance Education

Associate of Science Aviation Studies

Professional Pilot (Certificate)

The BS Aeronautics and BS Aviation Business Administration programs listed above is offered residentially and through Distance Education. The course content for both modes of delivery is the same.

California Aeronautical University may limit programs offered based on the number of students available to enter into a program.

Revisions:

Undergraduate Programs

Degree Program Listings

Bachelor of Science Aeronautics

Bachelor of Science Aeronautics - Distance Education

Bachelor of Science Aviation Business Administration

Bachelor of Science Aviation Business Administration – Distance Education

Associate of Science Aviation Studies

Professional Pilot Concentration

Commercial Pilot Concentration

Associate of Science Aviation Studies-Distance Education

Professional Pilot Concentration–Distance Education

Professional Pilot Concentration–Distance Education

Professional Pilot (Certificate)

The course content is the same for programs offered residually on campus and through the distance education mode of delivery.

California Aeronautical University may limit programs offered based on the number of students available to enter into a program.

Bachelor's Degree Programs

Aeronautics

Bachelor of Science Degree	160 Instructional Weeks
C.I.P. Code 49.0102	Department of Labor Standard Occupational Classifications (SOC) Codes: 53-2011.00 Airline Pilots, Copilots and Flight Engineers

The Bachelor of Science in Aeronautics degree is for students wishing to pursue a career in the aviation industry. This degree combines aviation courses that meet the requirements of the Federal Aviation Administration (FAA) testing standards to earn a Private Pilot Certificate, Instrument Rating, Commercial Pilot Certificate, and a Certified Flight Instructor (CFI) certificate in both single and twin aircraft, advanced aviation courses in aviation studies to further develop the student's aviation depth of knowledge and concludes with a solid core of business courses designed to provide a firm foundation into the "real" world of business. Students will be well prepared for a wide variety of entry-level aviation career opportunities.

Number	Course Title	Clock	Credits	Number	Course Title	Clock	Credits
AER 100	Introduction to Aviation Concepts	40	4	AER 410	Safety Management Systems	40	4
AER 110	Intermediate Aviation Concepts	40	4	AER 420	Aviation Safety Analysis	40	4
AER 115	Introduction to Aircraft Systems	40	4	BUS 315	Principles of Management	40	4
AER 120	Private Pilot Ground School	40	4	BUS 320	Principles of Supervision	40	4
AER 121	Private Pilot Flight	60	3	BUS 325	Organizational Behavior	40	4
AER 125	Cockpit Information Resources	40	4	BUS 410	Human Resources Management	40	4
AER 200	Crew Resource Management	40	4	<i>Core Totals</i>		1,330	116
AER 210	Advanced Aviation Concepts	40	4	BUS 100	College Success	40	4
AER 220	Instrument Pilot Ground School	40	4	BUS 200	Professional Resource Development	40	4
AER 221	Instrument Pilot Flight	60	3	CIS 101	Computer Applications	50	4
AER 230	Commercial Pilot Ground School I	40	4	<i>General Studies Requirement Totals</i>		130	12
AER 231	Commercial Pilot Flight I	60	3	COM 200	Speech Communications	40	4
AER 241	Commercial Pilot Flight II	60	3	ECN 210	Microeconomics	40	4
AER 252	Multi-Engine Flight	30	2	ECN 220	Macroeconomics	40	4
AER 253	Commercial Pilot Flight III	40	2	ENG 210	English Composition	40	4
AER 260	Certified Flight Instructor Ground School I	40	4	ENG 310	Writing Argumentation	40	4
AER 261	Certified Flight Instructor Flight I	20	1	ENG 330	Introduction to Literature	40	4
AER 270	Certified Flight Instructor Ground School II	20	2	HIS 210	American History	40	4
AER 271	Certified Flight Instructor Flight II	20	1	MTH 110	Elementary Algebra	40	4
AER 300	Advanced Aviation Weather	40	4	MTH 210	Intermediate Algebra	40	4
AER 305	High Performance & Transport Category Aerodynamics	40	4	PSY 200	General Psychology	40	4
AER 310	NextGen Technology	40	4	PSY 210	Group Dynamics	40	4
AER 315	Aviation Law	40	4	SOC 200	Introduction to Sociology	40	4
AER 320	Flight Safety Factors	40	4	SPN 200	Spanish I	40	4
AER 325	Advanced Aircraft Systems	40	4	SPN 210	Spanish II	40	4
AER 330	Airline Operations Management	40	4	<i>General Education Totals</i>		560	56
AER 405	Human Factors in Aviation	40	4	Bachelor's Degree Totals		2020	184

Revisions:

Aeronautics

Bachelor of Science Degree	160 Instructional Weeks
C.I.P. Code 49.0102	Department of Labor Standard Occupational Classifications (SOC) Codes: 53-2011.00 Airline Pilots, Copilots and Flight Engineers

The Bachelor of Science in Aeronautics degree is for students wishing to pursue a career in the aviation industry. This degree combines aviation courses that meet the requirements of the Federal Aviation Administration (FAA) testing standards to earn a Private Pilot Certificate, Instrument Rating, Commercial Pilot Certificate, and a Certified Flight Instructor (CFI) certificate in both single and twin aircraft, advanced aviation courses in aviation studies to further develop the student's aviation depth of knowledge and concludes with a solid core of business courses designed to provide a firm foundation into the "real" world of business. Students will be well prepared for a wide variety of entry-level aviation career opportunities.

Number	Course Title	Clock	Credits	Number	Course Title	Clock	Credits
AER 100	Introduction to Aviation Concepts	40	4	AER 410	Safety Management Systems	40	4
AER 110	Intermediate Aviation Concepts	40	4	AER 420	Aviation Safety Analysis	40	4
AER 115	Introduction to Aircraft Systems	40	4	BUS 315	Principles of Management	40	4
AER 120	Private Pilot Ground School	40	4	BUS 320	Principles of Supervision	40	4
AER 121	Private Pilot Flight	60	3	BUS 325	Organizational Behavior	40	4
AER 125	Cockpit Information Resources	40	4	BUS 410	Human Resources Management	40	4
AER 200	Crew Resource Management	40	4	<i>Core Totals</i>		1,330	116
AER 210	Advanced Aviation Concepts	40	4	BUS 100	College Success	40	4
AER 220	Instrument Pilot Ground School	40	4	BUS 200	Professional Resource Development	40	4
AER 221	Instrument Pilot Flight	60	3	CIS 101	Computer Applications	50	4
AER 230	Commercial Pilot Ground School I	40	4	<i>General Studies Requirement Totals</i>		130	12
AER 231	Commercial Pilot Flight I	60	3	COM 200	Speech Communications	40	4
AER 241	Commercial Pilot Flight II	60	3	ECN 210	Microeconomics	40	4
AER 252	Multi-Engine Flight	30	2	ECN 220	Macroeconomics	40	4
AER 253	Commercial Pilot Flight III	40	2	ENG 210	English Composition	40	4
AER 260	Certified Flight Instructor Ground School I	40	4	ENG 310	Writing Argumentation	40	4
AER 261	Certified Flight Instructor Flight I	20	1	ENG 330	Introduction to Literature	40	4
AER 270	Certified Flight Instructor Ground School II	20	2	HIS 210	American History	40	4
AER 271	Certified Flight Instructor Flight II	20	1	MTH 110	Elementary Algebra	40	4
AER 300	Advanced Aviation Weather	40	4	MTH 210	Intermediate Algebra	40	4
AER 305	High Performance Aerodynamics	40	4	PSY 200	General Psychology	40	4
AER 310	Next Generation Technology	40	4	PSY 210	Group Dynamics	40	4
AER 315	Aviation Law	40	4	SOC 200	Introduction to Sociology	40	4
AER 320	Flight Safety Factors	40	4	SPN 200	Spanish I	40	4
AER 325	Advanced Aircraft Systems	40	4	SPN 210	Spanish II	40	4
AER 330	Airline Operations Management	40	4	<i>General Education Totals</i>		560	56
AER 405	Human Factors in Aviation	40	4	Bachelor's Degree Totals		2020	184

Associate's Degree Programs

Aviation Studies

Associate of Science Degree	70 Instructional Weeks
C.I.P. Code 49.0102	Department of Labor Standard Occupational Classifications (SOC) Codes: 53-2011.00 Airline Pilots, Copilots, and Flight Engineers and 53-2012.00 Commercial Pilots

The Associates Degree in Aviation Studies prepares students for a rewarding career in the aviation industry. Flight training is integrated into the program to prepare students to meet the requirements of the Federal Aviation Administration (FAA) testing standards to earn a Private Pilot Certificate, Instrument Rating, Commercial Pilot Certificate and Certified Flight Instructor rating ~~in both single and twin aircraft~~. Students will become proficient in the areas of understanding the federal regulations, weather, aerodynamics, and various aviation topics including modern aircraft technology, Crew Resource Management (CRM) principles and Multi-Crew Cockpit orientation. Graduates can expect to compete for entry-level positions in a variety of commercial aviation businesses.

Number	Course Title	Clock	Credits	Number	Course Title	Clock	Credits
AER 100	Introduction to Aviation Concepts	40	4	AER 261	Certified Flight Instructor Flight I	20	1
AER 110	Intermediate Aviation Concepts	40	4	<i>Core Totals</i>		700	55
AER 115	Introduction to Aircraft Systems	40	4	BUS 100	College Success	40	4
AER 120	Private Pilot Ground School	40	4	BUS 200	Professional Resource Development	40	4
AER 121	Private Pilot Flight	60	3	CIS 101	Computer Applications	50	4
AER 125	Cockpit Information Resources	40	4	<i>General Studies Totals</i>		130	12
AER 200	Crew Resource Management	40	4	COM 200	Speech Communications	40	4
AER 210	Advanced Aviation Concepts	40	4	ENG 210	English Composition	40	4
AER 220	Instrument Pilot Ground School	40	4	MTH 110	Elementary Algebra	40	4
AER 221	Instrument Pilot Flight	60	3	PSY 200	General Psychology	40	4
AER 230	Commercial Pilot Ground School I	40	4	PSY 210	Group Dynamics	40	4
AER 231	Commercial Pilot Flight I	60	3	SOC 200	Introduction to Sociology	40	4
AER 241	Commercial Pilot Flight II	60	3	SPN 200	Spanish I	40	4
AER 253	Commercial Pilot Flight III	40	2	<i>General Education Totals</i>		280	28
AER 260	Certified Flight Instructor Ground School I	40	4	Associate's Degree Totals		1110	95

Revisions:
Associate's Degree Programs

Aviation Studies

Associate of Science Degree	90 Instructional Weeks
C.I.P. Code 49.0102	Department of Labor Standard Occupational Classifications (SOC) Codes: 53-2011.00 Airline Pilots, Copilots, and Flight Engineers and 53-2012.00 Commercial Pilots

The Associates Degree in Aviation Studies prepares students for a rewarding career in the aviation industry. Flight training is integrated into the program to prepare students to meet the requirements of the Federal Aviation Administration (FAA) testing standards to earn a Private Pilot Certificate, Instrument Rating, Commercial Pilot Certificate and Certified Flight Instructor rating **if a student chooses the Professional Pilot concentration**. Students will become proficient in the areas of understanding the federal regulations, weather, aerodynamics, and various aviation topics including modern aircraft technology, Crew Resource Management (CRM) principles and Multi-Crew Cockpit orientation. Graduates can expect to compete for entry-level positions in a variety of commercial aviation businesses.

Number	Course Title	Clock	Credits	Number	Course Title	Clock	Credits
AER 100	Introduction to Aviation Concepts	40	4	AER 253	Commercial Pilot Flight III	40	2
AER 110	Intermediate Aviation Concepts	40	4	<i>Core Totals (without Concentration Electives)</i>		670	52
AER 115	Introduction to Aircraft Systems	40	4	BUS 100	College Success	40	4
AER 120	Private Pilot Ground School	40	4	BUS 200	Professional Resource Development	40	4
AER 121	Private Pilot Flight	60	3	CIS 101	Computer Applications	50	4
AER 125	Cockpit Information Resources	40	4	<i>General Studies Totals</i>		130	12
AER 200	Crew Resource Management	40	4	COM 200	Speech Communications	40	4
AER 210	Advanced Aviation Concepts	40	4	ENG 210	English Composition	40	4
AER 220	Instrument Pilot Ground School	40	4	MTH 110	Elementary Algebra	40	4
AER 221	Instrument Pilot Flight	60	3	PSY 200	General Psychology	40	4
AER 230	Commercial Pilot Ground School I	40	4	PSY 210	Group Dynamics	40	4
AER 231	Commercial Pilot Flight I	60	3	SOC 200	Introduction to Sociology	40	4
AER 241	Commercial Pilot Flight II	60	3	SPN 200	Spanish I	40	4
AER 252	Multi-Engine Flight	30	2	<i>General Education Totals</i>		280	28

Students will earn an AS Aviation Studies degree with a concentration as **Professional Pilot** by satisfying the following:

Number	Course Title	Clock	Credits	Number	Course Title	Clock	Credits
AER 260	Certified Flight Instructor Ground School I	40	4	AER 270	Certified Flight Instructor Ground School II	20	2
AER 261	Certified Flight Instructor Flight I	20	1	AER 271	Certified Flight Instructor Flight II	20	1
						Concentration Electives	100 8
						Core Totals with Concentration Electives	770 60
						Associate's Degree Totals	1180 100

Students will earn an AS Aviation Studies degree with a concentration as **Commercial Pilot** by satisfying the following:

Number	Course Title	Clock	Credits	Number	Course Title	Clock	Credits
AER 305	High Performance Aerodynamics	40	4	AER 325	Advanced Aircraft Systems	40	4
						Concentration Electives	80 8
						Core Totals with Concentration Electives	750 60
						Associate's Degree Totals	1160 100

Undergraduate Course Descriptions

Course Numbering System

California Aeronautical University uses the following course numbering systems:

100-299	Lower Division Courses
300-499	Upper Division Courses

Higher course numbers represent increased levels of difficulty.

Courses having prerequisites and co-requisites are listed with the course description in the catalog.

Not all courses are offered each term.

Revisions:

Course Numbering System

California Aeronautical University uses the following course numbering systems:

000-099	Non-Credit Courses
100-299	Lower Division Courses
300-499	Upper Division Courses

Higher course numbers represent increased levels of difficulty.

Courses having prerequisites and co-requisites are listed with the course description in the catalog.

Not all courses are offered each term.

Add to page 78

Undergraduate Course Descriptions - Aeronautics

AER 099 NIFA Preparation and Advance Planning

20 Hours, 0 Credit Hours

This course focuses on advanced flight planning and teaches students in-depth methods for planning accurate and complex VFR or IFR flights using both an aviation manual flight computer and an electronic flight planning device. The Course will teach rules, procedures and competition standards required to compete at NIFA (National Intercollegiate Flying Association). Flight planning is an enhancement of techniques and procedures taught in the prerequisite classes, and are in compliance with the FAA ACS (Airman Certification Standards). This course teaches appropriate techniques and prepares students to sharpen their flight planning skills through competition with their peers in collegiate aviation. This course leads the student to become eligible to compete in NIFA flight competitions. This course can be repeated up to three times. This course is not approved by ACICS as part of the institution's accreditation and is offered for the sole purpose of continuing education, professional development, or preparation. No Title IV funds are available for this course. This course does not contribute to a student's enrollment status for funding.

Corrections to page 72

Current Read:

Undergraduate Course Descriptions - Aeronautics

AER 120 Private Pilot Ground School

40 Hours, 4 Credit Hours

This course provides the required understanding of airport markings and signs, airport lighting and traffic pattern identifications. The student is prepared to operate in the airport environment with appropriate radio communications, traffic sequencing and Air Traffic Control (ATC) instructions. Aeronautical Decision Making (ADM) is introduced with emphasis on integrating weather report analysis, Notices to Airmen (NOTAMs) and aircraft preflight considerations in conducting safe aviation operations. Flight planning is intended to prepare students for safely-designed solo flights and cross-country operations for successful completion of the Private Pilot examination.

Co-requisite: Private Pilot Flight (AER 121)

Revisions:

AER 120 Private Pilot Ground School

40 Hours, 4 Credit Hours

This course provides the required understanding of airport markings and signs, airport lighting and traffic pattern identifications. The student is prepared to operate in the airport environment with appropriate radio communications, traffic sequencing and Air Traffic Control (ATC) instructions. Aeronautical Decision Making (ADM) is introduced with emphasis on integrating weather report analysis, Notices to Airmen (NOTAMs) and aircraft preflight considerations in conducting safe aviation operations. Flight planning is intended to prepare students for safely-designed solo flights and cross-country operations for successful completion of the Private Pilot examination.

Corrections to page 73

Current Read:

Undergraduate Course Descriptions - Aeronautics

AER 220 Instrument Pilot Ground School

40 Hours, 4 Credit Hours

This course includes instruction on Aviation Physiology and the sensory perceptions relevant to instrument flying. A foundation in aircraft instruments, attitude instrument flying and navigation with reference to airspace Navigational Aids (NAVAIDs) is conducted. Air Traffic Control procedures and the National Airspace Classification system is emphasized for departure, enroute and arrival operations. The course introduces concepts of holding, instrument approaches and missed approaches as fundamental elements of Instrument Flight Rules (IFR) proficiency. IFR planning, enroute Air Route Traffic Control Center (ARTCC) procedures and Terminal Radar Service Area (TRSA) approach procedures are understood. Students complete the course prepared to add an Instrument Rating to their certificate.

Prerequisites: Private Pilot Ground School (AER 120) and Private Pilot Flight (AER 121)

Co-requisite: Instrument Pilot Flight (AER 221)

Revisions:

AER 220 Instrument Pilot Ground School

40 Hours, 4 Credit Hours

This course includes instruction on Aviation Physiology and the sensory perceptions relevant to instrument flying. A foundation in aircraft instruments, attitude instrument flying and navigation with reference to airspace Navigational Aids (NAVAIDs) is conducted. Air Traffic Control procedures and the National Airspace Classification system is emphasized for departure, enroute and arrival operations. The course introduces concepts of holding, instrument approaches and missed approaches as fundamental elements of Instrument Flight Rules (IFR) proficiency. IFR planning, enroute Air Route Traffic Control Center (ARTCC) procedures and Terminal Radar Service Area (TRSA) approach procedures are understood. Students complete the course prepared to add an Instrument Rating to their certificate.

Prerequisites: Private Pilot Ground School (AER 120)

Corrections to page 74

Current Read:

Undergraduate Course Descriptions - Aeronautics

AER 230 Commercial Pilot Ground School I

40 Hours, 4 Credit Hours

This course provides students with the knowledge, skill and aeronautical experience necessary to meet the requirements of the FAA Commercial Pilot Certificate with an Airplane, Single-Engine, Land rating. Topics covered include complex aircraft systems and procedures, emergency and abnormal procedures, advanced airplane limitations, advanced stall/spin awareness and the introduction of advanced avionics systems and malfunctions. Complex aircraft operation is outlined with the associated physiological impact of high altitude flight, high-speed aerodynamics and flight performance of advanced-technology aircraft. Continued expansion of topics related to national airspace systems is conducted in relation to Global Positioning System (GPS) procedures and approaches. The necessary expansion of Aeronautical Decision-Making is addressed in the course. Preparation for the Commercial Pilot Certificate is conducted.

Prerequisites: Instrument Pilot Ground School (AER 220) and Instrument Pilot Flight (AER 221)

Co-requisite: Commercial Pilot Flight I (AER 231)

Revisions:

AER 230 Commercial Pilot Ground School I

40 Hours, 4 Credit Hours

This course provides students with the knowledge, skill and aeronautical experience necessary to meet the requirements of the FAA Commercial Pilot Certificate with an Airplane, Single-Engine, Land rating. Topics covered include complex aircraft systems and procedures, emergency and abnormal procedures, advanced airplane limitations, advanced stall/spin awareness and the introduction of advanced avionics systems and malfunctions. Complex aircraft operation is outlined with the associated physiological impact of high altitude flight, high-speed aerodynamics and flight performance of advanced-technology aircraft. Continued expansion of topics related to national airspace systems is conducted in relation to Global Positioning System (GPS) procedures and approaches. The necessary expansion of Aeronautical Decision-Making is addressed in the course. Preparation for the Commercial Pilot Certificate is conducted.

Prerequisites: Instrument Pilot Ground School (AER 220)

Corrections to page 75

Current Read:

Undergraduate Course Descriptions - Aeronautics

AER 260 Certified Flight Instructor Ground School I

40 Hours, 4 Credit Hours

This course provides the student with the flight instruction fundamentals, evaluation techniques and related skills necessary to conduct student aviation instruction. The basics of human learning theory and successful techniques to enhance efficient aviation instruction are introduced. Focus is maintained on assessing student training progression and corrective instruction techniques that result in positive, safe task completion by a prospective student.

Prerequisites: Commercial Pilot Ground School I (AER230) and Commercial Pilot Flight III (AER 253)

Co-requisite: Certified Flight Instructor Flight I (AER 261)

AER 261 Certified Flight Instructor Flight I

20 Hours, 1 Credit Hour

This course provides students with the opportunity to practice the techniques and skills developed during ground classroom instruction in the training discipline. Students learn to apply self-critique principles and instruction self-assessment post-flight to develop the skills to be an effective aviation instructor. Flight instruction emphasizes accomplishment of stall entry and recognition, unusual attitude preparation, collision avoidance and wake turbulence awareness in promoting an ultimate safe flying instruction environment. Maturity and proficiency are developed to produce a highly effective aviation instructor. This course is graded on a pass/fail basis.

Prerequisites: Commercial Pilot Ground School I (AER230) and Commercial Pilot Flight III (AER253)

Co-requisite: Certified Flight Instructor Ground School I (AER 260)

AER 270 Certified Flight Instructor Ground School II

20 Hours, 2 Credit Hours

This course prepares students to effectively instruct prospective students in the skills and experience to safely conduct aviation operations. Emphasis is maintained on compliance with all Federal Aviation Regulations (FARs) during instruction and relaying the necessary discipline to potential students. The course develops the maturity and experience for successful completion of the Certified Flight Instructor Rating Practical Test.

Prerequisites: Certified Flight Instructor Ground School I (AER 260) and Certified Flight Instructor Flight I (AER 261)

Co-requisite: Certified Flight Instructor Flight II (AER 271)

Revisions:

AER 260 Certified Flight Instructor Ground School I

40 Hours, 4 Credit Hours

This course provides the student with the flight instruction fundamentals, evaluation techniques and related skills necessary to conduct student aviation instruction. The basics of human learning theory and successful techniques to enhance efficient aviation instruction are introduced. Focus is maintained on assessing student training progression and corrective instruction techniques that result in positive, safe task completion by a prospective student.

Prerequisites: Commercial Pilot Ground School I (AER230) and Commercial Pilot Flight III (AER 253)

AER 261 Certified Flight Instructor Flight I

20 Hours, 1 Credit Hour

This course provides students with the opportunity to practice the techniques and skills developed during ground classroom instruction in the training discipline. Students learn to apply self-critique principles and instruction self-assessment post-flight to develop the skills to be an effective aviation instructor. Flight instruction emphasizes accomplishment of stall entry and recognition, unusual attitude preparation, collision avoidance and wake turbulence awareness in promoting an ultimate safe flying instruction environment. Maturity and proficiency are developed to produce a highly effective aviation instructor. This course is graded on a pass/fail basis.

Prerequisites: Commercial Pilot Ground School I (AER230) and Commercial Pilot Flight III (AER253)

Co-requisite: Certified Flight Instructor Ground School I (AER 260)

AER 270 Certified Flight Instructor Ground School II

20 Hours, 2 Credit Hours

This course prepares students to effectively instruct prospective students in the skills and experience to safely conduct aviation operations. Emphasis is maintained on compliance with all Federal Aviation Regulations (FARs) during instruction and relaying the necessary discipline to potential students. The course develops the maturity and experience for successful completion of the Certified Flight Instructor Rating Practical Test.

Prerequisites: Certified Flight Instructor Ground School I (AER 260)

Corrections to page 76

Current Read:

AER 310 ~~NextGen Technology~~

40 Hours, 4 Credit Hours

This course is intended to provide students an updated and more focused look into current avionics and their use in the flight environment. Students will review a variety of topics to include: EWINS, ADSB, a variety of IPAD aviation applications, GPS, autopilot functions and examine the G1000 avionics system.

Prerequisites: Introduction to Aircraft Systems (AER 115)

Revisions:

AER 310 Next Generation Technology

40 Hours, 4 Credit Hours

This course is intended to provide students an updated and more focused look into current avionics and their use in the flight environment. Students will review a variety of topics to include: EWINS, ADSB, a variety of IPAD aviation applications, GPS, autopilot functions and examine the G1000 avionics system.

Prerequisites: Introduction to Aircraft Systems (AER 115)

Corrections to page 78

Current Read:

Undergraduate Course Descriptions - Aeronautics

BUS 200 Professional Resource Development

40 Hours, 4 Credit Hours

This course is designed to provide students with the tools and job search techniques necessary for obtaining employment in their chosen fields and fostering lasting career success. ~~Emphasis will be placed on resume preparation, cover letters, follow-up letters, interviewing skills, networking, and professional attitudes.~~

Revisions:

BUS 200 Professional Resource Development

40 Hours, 4 Credit Hours

This course is designed to provide students with the tools and job search techniques necessary for obtaining employment in their chosen fields and fostering lasting career success. ***Emphasis will be placed on resume preparation, interviewing skills, networking, and professional attitudes.***

Graduate Programs

Degree Program Listings

Master of Aviation Science

Master of Business Administration

Master of Business Administration – Distance Education

The Master of Business Administration program listed above is offered residually and through Distance Education. The course content for both modes of delivery is the same.

California Aeronautical University may limit offering the master's degree programs based on the number of students available to enter into a program.

Revisions:

Graduate Programs

Degree Program Listings

Master of Aviation Science

Master of Aviation Science– Distance Education

Master of Business Administration

Master of Business Administration – Distance Education

The ***Master of Aviation Science and*** Master of Business Administration program listed above is offered residually and through Distance Education. The course content for both modes of delivery is the same.

California Aeronautical University may limit offering the master's degree programs based on the number of students available to enter into a program.

Graduate Course Descriptions – Master of Aviation Science

MAS 515 The Airway Transportation System

40 Hours, 4 Credit Hours

This course studies modern airports, including their roles, functions and status in the national air transport system; sponsorship and management alternatives; management of airport development, operations and business matters, and current discussions emerging public airport issues. The course also addresses requirements, responsibilities and methods of major U.S. and international airports. Students will study both FAA and ICAO standards regarding air and land operations, operational safety, maintenance and construction, security and emergency preparedness.

Revisions:

MAS 515 The Airway Transportation System

40 Hours, 4 Credit Hours

This course covers the history, management and future trends in air transportation. It covers the four principal segments of air transportation: major carriers, regional carriers, all-cargo carriers and general aviation. In each segment, the issues of aircraft design, market share, finance, insurance and operations are discussed. The course analyzes the development and application of national and international regulations that impact air transportation. Topics include: cost structure, air fares, flight crews and safety, environmental impacts of aircraft and airports, operating and service characteristics, technological advances, world competition and intermodal operations.

Graduate Course Descriptions – Master of Aviation Science

MAS 540 Airport Operations and Management

40 Hours, 4 Credit Hours

This course is a study of the scope and function of a major air carrier's organizational structure and the specific relationships of the operations department with those of marketing, maintenance, and safety are discussed. A study of corporate issues including the industry in general, market structure, certification, FAR Part 121 regulations, economic issues, mergers, corporate culture, and international topics will be included. From an operational perspective, topics include flight operations employment policies, domiciles, operating specifications, types of services provided, training, passenger considerations, decision making, communications, and pertinent FARs.

MAS 545 Aviation Security

40 Hours, 4 Credit Hours

This course is designed to improve the student's understanding of the aviation security structure and study key management principles and best practices used by industry experts. During this course, students will identify current security risks, learn how to manage security risks and incidents, and analyze various emergency planning response options. Increase your understanding of the legal framework in which aviation security operates, identify key practices for securing civil aviation and understand how to implement them in different regimes. Learning how aviation security is integrated within the aviation industry, and evaluate how business decisions are being affected by threats and risks will also be addressed. Students will be exposed to how to balance security with cost effectiveness, and develop effective communication techniques to deal with airlines, authorities, and other entities.

Revisions:

MAS 540 Airport Operations and Management

40 Hours, 4 Credit Hours

This course will provide the students with an understanding of the major elements in the process of airport planning and management from a system perspective. The course will cover such topics as airport financing and privatization, site selection and environment impact, airport capacity and delays, terminal plan and design, ground access plan, daily operations and security, international difference, multiple-airport system and airport's relationship with airlines.

MAS 545 Aviation Security

40 Hours, 4 Credit Hours

This course is designed to provide the student a solid understanding of the aviation security structure and study key management principles and best practices used by industry experts working in the field of aviation security. During this course, students will identify current and projected security risks, learn how to manage security risks and incidents, and analyze various emergency planning response options. The course will aid the student in learning how aviation security is integrated throughout the aviation industry, and evaluate how business decisions are being affected by security threats and risks. Students will practice decision-

making scenarios aimed at balancing security needs with cost effectiveness, and develop effective communication techniques to deal with airlines, authorities, and other aviation-related security entities.

Tuition and Fee Schedule

The tuition and fees listed below are effective for students starting in programs on or after the date 3/18/2019. Student Tuition Recovery Fund (STRF) consists of fifty cents (\$0.00) per one thousand dollars (\$1,000) of institutional charges, rounded to the nearest thousand dollars. Students are not assessed a cost for books, a laptop or a tablet as these costs are included in the tuition cost below.

A student requesting the University to place a stop payment on a stipend check and re-issue an additional check will have their account assessed a \$30 Stop Payment Fee. The student's account will be assessed a \$30 Non-Sufficient Funds (NSF) fee for payments made by check and are returned for NSF. A 3% Convenience Fee will be added to payments made by credit card.

Program	QTR Charge per Cr.**		Tuition	Flight***	Written Exams	Application Fee*	STRF (CA Res. ONLY)*	Total Cost of Program
Master								
Aviation Science	330.00	56	18,480	0	0	100	0	\$18,580
Business Administration	330.00	56	18,480	0	0	100	0	\$18,580
Bachelor of Science:								
Aeronautics****	475.00	184	87,400	74,879	900	100	0	\$163,279
Aviation Business Administration****	350.00	182	63,700	0	0	100	0	\$63,800
Associate of Science:								
Aviation Studies***	490.00	95	46,550	74,879	900	100	0	\$122,429
Certificate:								
Professional Pilot	490.00	26	12,740	74,879	900	100	0	\$88,619

*Nonrefundable Fees;

** Students repeating a course will be charged by the amount of credits for the course at a rate of the "Quarter Charge per Credit" listed for the program;

***Nonrefundable – Flight Costs are nonrefundable and students will be assessed a charge for any flight costs incurred. Flight costs listed above are estimated based on the FAA course hour minimums and are financially packaged based on an estimated course hour average determined by the University.

****Tuition and Fee costs are the same amounts for students enrolling in Residential and Distance Education programs.

Flight Lab Rate Schedule	Cost Per Hour
Single Engine	\$165.00
Single Engine-Complex	\$165.00
Twin Engine	\$275.00
Redbird SD	\$50.00
Redbird MCX	\$75.00
Frasca B58	\$50.00
Observation Ride Along	\$0.00
Instructor Rate	\$55.00

Check Ride Costs

FAA Examination Check Ride costs vary \$700-\$1000 (approximately). Payments are made directly to the examiner. Some students may be eligible for federal or state financial aid assistance for these payments but it is not guaranteed. These fees cannot be paid by the GI Bill. Payments for these exams are the responsibility of the student.

Technology Fee

A \$200.00 per term technology fee is assessed to every student. The fee is non-refundable and provides students with access to the University's Wi-Fi services, software applications, student portal and/or other technology used to enhance learning.

Tuition and Fee Schedule (cont.)

Student Housing and Food Services Contract

CAU has a residence hall including food services for students who choose to live on campus during their enrollment. Food Service is mandatory and included in the costs for all students choosing to live on campus. Students will need to complete the CAU Student Housing and Food Services Contract and acknowledge understanding of the Residence Life Housing Policies. Students must remain current on all housing and food services charges in order to remain a resident on campus. Housing and Food Services costs are charged by term and are contracted with each student per calendar year. The Student Housing and Food Services costs include single occupancy housing, utilities, basic cable television access, internet access, and nineteen (19) meals each week. Students will be notified in advance of any change in Student Housing and Food Service cost but can expect annual increases.

A \$200.00 Housing Deposit must be paid when executing the CAU Student Housing and Food Services contract. The deposit is fully refundable until the student occupies the dormitory. The deposit will be credited in full or as otherwise appropriate to the student's account after the student moves out and a room inspection is completed. Any and all repairs, repainting, trash removal, cleaning and/or other expenses that are attributed to restoring the room to its condition prior to tenancy will be deducted from the Housing Deposit.

Student Housing and Food Services	Cost Per Term
Rent Per Term	\$2,400.00*

**Nonrefundable per term as of the start date of each term. A student Housing and Food Services Contract will be executed each academic year and changes applied per term. Costs are subject to change per academic year.*

MBA Prerequisite Course Cost

Candidates who have not satisfied all undergraduate prerequisite course(s), may be required to complete the course(s) with the University at an additional cost of \$350.00 per credit.

Period of Attendance

California Education Code §94909(a) requires California Aeronautical University to provide each prospective student the total charges for a period of attendance. A period of Attendance is the Academic Year defined by the program in the Catalog. The following charges are the same estimated cost as listed above:

	Total Charges by Period of Attendance			
	Academic Year 1	Academic Year 2	Academic Year 3	Total
Master:				
Aviation Science	7,900	7,800	2,600	\$18,300
Business Administration	7,900	7,800	2,600	\$18,300

	Total Charges by Period of Attendance					
	Academic Year 1	Academic Year 2	Academic Year 3	Academic Year 4	Academic Year 5	Total
Bachelor of Science:						
Aeronautics	46,213	43,567	31,406	23,532	18,561	\$163,279
Aviation Business Administration	12,700	12,600	12,600	12,600	13,300	\$63,800

	Total Charges by Period of Attendance			
	Academic Year 1	Academic Year 2	Academic Year 3	Total
Associate of Science:				
Aviation Studies	46,213	43,567	32,649	\$122,429

	Total Charges by Period of Attendance	
	Academic Year 1	Total
Diploma:		
Professional Pilot	88,619	\$88,619

Student Tuition Recovery Fund Disclosure

The State of California established the Student Tuition Recovery Fund (STRF) to relieve or mitigate economic loss suffered by a student in an educational program at a qualifying institution, who is or was a California resident while enrolled, or was enrolled in a residency program, if the student enrolled in the institution, prepaid tuition, and suffered an economic loss. Unless relieved of the obligation to do so, you must pay the state-imposed assessment for the STRF, or it must be paid on your behalf, if you are a student in an educational program, who is a California resident, or are enrolled in a residency program, and prepay all or part of your tuition. You are not eligible for protection from the STRF and you are not required to pay the STRF assessment, if you are not a California resident, or are not enrolled in a residency program.

It is important that you keep copies of your enrollment agreement, financial aid documents, receipts, or any other information that documents the amount paid to the school. Questions regarding the STRF may be directed to the Bureau for Private Postsecondary Education, 2535 Capitol Oaks Drive, Suite 400, Sacramento, CA 95833, (916) 431-6959 or (888) 370-7589.

To be eligible for STRF, you must be a California resident or enrolled in a residency program, prepaid tuition, paid or deemed to have paid the STRF assessment, and suffered an economic loss as a result of any of the following:

1. The institution, a location of the institution, or an educational program offered by the institution was closed or discontinued, and you did not choose to participate in a teach-out plan approved by the Bureau or did not complete a chosen teach-out plan approved by the Bureau.
2. You were enrolled at an institution or a location of the institution within the 120-day period before the closure of the institution or location of the institution, or were enrolled in an educational program within the 120-day period before the program was discontinued.
3. You were enrolled at an institution or a location of the institution more than 120 days before the closure of the institution or location of the institution, in an educational program offered by the institution as to which the Bureau determined there was a significant decline in the quality or value of the program more than 120 days before closure.
4. The institution has been ordered to pay a refund by the Bureau but has failed to do so.
5. The institution has failed to pay or reimburse loan proceeds under a federal student loan program as required by law, or has failed to pay or reimburse proceeds received by the institution in excess of tuition and other costs.
6. You have been awarded restitution, a refund, or other monetary award by an arbitrator or court, based on a violation of this chapter by an institution or representative of an institution, but have been unable to collect the award from the institution.
7. You sought legal counsel that resulted in the cancellation of one or more of your student loans and have an invoice for services rendered and evidence of the cancellation of the student loan or loans.

To qualify for STRF reimbursement, the application must be received within four (4) years from the date of the action or event that made the student eligible for recovery from STRF.

A student whose loan is revived by a loan holder or debt collector after a period of noncollection may, at any time, file a written application for recovery from STRF for the debt that would have otherwise been eligible for recovery. If it has been more than four (4) years since the action or event that made the student eligible, the student must have filed a written application for recovery within the original four (4) year period, unless the period has been extended by another act of law.

However, no claim can be paid to any student without a social security number or a taxpayer identification number.

Academic Calendar

TERMS

2019		2020		2021		2022	
Term Starts	Term Ends	Term Starts	Term Ends	Term Starts	Term Ends	Term Starts	Term Ends
Monday	Sunday	Monday	Sunday	Monday	Sunday	Monday	Sunday
January 7	March 17	January 6	March 15	January 4	March 14	January 3	March 13
February 11	April 21	February 10	April 19	February 8	April 18	February 7	April 17
March 18	May 26	March 16	May 24	March 15	May 23	March 14	May 22
April 22	June 30	April 20	June 28	April 19	June 27	April 18	June 26
May 27	August 4	May 25	August 2	May 24	August 1	May 23	July 31
July 1	September 8	June 29	September 6	June 28	September 5	June 27	September 4
August 5	October 13	August 3	October 11	August 2	October 10	August 1	October 9
September 9	November 17	September 7	November 15	September 6	November 14	September 5	November 13
October 14	December 22	October 12	December 20	October 11	December 19	October 10	December 18
November 18	February 9, 2020	November 16	February 7, 2021	November 15	February 6, 2022	November 14	February 5, 2023

STUDENT HOLIDAYS

Holiday or Holiday Observed	2019	2020	2021	2022
New Year's Day	Tuesday, January 1	Wednesday, January 1	Friday, January 1	Friday, December 31
Martin Luther King Jr.'s Day	Monday, January 21	Monday, January 20	Monday, January 18	Monday, January 17
Presidents' Day	Monday, February 18	Monday, February 17	Monday, February 15	Monday, February 21
Memorial Day	Monday, May 27	Monday, May 25	Monday, May 31	Monday, May 30
Independence Day	Thursday, July 4	Friday, July 3	Friday, July 5	Monday, July 4
Labor Day	Monday, September 2	Monday, September 7	Monday, September 6	Monday, September 5
Veterans' Day	Monday, November 11	Wednesday, November 11	Thursday, November 11	Friday, November 11
Thanksgiving Holiday	Wednesday, November 27 - Friday, November 29	Wednesday, November 25 - Friday, November 27	Wednesday, November 24 - Friday, November 26	Wednesday, November 23 - Friday, November 25
Winter Break	Monday, December 23, 2019 - Sunday, January 5, 2020	Monday, December 21, 2020 - Sunday, January 3, 2021	Monday, December 20, 2021 - Sunday, January 2, 2022	Monday, December 19, 2022 - Sunday, January 1, 2023



2019 CATALOG

January 1, 2019 - December 31, 2019



SBB College

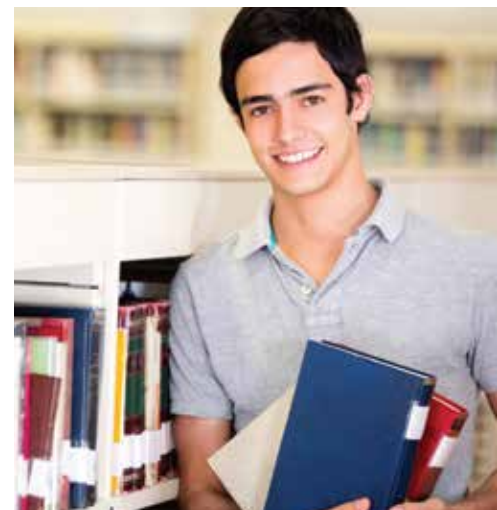

Welcome to SBBCollege

Dear Student,

Welcome to Santa Barbara Business College (SBBCollege), one of the oldest colleges in California. By enrolling in SBBCollege, you've made a great decision for you and for your future. Your education will give you skills, knowledge and experience to succeed in your career.

Going back to college is a big step. Attending the first day of school, studying for tests, participating in classroom discussions – these are all things you probably haven't done recently. Don't worry. We're here to help you along the way. Our instructors and staff take pride in your success and are willing to give you the time and attention you need to do well.

The course of your education is going to be filled with a lot of exciting opportunities to experience new things. While you'll be spending time studying, don't forget to take a moment to enjoy yourself. You're at the beginning of a brand-new life.

On behalf of staff and faculty from SBBCollege, we wish you much success.

A handwritten signature in black ink, appearing to read "Matthew Johnston", with several horizontal lines drawn underneath it.

Matthew Johnston

President of SBBCollege

Table of Contents

Welcome to SBBCollege	1
General Information	7
Mission	7
Objectives.....	7
State of California Disclosures	7
Accreditations	7
Licensed to Operate	8
Approvals and Authorizations	8
Legal Status.....	8
History	8
Campus Locations and Facilities.....	9
Hours.....	10
Student Handbook	10
Dress Code.....	10
Retention of Student Records	11
Grievance Process.....	11
ACCSC Student Complaint Procedure	12
Anti-Harassment and Discrimination Statement.....	12
Campus Safety and Security.....	12
Crime Awareness.....	12
Drug and Alcohol Policy.....	13
Disability Accommodation Policy.....	13
Emergency Response and Evacuation	13
Student Services	15
Student Portal.....	15
Computer and Internet Requirements (Distance Education Instruction).....	15
Advising	16
Bookstore.....	16
Student Identification Card	16
College Transcripts	17
Student Housing.....	17
Library and Other Learning Resources.....	17
Career Services	19
Employment Assistance	19
Employment While Attending College.....	19
Admissions-Undergraduate Students	21
Pre-Enrollment Advising	21
General Admissions Requirements	21
Program-Specific Requirements	22
Immunization Policy	24
Documentation of High School Graduation or Equivalency	24
State Authorization of Distance Education Outside of California	24
Application for Admission.....	24
BASICS Coursework.....	24
Placement Testing	25
Credit for Previous Training.....	25
Transferability of Credits and Credentials to Other Institutions.....	26
Articulation Agreements.....	27
Consortium Agreements.....	27
Orientation of New Students.....	28

Financial Services	30
College Affordability.....	30
General Eligibility Requirements.....	30
Applying for Financial Assistance	30
Cost of Attendance	31
Living Allowances for 2018-2019 Academic Year.....	31
Living Allowances for 2019-2020 Academic Year.....	31
Dependency Status	32
Items Needed to Apply for Assistance.....	32
Financial Assistance Programs.....	33
Institutional Scholarships	37
Verification Policy and Procedures	38
Disbursement Policy.....	39
Repeating Courses	39
Loan Repayment Responsibility	40
Refund Policy	40
The Federal Return of Title IV Aid Policy.....	40
Cancellation Policies	41
Withdrawal from the Program.....	42
Family Educational Rights and Privacy Act of 1974	43
SFA Policy on the Retention of Student Records.....	44
Privacy and Security	44
International Students	46
Admissions Requirements	46
I-20 Request	47
Verification of Health Insurance	47
Financial Assistance.....	47
Career Services.....	47
Curricular Practical Training (CPT).....	48
Housing	48
Temporary Interruption of Studies.....	48
General Academic Information.....	50
Faculty	50
Curriculum.....	50
Classroom Size	50
Externship	50
Equipment.....	50
Attendance.....	51
Make-Up Work	51
Requests for Program Changes.....	52
Add/Drop Period.....	52
Withdrawal Procedures	52
Grading Policy	53
Repeating Courses	54
Incomplete Courses.....	54
Reentry	54
Awarding of Degrees, Diplomas and Certificates	55
Leaves of Absence.....	55
Withdrawal from the Program with Intent to Return	55
Definition of Credit	55
Out-of-Class Student Work Expectation (Homework Policy).....	55
Changes Disclosure.....	56
Student Conduct.....	56
Veterans' Bulletin	57
Academic Information-Undergraduate Students.....	60

Satisfactory Academic and Financial Aid Progress.....	60
Graduation Requirements-Undergraduate Programs	64
Academic Honors and Graduation Honors.....	65
Undergraduate Programs.....	67
Degrees Program.....	67
Diploma Programs.....	67
Bachelor's Degree Programs	68
Business Administration	68
Healthcare Administration	69
Associate's Degree Programs.....	70
Business Administration	70
Computer and Network Support	71
Electronic Engineering Technology.....	72
Medical Assisting.....	73
Medical Office Administration.....	74
Paralegal Studies.....	75
Pharmacy Technology.....	76
Diploma Programs.....	77
Computer Support Technician	77
Heating, Ventilation and Air Conditioning.....	78
Medical Assisting.....	79
Medical Office Administration.....	80
Vocational Nursing.....	81
Undergraduate Course Descriptions	82
Course Abbreviations	82
Course Numbering System	82
Accounting.....	83
Business.....	84
Communications.....	88
Computer Information Systems	89
Economics.....	90
Electronic Engineering Technology.....	91
English	93
Externship	94
Heating, Ventilation and Air Conditioning.....	95
History	97
Legal	98
Mathematics	103
Medical.....	104
Network Administration.....	109
Nursing.....	111
Physics.....	116
Psychology.....	117
Sociology	118
Spanish	119
Admissions-Graduate Students	121
Pre-Enrollment Advising	121
General Admissions Requirements	121
Application for Admission.....	121
Program Requirements	121
Credit for Previous Training.....	122
Transferability of Credits and Credentials to Other Institutions.....	122
Academic Information – Graduate Students	124
Satisfactory Academic and Financial Aid Progress.....	124
Graduation Requirements.....	127

Academic Honors and Graduation Honors.....	127
Regulations	127
Graduate Programs	128
Degree Program Listings.....	128
Master of Business Administration	129
Graduate Course Descriptions.....	130
Graduate Course Abbreviations.....	130
Course Numbering System	130
Master of Business Administration	131

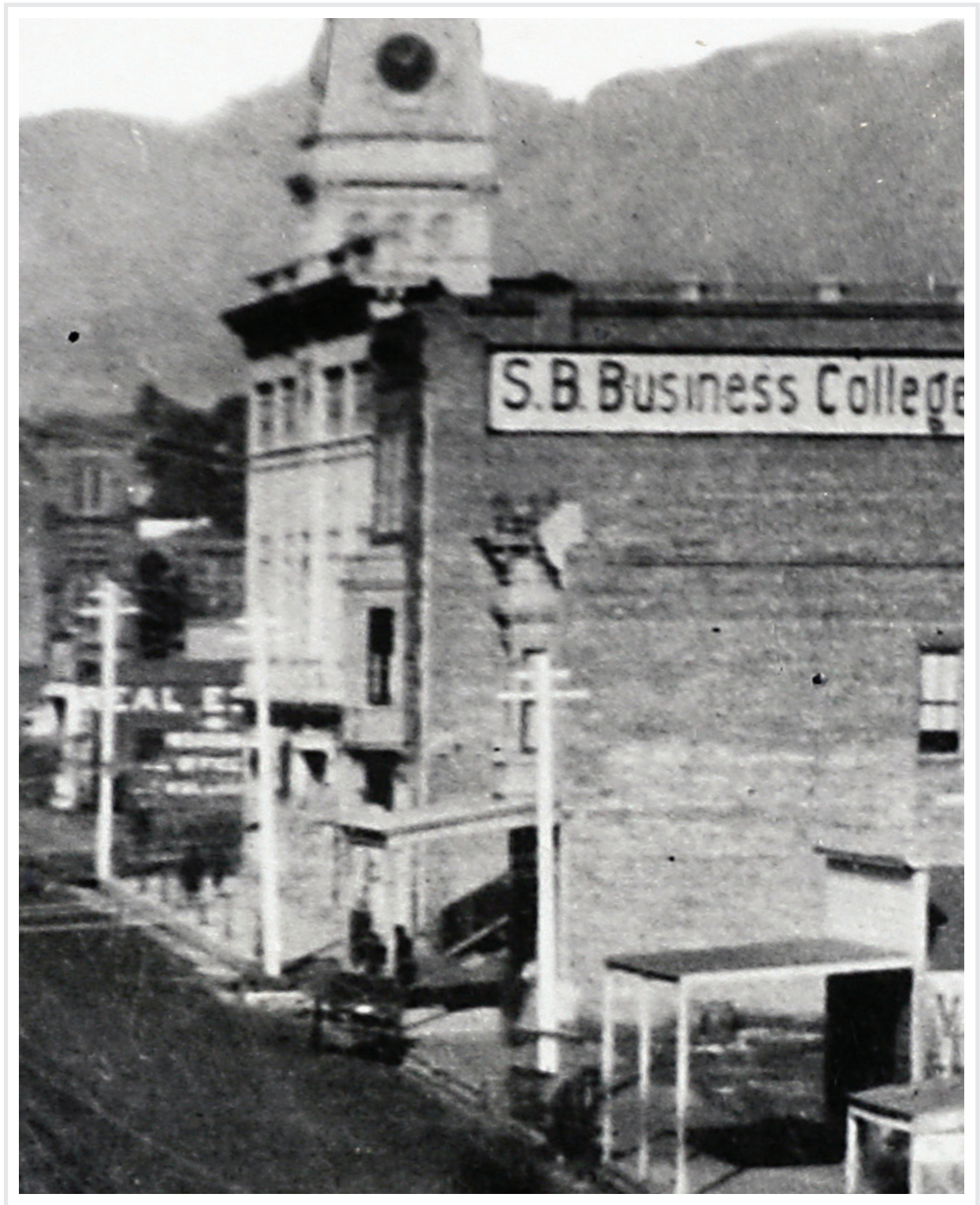

SBBCollege was located on State Street in Santa Barbara in the 1890's.
(Note the horses and carriages parked in front.)

General Information

Mission

SBBCollege is committed to providing relevant, quality educational programs that meet the needs of the communities we serve. Our primary goal is to provide the highest caliber employees possible — employees who are proficient, responsible and accountable.

The success of our students is our success. Our reputation is built on the quality of our graduates and their application of the knowledge and skills they acquire.

Objectives

- To provide relevant, quality educational programs.
- To assist students in obtaining the financial resources necessary to complete their education.
- To assist graduates in identifying employment opportunities consistent with education, goals and interests.
- To provide the communities we serve with well-trained employees.

State of California Disclosures

SBBCollege's approval to operate in the State of California as a private postsecondary institution is based on the provisions of the California Private Postsecondary Education Act (CPPEA) of 2009 (California Education Code, Title 3, Division 10, Part 59, Chapter 8), which is effective January 1, 2010. SBBCollege under section 94802(a) of CPPEA, will by operation of law, be approved until December 2023. The Act is administered by the Bureau for Private Postsecondary Education, under the Department of Consumer Affairs. The Bureau can be reached at 2535 Capitol Oaks Drive, Suite 400, Sacramento, CA 95833, www.bppe.ca.gov, toll-free telephone number (888) 370-7589 or by fax (916) 263-1897.

As a prospective student, you are encouraged to review this catalog prior to signing an enrollment agreement. You are also encouraged to review the School Performance Fact Sheet, which must be provided to you prior to signing an enrollment agreement.

Any questions a student may have regarding this catalog that have not been satisfactorily answered by the institution may be directed to the Bureau for Private Postsecondary Education, 2535 Capitol Oaks Drive, Suite 400, Sacramento, CA 95833, www.bppe.ca.gov, toll-free telephone number (888) 370-7589 or by fax (916) 263-1897.

A student or any member of the public may file a complaint about this institution with the Bureau for Private Postsecondary Education by calling (888) 370-7589 toll-free or by completing a complaint form, which can be obtained on the Bureau's Internet web site www.bppe.ca.gov.

Accreditations

The SBBCollege campuses located in Bakersfield, Rancho Mirage and the Bakersfield Campus' Distance Education programs are accredited by the Accrediting Council for Independent Colleges and Schools, 750 First Street, NE, Suite 980, Washington, D.C. 20002-4241, (202) 336-6780, to award certificates, diplomas, associate's degrees, bachelor's degrees, and master's degrees. The Accrediting Council for Independent Colleges and Schools is federally recognized by the US Department of Education and is recognized by the Council for Higher Education Accreditation.

SBBCollege, Santa Maria Campus is accredited by the Accrediting Commission of Career Schools and Colleges (ACCSC). ACCSC is a recognized accrediting agency by the US Department of Education.

The vocational nursing program at SBBCollege is accredited by the State of California Board of Vocational Nursing and Psychiatric Technicians, 2535 Capitol Oaks Drive, Suite 205, Sacramento, CA 95833, (916) 263-7800. The program is compliant with all requirements in Article 5 of the Vocational Nursing Practice Act with Rules and Regulations.

Licensed to Operate

SBBCollege is licensed to operate by the State of California Department of Consumer Affairs Bureau for Private Postsecondary Education.

Approvals and Authorizations

SBBCollege is approved by the following agencies:

The California State Approving Agency for Veteran's Education for the training of veterans and eligible persons under Title 38, Chapter 36, U.S. Code Sections 3671(a) and 3672(a).

The U.S. Department of Education and is eligible to participate in each of the following Title IV, HEA programs: Federal Pell Grant, Federal Direct Student Loan, Federal Perkins Loan, Federal Supplemental Educational Opportunity Grant, Federal Work-Study and Iraq and Afghanistan Service Grant programs.

The Student and Exchange Visitor Program (SEVP) to issue F visas to international students who wish to attend SBBCollege. SEVP is part of the National Security Investigation Division.

Legal Status

Sanbarcollbuscom, Inc., a California corporation doing business as Santa Barbara Business College, SBBCollege and California Aeronautical University (CAU), assumes full responsibility for all educational interaction between the College and the student. Officers of Sanbarcollbuscom, Inc. are Dean Johnston, Chief Executive Officer and Matthew Johnston, President.

Sanbarcollbuscom, Inc. is a private institution that is neither tax-supported nor endowed but is entirely dependent upon the quality of its education for its continuation and success.

Sanbarcollbuscom, Inc. has never filed for bankruptcy petition, operated as a debtor in possession or has had a petition of bankruptcy filed against it within the preceding five years that resulted in reorganization under Chapter 11 of the United States Bankruptcy Code (11 U.S. C. Sec. 1101 et seq.).

Confirmation of accreditation, association, legal status and approvals is available upon request. These can be viewed by contacting the campus On-Site Administrator.

All information in this college catalog is current and correct and is so certified as true by Matthew Johnston, President.

History

SBBCollege has a rich history as one of the oldest colleges in the United States.

SBBCollege was founded in 1888 in the old west. Hitching posts – wooden beams used to tie up horses – still dotted the dirt roads of Santa Barbara, an isolated small town along California's Pacific coast. But times were changing.

A prosperous business community needed trained workers. Recognizing this growing need, J.E. Metzger opened SBBCollege in 1888. The new college was an instant success. At the time, SBBCollege educated area teachers and offered courses in banking, merchandising, shorthand, typing, and business law.

Metzger saw that the business world was changing. He strongly held that workers needed new and modern skills to advance in their careers. In 1888, he wrote, "The world moves with a wonderful velocity. Old methods are dead. The new

ones are what you need and must have.” Under Metzger’s leadership, SBBCollege prided itself on providing employment-focused education and training. That practice, now a SBBCollege tradition, continues today.

In the 1890’s, leadership of the College was handed to Edward B. Hoover. In addition to his work at the College, Hoover was very interested in developing the business opportunities available in town, and was a charter member in organizing the local Chamber of Commerce. Hoover’s involvement with other business leaders gave him insight into which specific skills local employers needed. Under Hoover’s direction, SBBCollege adapted quickly to teach specific skills that were in demand. Adapting to the needs of local employers is another SBBCollege tradition that continues today.

Throughout the last century — including the Great Depression, countless earthquakes, and two world wars — SBBCollege was a constant presence along California’s Central Coast.

In 1988, then-President Dean Johnston commented on the College’s historic anniversary. “As we celebrate the College’s 100th year, we feel we have succeeded in fulfilling a need in our community, for students and employers.” Johnston came to lead the College in 1979 in a partnership with Wallace Wong, a successful investor and business owner. In 2005, Matthew Johnston became President of the College. At that time, Dean Johnston moved to the post of CEO.

In 2013, SBBCollege celebrated its 125th anniversary. To mark the occasion, SBBCollege President, Matthew Johnston, introduced a \$2 Million SBBCollege Scholarship Program to help SBBCollege students by lowering the cost of their college education. Throughout the year, SBBCollege campuses celebrated the College’s anniversary with events that included time capsules, scholarship award ceremonies, student appreciation events, and a roving history exhibit that displayed equipment and photographs from the business, medical, and legal professions over the past 125 years.

In 2016, the College opened California Aeronautical University (CAU) at the Meadows Field Airport in Bakersfield, CA. The University provides aeronautical related programs and serves students from all over the United States. CAU’s modern facility consists of a residence-hall, dining facility, recreation center with basketball, volleyball and tennis courts, pool, flight training and administrative buildings and a large five bay aircraft hangar.

Over the years, SBBCollege added new programs to meet the demands of emerging industries and expanded to four communities in Southern California. During the last part of the 20th century, the College added medical, legal, and information technology programs. In addition, SBBCollege added bachelor’s degrees in business administration, criminal justice, and healthcare administration and an MBA program. The College also began serving international students with the addition of English as a Second Language programs and academic degree programs for international students.

Campus Locations and Facilities

SBBCollege campus locations are housed in professional facilities within the communities of Santa Maria, Bakersfield and Rancho Mirage, California.

All regular class sessions are held on campus with the exception of courses that are online or have off-site on-the-job practical requirements. The address of each campus is listed on the back cover of this catalog.

Each campus is structured to provide air-conditioned classrooms, a student lounge area, faculty and staff lounges, and full administrative facilities. Each campus facility and the equipment it utilizes fully comply with any and all state and local ordinances and regulations, including those requirements for fire safety, building safety and health safety. All SBBCollege facilities meet federal requirements for handicap accessibility.

SBBCollege Santa Maria

SBBCollege opened a campus in Santa Maria to better serve students living north of Santa Barbara along the Central Coast. Located halfway between Los Angeles and San Francisco, the city of Santa Maria is a growing community with diverse job opportunities.

The Santa Maria campus is located in a stand-alone two-story building, occupying space on both floors. Administrative offices and classrooms are located on the first floor along with vending machines and a courtyard with picnic tables and bench seating. Additional classrooms and a student learning resource center are located on the second floor. Parking is free and available on-site. The building is handicap accessible on the first floor and any necessary accommodations will be provided.

SBBCollege Santa Maria is identified by the College's accreditor, the State and the US Department of Education as a Main Campus location operating independently from the other College's locations.

SBBCollege Bakersfield

The SBBCollege Bakersfield campus is located in Kern County in the heart of the southern San Joaquin Valley. Situated between the Coast Range Mountains to the west and the snow-capped Sierra Nevada Mountains to the east, Kern County enjoys a solid economic foundation.

The Bakersfield campus is located on the ground floor of a two-story, stand-alone building. Administrative offices, a student learning resource center and classrooms are easily accessible. Vending machines and a student lounge are also available. Parking is free and available on-site. The building is handicap accessible.

SBBCollege Bakersfield is identified by the College's accreditor, the State and the US Department of Education as a Main Campus location. SBBCollege Bakersfield also has SBBCollege Rancho Mirage as a Branch Campus location. The two locations' operational structure function cohesively but independently from the other College locations.

SBBCollege Rancho Mirage

SBBCollege opened its fifth campus in Rancho Mirage, California in the beautiful Coachella Valley. Long known for its healing springs and spa services, Rancho Mirage is a cultural and retail oasis, with parks, theaters and a large number of resorts and spas.

The Rancho Mirage campus is located in a stand-alone, two-story building. Administrative offices, a student learning resource center, and classrooms are located on the first floor. Parking is free and available on-site. The building is handicap accessible on the first floor and any necessary accommodations will be provided.

SBBCollege Rancho Mirage is identified by the College's accreditor, the State and the US Department of Education as a Branch Campus location of SBBCollege Bakersfield. The two locations' operational structure function cohesively but independently from the other College locations.

Hours

SBBCollege administrative offices are open from 8:00 a.m. until 7:00 p.m. (Pacific), Monday through Thursday and 8:00 a.m. until 5:00 p.m. on Fridays.

At our campus locations, instruction is offered Monday through Thursday. On these days, campuses are open until classes are concluded, except during legal holidays and breaks.

Distance Education courses are offered Monday through Sunday.

Student Handbook

The SBBCollege Student Handbook is a companion document to the College's Catalog. Students are responsible for complying with all policies and procedures outlined in both documents.

Dress Code

Since SBBCollege is a career-focused educational facility, it is important that students display a professional image while enrolled. The College is frequently visited by prospective employers and professionals in the community who may help students obtain employment. First impressions are important. It is, therefore, to the benefit of students to dress in a professional manner always.

Students are expected to exhibit good taste in their dress. Shorts, beachwear, low necklines and short hemlines are considered inappropriate professional attire.

If a uniform is a program requirement, it is an element of a professional appearance. Students are expected to wear the uniform while on campus and when they are working as students in the community.

Retention of Student Records

SBBCollege maintains student records for a minimum of five (5) years and student transcripts are retained permanently.

Grievance Process

A student will not be discriminated against because of race, color, religion, sex, national origin, age, handicap, political affiliation or beliefs.

A student will not be penalized or retaliated against for filing a grievance, complaint, or incident.

SBBCollege has established the following procedure for students to follow if he/she feels their rights have been violated:

1. SBBCollege encourages each student to settle their grievance or complaint internally with the College first by following the steps listed below, but that it is not required and you may contact any of the agencies listed below at any time.
2. Attempt to settle your grievance or complaint on an informal level with the person(s) involved. This should be done as quickly as possible.
3. Make an appointment with the Academic Dean. During your appointment, state your grievance or complaint. This should be done within 30 days. The Academic Dean will record the information in your file regarding your grievance or complaint.
 - a. The Academic Dean will then follow up on your grievance or complaint in a conference with the people involved recording his/her statements regarding your grievance or complaint.
 - b. The student filing the grievance will then have a conference with the Academic Dean and, if necessary, the other parties involved to resolve the grievance or complaint on an informal level.

At this point, if the student feels the grievance or complaint has not been resolved, the student should prepare a written statement to the Campus Director. This should be done within 45 days. An appointment will be made with the Campus Director who will review the grievance and all documentation. The Campus Director will attempt to resolve the grievance and record the result of the meeting in the student's file.

At this point, if a student feels the grievance or complaint still has not been resolved, he/she may direct their grievance or complaint to:

Bureau for Private Postsecondary Education
2535 Capitol Oaks Drive, Suite 400, Sacramento, CA 95833
(888) 370-7589

Board of Vocational Nursing and Psychiatric Technicians
2535 Capitol Oaks Drive, Suite 205, Sacramento, CA 95833
(916) 263-7800

Students attending the Bakersfield, Rancho Mirage or enrolled in Distance Education programs:
Accrediting Council of Independent Colleges and Schools
750 First Street, NE, Suite 980, Washington, DC 20002-4241
(202) 336-6780

Students attending the Santa Maria Campus:
Accrediting Commission of Career Schools & Colleges
2101 Wilson Boulevard, Suite 302
Arlington, VA 22201
(703) 247-4212

ACCSC Student Complaint Procedure

Applicable to students enrolled or attending SBBCollege-Santa Maria Campus:

Schools accredited by the Accrediting Commission of Career Schools and Colleges must have a procedure and operational plan for handling student complaints. If a student does not feel that the school has adequately addressed a complaint or concern, the student may consider contacting the Accrediting Commission. All complaints reviewed by the Commission must be in written form and should grant permission for the Commission to forward a copy of the complaint to the school for a response. This can be accomplished by filing the ACCSC Complaint Form. The complainant(s) will be kept informed as to the status of the complaint as well as the final resolution by the Commission. Please direct all inquiries to:

*Accrediting Commission of Career Schools & Colleges
2101 Wilson Boulevard, Suite 302
Arlington, VA 22201
(703) 247-4212
www.accsc.org*

A copy of the ACCSC Complaint Form is available at the school and may be obtained by contacting the Campus Director or online at www.accsc.org.

Anti-Harassment and Discrimination Statement

SBBCollege is committed to providing an environment free of unlawful harassment or discrimination. College policy prohibits harassment or discrimination based on race, religion, creed, color, national origin, ancestry, sex (including pregnancy, childbirth or related medical conditions), military or veteran status, physical or mental disability, medical condition, marital status, age, sexual orientation, gender, gender identity or expression, genetic information or any other basis protected by the federal, state or local law. Additionally, in accordance with Title IX of the Education Amendments of 1972, the College prohibits discrimination based on sex, which includes sexual harassment and sexual violence and the College has jurisdiction over Title IX complaints. SBBCollege's entire Anti-Harassment and Discrimination Policy is located in the SBBCollege Student Handbook, SBBCollege Employee Handbook and on the College's Website at www.sbbcollege.edu/consumerinformation. A copy of the policy may be obtained from the On-Site Administrator.

Campus Safety and Security

SBBCollege recognizes that effective learning requires a safe environment and safety is achieved through the efforts of all members of the campus community. The College continues to comply with safety and security legislation including the Crime Awareness and Campus Security Act of 1990, Jeanne Clery Disclosure of Campus Security Policy and Campus Crime Statistics Act (Clery Act), the Higher Education Opportunity Act of 1965 (HEOA), and the Safe and Drug Free Colleges and Communities Act and amendments of 1989.

Crime Awareness

SBBCollege's Annual Security Report is available to any current or potential student or employee upon request and is also available on the College's web site at www.sbbcollege.edu and student portal.

The annual security report includes statistics for the previous three years for reported crimes that occurred on campus, in off-campus buildings and property owned or controlled by SBBCollege, and on public properties within or immediately adjacent to and accessible from a campus. The report also includes institutional policies and procedures concerning campus security, crime prevention and reporting, drug and alcohol policy and penalties, and emergency response and evacuation procedures.

Students and employees are urged to report any criminal activity or other emergencies to the campus On-Site Administrator or Academic Dean. The report can be verbal or written, depending on the severity of the situation. Crimes may be reported confidentially. The On-Site Administrator or Academic Dean is responsible for ensuring appropriate action is taken. SBBCollege personnel will work with local and state law enforcement agencies if such involvement is necessary.

Drug and Alcohol Policy

The Safe and Drug-Free Colleges and Communities Act, Title 34 U.S.C., as amended, requires that, as a condition of receiving funds or any other form of financial assistance under any federal program, an institution of higher education must certify that it has adopted and implemented a program to prevent the unlawful possession, use or distribution of illicit drugs and alcohol by students and employees. The SBBCollege Student Handbook outlines regulations to help ensure that we all work together to make our colleges drug-free.

Disability Accommodation Policy

SBBCollege does not discriminate against individuals with a disability. Qualified individuals with a disability may request a reasonable accommodation to allow full participation in academic or student activities, including applications for admission and financial aid. Qualified individuals with a disability who need a reasonable accommodation should use the College's Disability Accommodation Request Form to submit the request. The form must be submitted to the College's Campus Director. College faculty or staff who become aware that a student is disabled and wants a reasonable accommodation must direct the student to speak with the Campus Director.

The Campus Director will be the single point of contact for students requesting reasonable accommodations. The Campus Director's name and contact information is listed in the College's Catalog Addendum.

When a student is referred to the Campus Director, the Director will schedule a time to speak with the student to explain this policy. If the student asks for a reasonable accommodation, he or she will be directed to complete the Disability Accommodation Request Form. Once the Campus Director receives the completed form, it will be reviewed. The student may be required to provide additional information, including information from a licensed medical provider substantiating the disability and the requested accommodation. The Campus Director will coordinate the interactive process with the student to determine what reasonable accommodation is necessary to allow the student to fully participate.

If a student disagrees with or is not satisfied with the proposed reasonable accommodation, the student may appeal the decision using the College's Grievance Policy.

Emergency Response and Evacuation

SBBCollege institutes and continues to update and administer an Emergency Action Plan (EAP) to communicate the actions staff, faculty, and students must take to ensure safety in the event of a bomb threat, fire, earthquake, significant criminal activity, or other natural/environmental emergency. The health and safety of all individuals on campus is critical and must take precedence.

The campus On-Site Administrator has the authority, and is responsible for overall management and administration of the EAP. A copy of the EAP is available in the campus On-Site Administrator's office.

The EAP is reviewed with new students during initial orientation. Emergency evacuation drills are conducted periodically and all students, faculty, and staff must participate. At no time during a campus drill or actual emergency will students be permitted to leave the campus unless directed to do so.

All students must comply with the EAP and the directions given to them by the campus On-Site Administrator, staff, and faculty personnel during any emergency or drill. Students are expected to follow safe practices while on campus property.

A visual emergency exiting layout is posted in all campus classrooms and main entrance areas. In addition, the Student Handbook outlines "Emergency Classroom Procedures" expected to be followed in case of emergency.

The College will attempt to immediately communicate by e-mail, phone, alarm, classroom announcement or any other means deemed necessary by the campus On-Site Administrator to inform students, faculty, and staff about any imminent threat to the health or safety of the campus community.



This photograph was taken August 14, 1945, the day World War II ended. Celebratory papers are being thrown from the roof of the Granada Building. Inside, when the news reached SBBCollege, class was dismissed!

Student Services

Student Portal

SBBCollege provides each student with rights to access the student portal located at <https://portal.SBBCollege.edu>.

The minimum requirements to gain access to the student portal are:

- Signed Application for Admissions
- Valid e-mail account on record with the College
- Signed Statements of Understanding and Student Disclosures, as appropriate
- Computer with Internet access

Once the minimum requirements above are completed, students will be directed to create an account as a “new user” and will input a user name and password. Once a student’s account is authenticated into the site he/she will gain access to student information, including personal/College calendar, course schedules, financial aid packaging, student account, attendance, grades, unofficial transcripts, career services and campus news.

Computer and Internet Requirements (Distance Education Instruction)

Students attending classes through Distance Education must have access to a personal computer and have permission of the computer’s owner to install software. For certain courses, the College will provide software that must be downloaded and installed on the student’s computer. Most companies, libraries and other public places do not allow users to download or install software.

Students issued a laptop by the College must adhere to the College’s computer, internet and device usage policies and procedures.

To be successful with Distance Education courses, students enrolling need the following recommended computer hardware, software and Internet requirements. For student enrolling in the Associate of Science in Computer and Network Support and Diploma in Computer Support Technician programs, see the recommended requirements in the following section.

Hardware Requirements:

- PC-Pentium-based computer or equivalent (AMD / Intel Processor) with a minimum of a dual core processor (Unix-based machines are not supported),
- Current version of Windows Operating System (Windows 7 or later)
- 1 GB or more of memory (RAM)
- CD-ROM Drive
- 2 GB of available free hard disk space (5GB preferred)

Software Requirements:

- Current version of Adobe Reader & Adobe Flash player must be installed (Free Downloads),
- Current Microsoft Office Suite (Office 2016) or compatible version to include; Word/ Excel/ PowerPoint,
- Current Anti-Virus Software (Norton, McAfee, etc.),
- Internet-Explorer 11 or newer, Google Chrome 49 or newer, or Firefox 45 or newer, and
- Windows Media Player 12.0 or later.

Internet Requirement:

- Internet Connection: DSL or cable connection

Associate of Science Computer Network Support and Computer Support Technician Diploma Computer Requirements:

Although students receive a laptop, the following minimum requirements are necessary if using another computer device:

Hardware Requirements:

- Windows PC-Pentium-based computer or equivalent (Apple Mac or Unix-based machines are not supported),
- Current version of 64-bit Windows Operating System (Windows 8, Windows 7),
- AMD A12 or Intel Core i3, i5 or i7 Processor with a minimum of a dual core 2.4 GHz processor,
 - Free Hard Disk Space: 200 MB for the LabSim client and additional Disk Space: up to 10 GB (20 GB preferred).
- 4 GB or more of memory (RAM),
- Monitor: Super VGA,
- Video Card: Super VGA with 64 MB of video RAM
 - Graphics hardware acceleration requires a DirectX10 graphics card, and
 - Color Depth: 32 bit (true color) and Horizontal x Vertical Resolution: 1024 x 768.
- Sound Card: Win7/ Win8-supported, and
- User Input: Win7/Win8-supported mouse.

Software Requirements:

- Internet Explorer 11 or, Google Chrome 35+, or Firefox 42+,
- Windows Media Player 12.0 or later,
- Microsoft Silverlight 4 or 5 running Silverlight Supported Web Browsers,
- Current version of Acrobat Adobe Reader & Adobe Flash Player must be installed. (Free Downloads),
- Microsoft Office 2016 Professional Suite to include: Word/Excel/PowerPoint/Access, and
- Current Anti-Virus Software (Norton, McAfee, etc.).

Internet Requirement:

- Internet Connection: T1, DSL or Cable connection (Dial-up modem service is not supported),
- All course materials are hosted in cloud. Speeds of 3.6 mbps + should be more than adequate.

Advising

Each student is given personal consideration and assistance with regards to ensuring successful educational and student achievement outcomes. The Academic Department provides individual assistance and guidance to students with special academic needs in any particular subject. Additional assistance is available to support student needs related to relevant coping skills; general development; retention; academic advising; testing and tutoring services; supervision and monitoring of attendance records and leaves of absence; graduate employment assistance; and information concerning housing, transportation and child care. Requests for such assistance should be made through the Academic Dean. Students are also encouraged to request an appointment with their instructors to work on any specific problem they may be having in their courses.

Bookstore

Online textbooks, or e-books, are used for most courses. Students may read their e-books from a computer, laptop or tablet device. In rare instances, when an e-book is unavailable for a particular course, hard-copy books will be provided to students enrolled in that course. Books are subject to change based on publisher availability, course review and/or program updates.

Student Identification Card

SBBCollege will provide to all residential students a Student Identification (ID) card. Just as a driver's license authorizes driving a vehicle, a student ID card authorizes a student to be on campus. All students attending SBBCollege are required

to wear their student ID card around their neck at all times while on the SBBCollege campus. The student ID cards must be worn above the waist and visible to SBBCollege staff and faculty at all times. Student ID cards cannot be worn underneath clothing and cannot be carried in a student's pocket, backpack, bag, purse, etc. The College will provide a lanyard for the students to wear with their ID cards. Students can only wear the official ID cards that belong to them and their photo and name must remain visible at all times.

College Transcripts

Students receive a complimentary transcript upon completion of their program. Additional unofficial copies are available at no charge upon request by the student. Also, an unofficial transcript may be secured for personal use at no charge using the student portal.

Official transcripts of a student's record from SBBCollege will be furnished only upon written authorization of the student with a \$5.00 fee for each request. Two business days are necessary to prepare a transcript for any time period after 2004. Three to five business days are necessary to prepare a transcript for attendance prior to 2004. A student who has an outstanding balance with the College will need to make arrangements to pay off the balance or be in good standing on their existing payment plan before official transcripts will be issued.

Student Housing

SBBCollege does not offer dormitory or other housing facilities for its students. The College has no responsibility to find or assist a student in finding housing. A student can contact the Career Services Department for a referral to obtain current rates within the proximity of the institution. Rental properties near SBBCollege campus locations start at approximately:

- Santa Maria - \$675 per month
- Bakersfield - \$400 per month
- Rancho Mirage - \$600 per month

Library and Other Learning Resources

SBBCollege's programs of study prepare students for their next careers while emphasizing the value of continued learning. To promote use of resources and to maintain current publications, the College offers all students access to an electronic online library, the Library Information Resource Network (L.I.R.N.), and a Learning Resource Center. Students may gain access to L.I.R.N. on any Internet-accessible computer located in the Learning Resource Center, computer classroom or at home by accessing the Student Portal.

In addition to the College's online library resources, each campus location maintains a holding of resources and reference materials including standard reference works such as current dictionaries, World Almanac, thesaurus, periodicals and recent editions of books appropriate to the curriculum. The Academic Department also maintains physical audiovisual reference materials. All materials are inventoried, organized and made available to students for study and research.

A Learning Resource Center with Internet access to the online library, physical holdings and a quiet room to study is made available to all students. Students who require additional use of any reference or resource materials may check out such material with the Learning Resource Center Assistant.



Medical assisting students take blood pressure readings in the medical lab.

Career Services

At SBBCollege, assisting graduates to secure employment related to their fields of study is our main objective. However, it is understood that SBBCollege does not and cannot promise or guarantee employment, level of income, or wage rate to any student or graduate.

Employment Assistance

SBBCollege's Career Services Department utilizes a five-step approach to provide individualized career planning assistance helping students achieve gainful employment:

Step 1: Discover Your Journey

Explore your interests, personality, skills, goals, and values. Discover core motivations and identify your strengths.

Step 2: Career Exploration

Research industry and occupational information and begin planning of career path.

Step 3: Build Your Portfolio

Explore tools and techniques for developing a targeted job search portfolio.

Step 4: Develop Your Professional Brand

Leverage social media and online career platforms to build your network.

Step 5:

Take Action Connect to opportunities and experiences for externship and finding a job in field.

The Career Services Department is an important campus resource available to help students navigate their path to successful employment via a focus on the following key areas of support:

- Resume Review and Development
- Successful Interviewing Techniques
- Career Mapping and Exploration
- Industry and Job Market Research
- Networking and Professional Development Opportunities
- Job Lead Sourcing

The success of the College's career services efforts will be influenced to a great extent by the attendance, academic record and motivation of the student.

Employment While Attending College

SBBCollege assists students in finding part-time work while they are attending college. The Career Services Department works with both students and employers in filling part-time positions. However, employment is not guaranteed.



**“MY PARENTS AND FAMILY ARE REALLY
PROUD OF ME. I’M THE FIRST OF THE
GRANDCHILDREN TO GO TO COLLEGE ON
BOTH SIDES. THEY’RE HAPPY THAT I GOT MY
ASSOCIATE’S, AND ARE EVEN MORE PROUD
THAT I WANTED TO CONTINUE ON WITH MY
BACHELOR’S DEGREE.”**

- Marla B, Graduate 2013

Admissions-Undergraduate Students

Pre-Enrollment Advising

Helping students prepare for their education begins with an interview. During this initial interview, students' interests and goals are discussed. These goals are then matched to our programs and available career opportunities. We want each student to choose an educational plan that gives him/her every opportunity to succeed.

The pre-enrollment interview with the Admissions Department is required for incoming applicants. This ensures applicants have the opportunity for personal advising regarding potential success in their field of study.

Before an applicant is given final acceptance into a program of study, he/she must meet the general admission requirements and the program-specific requirements. Final acceptance and approval will occur once an application has been received and all of the necessary testing and documents are completed for review including, acceptable test scores, official transcripts or proof of GED, and any program specific requirements.

SBBCollege reserves the right, in its sole discretion, to deny admissions, suspend or terminate any individual from initiating or continuing their education if they demonstrate any behavior(s) that may be disruptive or pose a threat to SBBCollege students, employees or other associated parties.

General Admissions Requirements

High School Graduates or Equivalent

Applicants must provide the College with an attestation and official transcripts of high school graduation or a recognized equivalency, such as a General Education Development (GED) certificate or completion of a high school education in a home school setting approved under state law. Students who graduated from a foreign high school or a high school, in which the high school transcript is written in a language other than English, must provide proof of high school graduation. Foreign transcripts of international students seeking admission must be evaluated by a member of the Association of International Credentials Evaluators (AICE), the American Association of Collegiate Registrars and Admissions Officers (AACRAO), or the National Association of Credential Evaluation Services (NACES) to validate equivalency with graduation from high school and eligibility to enter college or university in the United States.

Diploma program applicants must meet the minimum test score of 12 on the Wonderlic SLE (Scholastic Level Exam) or Wonderlic SLEP (Scholastic Level Exam-Pretest). Degree program applications must meet the minimum test score of 15 of the Wonderlic SLE (Scholastic Level Exam) or Wonderlic SLEP (Scholastic Level Exam-Pretest). However, the College may accept a minimum test score of 12 for degree program applicants with the requirement of BASICS courses (remedial). Students with documented proof of an associate's degree or higher from an institution accredited by an agency approved by the U.S. Department of Education are not required to take the Wonderlic SLE or Wonderlic SLEP.

Students that are enrolling must complete the Online Readiness Assessment prior to signing the enrollment agreement to ensure they have the aptitude to succeed in a distance education learning environment. The Online Readiness Assessment is not applicable to students enrolling in Associates of Science in Pharmacy Technology, Diploma in Vocational Nursing and Diploma in Heating, Ventilation and Air Conditioning.

Non-High School Graduates

Applicants that have not obtained a high school diploma or its equivalent, may enroll in one of the College's Eligible Career Pathway Programs (ECP). To be eligible, applicants must first achieve a passing score on the independently administered Wonderlic Basic Skills Test (WBST) before being considered for admission. After successful completion of the WBST, applicants will submit their official high school transcript to our high school affiliate, Penn Foster for evaluation. SBBCollege will accept students into the ECP program who need to complete 8 - 21.5 credits of their high school program. Students accepted are accepted on the basis that they have the ability-to-benefit (ATB) from the training and will be required to meet with an advisor on Campus to review the ECP requirements, study materials, academic support and completion strategies.

Once the student has accomplished 16.5 credits of their HS program, the student may enroll into one of the ECPP diploma programs:

- **Computer Support Technician**
- **Heating, Ventilation, and Air Conditioning**
- **Medical Assisting**
- **Medical Office Administration**

Once enrolled, all ECPP students are required to meet individually with their advisor once a module (every 5 weeks) to review their academic progress including attendance, test scores and academic progress in their high school completion program as well as in their career training program. Students are expected to attain their High School diploma within the first 20 weeks of their program.

Less-Than-Full Program Students

Less-than-full program (non-matriculating) students are those individuals that are not enrolled in a complete program of study. If a complete program of study is not desired, courses may be selected on an elective basis to meet the training needs of the individual. Applicants must meet the minimum test score of 12 on the Wonderlic SLE (Scholastic Level Exam) or Wonderlic SLEP (Scholastic Level Exam-Pretest).

Less-than-full program students will be assessed a rate based on a per credit charge for coursework as well as applicable fees. A certificate of completion, not a diploma, is awarded upon passing the course. Less-than-full-program students are not eligible for financial or career services assistance

Academic credits earned as a less-than-full program student may not transfer into a diploma or degree program unless otherwise approved by the Chief Academic Officer.

Program-Specific Requirements

The College has additional admissions requirements for the following programs:

Medical Assisting Diploma and Associate of Science Degree

Applicants must have a health screening once accepted and prior to starting laboratory coursework. Applicants also need to obtain CPR certification prior to externship.

Vocational Nursing Diploma

Vocational Nursing Entrance Requirements

Applicants qualified for entry into the Vocational Nursing program must meet at minimum the following requirements as approved through the California Board of Vocational Nursing and Psychiatric Technicians (BVNPT):

- Must be 17 years of age or older.
- Must provide verification of official high school graduation, GED or equivalency (foreign transcripts must be evaluated).
- Must provide verification of a current CPR card (and must be kept current throughout the training program).
- Must complete a physical examination.
- Must provide verification of two-step tuberculosis screening. If candidate has history of a positive TB-Screen or has received BCG, a chest x-ray within the past year is required. TB-screening and/or chest x-ray must be repeated annually.

- Must provide verification of immunity titers (blood draw) for the following: Measles, Mumps, and Rubella, Varicella, and Hepatitis A and B.
- Must provide verification of Tetanus, Diphtheria, and Pertussis (TDap) vaccination within the last 10 years. TDap must be re-administered every 10 years.
- Must complete a drug screening with negative results for illegal substances.
- Must complete a background check validating no criminal history (prohibiting completion of clinical hours).

Entrance Testing Requirements

Applicants must meet the required minimum scores on two out of three Accuplacer tests. Scores are subject to change. Students who change start dates after the initial application may be subject to the new score requirements at the time of the change.

Accuplacer Exam	Requirement
Reading and Comprehension Skills	65
Sentence Skills	54
Arithmetic Skills	38

In some cases, an applicant may have taken and passed one, two or all three of the Accuplacer tests at another institution. SBBCollege will accept Accuplacer test results from another educational institution providing the applicant can provide proper documentation with proof of passing scores.

Vocational nursing applicants may be scheduled for a personal interview with the vocational nursing program manager. The program manager will make final selection recommendations to the Admissions Review Committee based on all available information including test scores and submission of required documentation.

Vocational Nursing Licensure Requirements

There are five methods to qualify for licensure as a vocational nurse in the State of California.

- Graduate from a California accredited school of vocational nursing. The vocational nursing program at SBBCollege is accredited by the State of California Board of Vocational Nursing and Psychiatric Technicians (BVNPT).
- Graduate from an out-of-state school accredited by the Board of Nursing in the state in which it is located.
- Demonstrate equivalent education and/or nursing experience. This method requires the equivalent of completion of 51 months of paid bedside nursing experience. If using formal education, official transcripts must be submitted to the Board for a determination of possible credit in lieu of paid bedside nursing experience.
- Active military service. This method requires no less than 12 months of active duty bedside patient care on a hospital ward, completion of the basic course of instruction in nursing while in the armed forces, and proof that service has been honorable.
- Application for vocational nurse licensure by endorsement. This method requires licensure as a Practical/Vocational Nurse in another U.S. State or Territory. Licensure is granted without examination provided the following two requirements are met: (1) satisfactory proof of a current and valid license as a vocational nurse or practical nurse, or in an equivalent capacity, by another state, a territory of the United States or a foreign country; and (2) passed either the National Council Licensure Examination (NCLEX) or the National League for Nursing State Board Test Pool Examination for Practical Nurse (SBTP) with a score equal to or above the minimum passing score required by the Board.

Immunization Policy

Before entry into the Vocational Nursing program, students must provide documentation of the following immunizations: Hepatitis B, MMR, varicella and/or titers, and tetanus within the past 10 years.

Each Fall Vocational Nursing students may be required to provide proof of their Influenza vaccination in order to be allowed to attend clinical rotations. Additional information will be provided if this is necessary.

For all other programs, SBBCollege does not require immunizations for admission. Students interested in getting more information about immunizations should contact their local or state public health department or consult their healthcare provider.

Documentation of High School Graduation or Equivalency

Prior to starting school with the College, applicants must provide documentation of their High School graduation or recognized equivalency. Unofficial documentation of high school graduation or its recognized equivalency is required prior to the student's first scheduled class. However, a copy of the student's official high school transcript or its recognized equivalency is required within the first 21 calendar days of the students' start date. Unless extenuating circumstances occur, failure to do so with the first 21 calendar days of the student's start date will result in cancellation of enrollment. SBBCollege will determine the validity of the documentation.

State Authorization of Distance Education Outside of California

SBBCollege delivers a number of online education courses and programs that have been approved by the California Bureau of Private Postsecondary Education. Many states have prescribed an "authorization" process for out-of-state institutions delivering online programs to its state residents. "Authorization" typically indicates that certain minimum standards have been met by the institution under the laws and regulations of that state. Authorization does not constitute an endorsement of any institution, course or degree program. Credits earned at an institution do not necessarily transfer to all other institutions.

At this time, SBBCollege will not enroll students who reside outside of California. For students who enroll at SBBCollege, begin their enrollment as a California resident and then move out of state, the College cannot guarantee it can continue your enrollment as a SBBCollege student as you are no longer a California resident and the College may not be "authorized" to operate in your new state of residence. If you should happen to move, please contact the Academic Dean for you to continue your education.

Application for Admission

All applicants must complete the Application for Admission. Once submitted, the Admissions Review Committee assesses applicant information, test scores and other relevant data and approves or denies admission to the College. Acceptance is based on personal goals, previous experience, individual needs, academic assessments, and any associated program requirements.

Upon receipt of an application for admission, students will be scheduled to meet with a Financial Services Coordinator to discuss tuition and fees. All students will be charged tuition, an application fee and a Student Tuition Recovery Fund fee. Each applicant will be presented with a financial package that may include financial aid (for those who qualify), cash payments, and/or scholarships to cover all tuition and fees.

BASICS Coursework

SBBCollege designed BASICS to address the needs of new students who will benefit from additional courses concentrating in two areas: (1) mathematics and (2) English. These courses are intended to strengthen and remediate the student's academic proficiency and prepare the student for success in college-level general education coursework.

Once accepted into the College, degree program students are scheduled concurrently and automatically into the BASICS coursework. BASICS coursework is not offered to students enrolling in the diploma programs. Eligible degree-seeking students enrolling in all other undergraduate programs may elect to demonstrate proficient knowledge in any of the two subject areas and place out of one or more of these courses. Students with documented proof of an associate's degree or higher from an institution accredited by an agency approved by the U.S. Department of Education are not required to take BASICS courses and are not required to place out. Students must express to their Admissions Associate their intention to place out of one or more of these courses. Placement testing must be completed prior to attending the first day of class.

The BASICS coursework does not apply toward credit hours required to graduate in any program.

Placement Testing

In order to be eligible to place out of the BASICS coursework, students applying to the residential campus must achieve a minimum test score of 15 on the Wonderlic SLEP. Placement testing requires up to two separate examinations measuring competency in (1) mathematics and (2) English. Unless specifically requested by a student, all degree program students are scheduled automatically into courses focused on remediation in the tested subjects. Placement testing is designed to determine a student's proficiency in the identified subjects to establish if remedial work is not necessary.

Distance Education student must have a minimum test score of 15 on the Wonderlic SLE (Scholastic Level Exam) or Wonderlic SLEP in order to be eligible to place out of the BASICS coursework. Placement testing requires that the Distance Education applicant pass the final exam of the course they are attempting to place out of with a minimum score of 80%. Students who choose to take one or more of the placement exams must successfully meet the required minimum scores to place directly into their math and/or English general education courses. Students who do not meet the required minimum scores will be placed into Math Basics (MTH 095R) and English Basics (ENG 095R). Placement testing fees apply.

Credit for Previous Training

SBBCollege does not allow credit for prior experiential learning; however, because SBBCollege provides employment training, it honors the students' previous work history and/or college experience by offering opportunities to challenge courses required for graduation in a program of study.

The total number of credits accepted through test out or transfer cannot exceed 50 percent for undergraduate programs.

Test Out

Test-out credit will be granted if a student completes a proficiency exam/project and achieves a grade of at least 80 percent. Testing out must be completed within the first week of the course. Students will be charged a fee of \$50 for each course from which they attempt to receive test-out credit. If the student successfully tests out of the course, the student will be assessed a \$75 fee per credit. This fee must be paid in cash; as financial aid will not apply. Students are allowed one (1) opportunity to test out of a course.

Students should contact the Academic Dean for more information regarding which courses are available for test out. Credit granted by test-out will be indicated by a grade of "TO" on the students' transcript.

Transfer of Credit

SBBCollege may accept coursework only from institutions that are either accredited by agencies recognized by the U.S. Department of Education or recognized by the respective government as institutions of higher education, for internationally-based institutions. Credit hours accepted as transfers are not eligible for financial aid. For proper evaluation, students must provide supporting documents including college catalog, course description and/or course outline as required. Official transcripts for use in determining the transferability of credit must be received by SBBCollege by the end of the student's first module (five weeks) or the credits will not be evaluated for transfer. Credit hours transferred may be credited toward graduation if the following criteria are met:

Undergraduate Level Coursework

- The course is similar in content, objectives and credit hours.
- The course can be applied to graduation requirements.
- The letter grade for the course is “C” or higher.
- An official college transcript is received.
- The credits have been earned within the last 10 years unless otherwise approved by the Chief Academic Officer.

A student who wishes to transfer credit for a college-level Math or English course must demonstrate mastery by placing out of Math Basics (MTH095R) and/or English Basics (ENG095R) in order to receive the transfer credit.”

Transfers between SBBCollege campuses and California Aeronautical University (CAU) will only be considered if the student is meeting satisfactory academic progress.

Credits accepted for transfer will be indicated by a grade of “TR” on the students’ transcript.

Previous Credits Taken in Residence

SBBCollege will evaluate credits earned in a previous enrollment at any SBBCollege campus and/or CAU and will determine accepting credits if the following criteria are met:

- The course is similar in content and objectives.
- The course can be applied to graduation requirements.
- Length of time since last enrollment.

Credits accepted from a previous enrollment in residence at SBBCollege or CAU may exceed 50 percent of new program credit for undergraduate programs.

Advanced Standing Credit

All bachelor’s degree programs at SBBCollege require that students meet a minimum number of lower division credit hours in their discipline. Advanced standing credit towards a bachelor’s degree is available for students that have completed an associate’s degree in the same discipline at another college. Credits applied as advanced standing credit need to have been earned with a letter grade of “C” or higher and within the last 10 years unless otherwise approved by the Chief Academic Officer. Students utilizing this policy will still need to meet all prerequisite requirements as outlined in the College Catalog. Advanced standing credit is denoted by a “TC” on the College transcript.

Advanced standing credits accepted may exceed 50 percent of new program credit for undergraduate programs. However, the total number of credits accepted through test out and transfer earned externally cannot exceed 75 percent for bachelor’s degree programs.

Transferability of Credits and Credentials to Other Institutions

The acceptance of credit by other institutions is unlikely and cannot be guaranteed unless a specific articulation agreement is made between the institutions.

NOTICE CONCERNING TRANSFERABILITY OF CREDITS AND CREDENTIALS EARNED AT OUR INSTITUTION

The transferability of credits you earn at SBBCollege is at the complete discretion of an institution to which you may seek to transfer. Acceptance of the degree or diploma you earned in your educational program is also at the complete

discretion of the institution to which you may seek to transfer. If the credits, degree or diploma that you earn at this institution are not accepted at the institution to which you seek to transfer, you may be required to repeat some or all of your coursework at that institution. For this reason, you should make certain that your attendance at this institution will meet your educational goals. This may include contacting an institution to which you may seek to transfer after attending SBBCollege to determine if your credits, degree or diploma will transfer.

Articulation Agreements

SBBCollege has not entered into any transfer or articulation agreements with any other college or university. However, SBBCollege retains the right to enter into agreements with other colleges or universities at any time. To determine if such agreements have been made, please contact the campus On-Site Administrator or view the list of institutions with articulation agreements on the College website at www.sbbcollege.edu.

Consortium Agreements

SBBCollege has consortium agreements between campuses.

Residential Students Taking Distance Education Classes

The residential campuses of SBBCollege have consortium agreements with the Distance Education Facility at the Bakersfield Campus for the purposes of having residential-campus students take courses online. Effective August 7, 2017, students* enrolling at a residential campus will be scheduled for classes online through the College's Distance Education Facility. At no time; however, will students take more than 50% of their program credits through the Distance Education Facility.

The residential campus will provide the academic credit for all courses taken in residence or online through the Distance Education Facility. Enrollment statuses (full-time, half-time, etc.) for students will be a combination of the credits taken residentially and online. The residential campus will award the degree or diploma upon completion of the program.

There are no additional tuition costs for taking the Distance Education courses. For financial aid packaging purposes, the residential campus will calculate awards, disburse aid, monitor satisfactory progress and determine other student eligibility requirements based on the courses taken at the residential campus and through the Distance Education Facility at the Bakersfield Campus.

Prior to enrolling in a Distance Education course, residential-campus' students will receive academic advisement to ensure their preparedness for the online mode of delivery. Additionally, these students will receive an orientation prior to the course which includes information related to logging in, participation, discussions, and submission of assignments. If students have any questions about this arrangement, they should contact their residential campus.

*Note: Students enrolling in the Associates of Science in Pharmacy Technology, Diploma in Vocational Nursing and Diploma in Heating, Ventilation and Air Conditioning programs are required to take all courses at the residential-campus.

Distance Education Students Taking Residential Classes

The Distance Education Facility at the Bakersfield Campus has a consortium agreement with each of the College's residential campuses for students enrolled in a distance education program. Students enrolling in a distance education program are expected to take courses in their online classroom environment. If a student requests to take a residential class or classes, and the class is scheduled to be offered, the student may be granted permission to take the course(s). At no time may students take more than 50% of their program credits from the residential campus.

The Bakersfield Campus will provide the academic credit for courses taken at the residential campus on the same basis as if it provided the training itself. Enrollment statuses (full-time, half-time, etc.) for students taking consortium courses will be a combination of the credits taken residentially and online. The Bakersfield Campus will award the degree or diploma upon completion of the program.

There are no additional tuition costs for taking a residential course at another campus. It will be the same cost as it is when taking the Distance Education course. For financial aid purposes, the Bakersfield Campus will calculate awards, disburse aid, monitor satisfactory progress and determine other student eligibility requirements based on the courses taken on the residential campus and online.

Prior to enrolling in a residential course, students will receive academic advisement to ensure their preparedness for the residential delivery. Additionally, these students will receive an orientation to the residential campus. Address information for each SBBCollege residential campus is located on the back of the College catalog. If students have any questions about this arrangement, they contact the Academic Department at the Bakersfield Campus.

Orientation of New Students

Orientation is conducted prior to each start date as a means of introducing new students to SBBCollege. During this orientation, the College will familiarize students with the campus location (if applicable), provide necessary information for student success and explain academic procedures and college regulations.



Students perform hands-on training in the HVAC lab.

Financial Services

The Financial Services section of the College's catalog is applicable for Undergraduate and Graduate program students.

College Affordability

Obtaining an education is one of the most important investments of time and money one will ever make. The College provides tools for students to ease the burden of affording the tuition, fees and other necessary expenses of higher education. SBBCollege is authorized to participate in each of the following programs listed in Title IV, Higher Education Act of 1965, as amended:

- Federal Pell Grants
- Federal Supplemental Educational Opportunity Grants
- Federal Work-Study
- Federal Direct Loans

General Eligibility Requirements

Eligibility for Student Financial Assistance (SFA) Programs (other than unsubsidized loans and parent loans) is based on financial need rather than academic achievement. To have his or her financial need determined, a student must complete and file a Free Application for Federal Student Aid (FAFSA). Additionally, to be eligible for any SFA Program funds, a student must:

- Have a high school diploma or a GED, or the equivalency.
- Enroll as a regular student in an eligible degree or certificate program.
- Be a U.S. citizen or eligible noncitizen.
- Be registered with Selective Service (if required).
- Have a valid Social Security Number (SSN).
- Make satisfactory academic progress.
- Sign statements on the FAFSA regarding educational purpose, overpayments and defaults.

A student must be enrolled at least half-time to be eligible for a Direct Loan.

Applying for Financial Assistance

When a student applies for federal student aid, the information he/she reports on the FAFSA is used in a formula, established by U.S. Congress, that calculates the student's Expected Family Contribution (EFC), an amount a student and his/her family are expected to contribute toward his/her education. The EFC is used in an equation to determine financial need:

$$\text{Cost of Attendance} - \text{Expected Family Contribution (EFC)} = \text{Financial Need}$$

The Financial Services Coordinator will subtract from a student's cost of attendance the amount the student and his/ her family are expected to contribute toward that cost to determine his/her financial need. In determining a student's need for aid from Student Financial Aid Programs, the Financial Services Coordinator must first consider other aid the student expects to receive.

Cost of Attendance

Cost of attendance (COA) is the total amount it will cost a student to go to college. COA includes tuition, fees, housing and food allowance, an allowance for books, supplies, transportation, loan fees, dependent care, costs related to a disability, and miscellaneous expenses.

$$\text{Tuition, Books, Fees} + \text{Living Allowance} = \text{Cost of Attendance}$$

Each year, these monthly allowances are reviewed and the various components are updated to reflect changes in the economy.

Living Allowances for 2018-2019 Academic Year

	Students Living At Home With No Dependents	All Other Students
Housing and Food	602	1,531
Transportation	123	139
Supplies	96	96
Personal/Miscellaneous	362	333
Total Living Allowance (monthly)	\$1,183	\$2,099
Tuition and Fees	<i>Actual Institutional Charges</i>	<i>Actual Institutional Charges</i>

Living Allowances for 2019-2020 Academic Year

	Students Living At Home With No Dependents	All Other Students
Housing and Food	754	1,676
Transportation	126	142
Supplies	99	99
Personal/Miscellaneous	396	444

Total Living Allowance (monthly)	\$1,375	\$2,361
Tuition and Fees	<i>Actual Institutional Charges</i>	<i>Actual Institutional Charges</i>

Therefore, a typical budget for a single student not living at home during the **2018-2019** academic year would be:

Tuition and Fees \$10,000*	+	Living Allowance \$16,792	=	Cost of Attendance \$26,792
<i>*This is an example. Your amount may be different</i>		<i>\$2,099 x 8 months Academic years are approximately 8 months.</i>		

Dependency Status

When students apply for aid, the answers to certain questions will determine whether they are considered dependent on their parent(s) and must report their parents' incomes and assets as well as their own; or whether they are considered independent and must report only their income and assets and those of their spouse, if currently married.

Items Needed to Apply for Assistance

The Free Application for Federal Student Aid (FAFSA) asks for information about the student (name, date of birth, address, etc.) and about the student's financial situation. Depending on the student's circumstances (for instance, when taxes were filed or what tax form was used), the student may need the following information or documents to fill out the FAFSA:

- Student's Social Security number
- Parents' Social Security numbers if the student is considered a dependent
- Student's driver's license or state identification number if he/she has one
- Student's Alien Registration Number if he/she is a Permanent Resident (eligible noncitizen)
- Federal tax information or tax returns including IRS W-2 information, for the student (student's spouse, if student is married), and for the student's parents if he/she is a dependent student:
 - IRS 1040, 1040A, 1040EZ
 - Foreign tax return, or
 - Tax return for Puerto Rico, Guam, American Samoa, the U.S. Virgin Islands, the Marshall Islands, the Federal States of Micronesia, or Palau
- Records of untaxed income, such as child support received, interest income, and veteran's non-education benefits, for the student, and for his/her parents if the student is a dependent student
- Information on cash; savings and checking account balances; investments, including stocks and bonds and real estate but not including the home in which the student or parent lives; and business and farm assets for the student, and for the student's parents, if the student is a dependent student. The student should keep these records as they may be needed again.

Apply for Aid

There are a few ways to file the FAFSA:

- Online at www.fafsa.ed.gov is faster and easier than using a paper application (recommended) or,
- Complete a PDF FAFSA (Note: PDF FAFSAs must be mailed for processing (download a PDF FAFSA from www.fafsa.ed.gov) or
- Order a paper FAFSA by calling (800)-4-Fed-Aid (800-433-3243).

The Financial Services Coordinator at the College can assist the student with completing and submitting the FAFSA.

Once the FAFSA is processed, the Department of Education will send the student a Student Aid Report (SAR), which is a summary of the FAFSA data submitted. The student must review the SAR to make sure there were no mistakes made on the FAFSA.

If the student made a mistake in what was reported on the FAFSA, the student will need to make a correction. Corrections can be made at www.fafsa.ed.gov. Follow the instructions for making corrections to the FAFSA.

The SAR will not inform the student how much financial aid he/she will receive. Instead, the College will calculate the aid and will notify the student of how much aid he/she is eligible to receive at the College utilizing a Financial Aid Award Worksheet.

Financial Assistance Programs

Students attending SBBCollege have access to a variety of federal, state and College sponsored student financial assistance programs. Some programs have specific eligibility guidelines that must be met in order to qualify. Amounts are subject to change based on funding.

A. Federal Pell Grants

A Federal Pell Grant, unlike a loan, does not have to be repaid. Federal Pell Grants usually are awarded only to undergraduate students who have not earned a bachelor's or professional degree. Pell Grant awards change yearly. For the 2018-2019 award year (July 1, 2018 to June 30, 2019), the maximum amount is \$6,095. Eligibility is determined by the student's EFC, financial need, cost of attendance, enrollment status (i.e., full-time, half-time, etc.) and anticipated school attendance for the full academic year or less.

B. Federal Supplemental Educational Opportunity Grants

A Federal Supplemental Educational Opportunity Grant (FSEOG) is for undergraduates with exceptional financial need and gives priority to students who receive Federal Pell Grants. An FSEOG does not have to be repaid.

Students may receive between \$100 and \$4,000 per year, depending on the students' financial need, amount of other aid received, and the availability of funds. In order to be eligible for FSEOG, students must complete, sign and return the FAFSA, Financial Aid Award Worksheet and enrollment agreement to the Financial Services Department.

C. Iraq and Afghanistan Service Grant

Students may be eligible to receive the Iraq and Afghanistan Service Grant if they are not eligible for a Federal Pell Grant on basis of their EFC; however, meet the remaining Federal Pell Grant eligibility requirements, and

- Their parent or guardian was a member of the US Armed Forces and died as a result of military service performed in Iraq or Afghanistan after the events of 9/11, and

- The student was under 24 years old or enrolled in college at least part-time at the time of his/her parent's or guardian's death.

The grant amount is equal to the amount of a maximum Federal Pell Grant for the award year but cannot exceed the student's cost of attendance for that award year. The maximum Federal Pell Grant award is \$6,095 for 2018-2019 award year; however, due to sequester, all Iraq & Afghanistan Service Grant award amounts first disbursed on or after October 1, 2018, and before October 1, 2019, are reduced by 6.9%. For example, a student otherwise eligible for a grant of \$6,095 (the maximum Scheduled Award for 2018-2019) the grant is reduced by \$420.55, resulting in a grant of \$5,674.45.

D. Federal Work-Study

Federal Work-Study provides jobs for undergraduate and graduate students with financial need, allowing them to earn money to help pay education expenses. The program encourages community service work and work related to the students' course of study. The program is available to students with a financial need. It provides part-time employment while students are enrolled in school. Students eligible to participate will earn at least the current minimum hourly rate, but it may be higher, depending on the type of work and skills required.

E. William D. Ford Federal Direct Loan Program

The William D. Ford Federal Direct Loan (Direct Loan) Program is the largest federal student loan program. Under this program, the U.S. Department of Education is the lender. There are four types of Direct Loans available:

- Direct Subsidized Loans are loans made to eligible undergraduate students who demonstrate financial need to help cover the costs of higher education at the College. Students must be enrolled at least half-time status to be eligible. The U.S. Department of Education will pay (subsidize) the interest that accrues on subsidized loans during certain periods. Depending on the students' financial need, they may receive both subsidized and unsubsidized loans for the same enrollment period, but the total amount of these loans may not exceed the annual loan limit. Students attending school at least half-time will have a six-month grace period of time after they graduate, leave school, or drop below half-time enrollment status before they begin repayment.
- Direct Unsubsidized Loans are loans made to eligible undergraduate and graduate students; however, in this case, students do not have to demonstrate financial need to be eligible for the loan. Students must be enrolled at least half-time status to be eligible. Depending on the students' financial need, they may receive both subsidized and unsubsidized loans for the same enrollment period, but the total amount of these loans may not exceed the annual loan limit. Students attending school at least half-time will have a six-month grace period of time after they graduate, leave school, or drop below half-time enrollment status before they begin repayment.
- Direct PLUS Loans are loans made to graduate or professional students and parents of dependent undergraduate students to help pay for education expenses not covered by other financial aid. Students must be enrolled at least half-time status to be eligible. Borrowers will be required to pass a credit check to be eligible and may be able to pass with an endorser. The yearly limit for PLUS is equal to a student's cost of attendance minus any other financial aid for which the student is eligible. Students whose parent does not pass the credit check may receive an additional unsubsidized loan.
- Direct Consolidation Loans allow students to combine all of their eligible federal student loans into a single loan with a single loan servicer.

Maximum Annual Loan Limits – Subsidized and Unsubsidized Direct Stafford Loans

	Base Amount (Subsidized & Unsubsidized)	Additional (Unsubsidized Loan)
Dependent Students (excluding those whose parents cannot borrow PLUS)		
First-year Undergraduate	\$3,500	\$2,000

Second-year Undergraduate	\$4,500	\$2,000
Third-year Undergraduate and Beyond	\$5,500	\$2,000

Independent Students (including dependent students whose parents cannot borrow PLUS)

First-year Undergraduate	\$3,500	\$6,000
Second-year Undergraduate	\$4,500	\$6,000
Third-year Undergraduate and Beyond	\$5,500	\$7,000

Graduate Students

All Years	\$0*	\$20,500
------------------	-------------	-----------------

* Effective for loan periods beginning on or after July 1, 2012, graduate and professional students are no longer eligible for Direct Subsidized Loans.

Consult the Financial Services Department for current Stafford and PLUS interest rates.

F. Chafee Grant

The Chafee Grant is a federal and state grant program with a current minimum award amount of \$5,000 per academic year, not to exceed cost of attendance. The final award amount will be determined based on the college of attendance and enrollment status. Students who are a current or former foster youth and have not reached their 26th birthday as of July 1 of the award year may be eligible. The Court must have established dependency when the student was between the ages of 16 and 18. For more information about the Chafee Grant, students can go to www.chafee.csac.ca.gov/.

G. Cal Grant

Students attending SBBCollege may be eligible for Cal Grant A, B or C. To be eligible for a Cal Grant award, students must apply by March 2nd by submitting a FAFSA and a GPA Verification form. Students are notified by the California Student Aid Commission (CSAC) of award eligibility. To be eligible for any Cal Grant award, a student must meet the following basic requirements:

- Be a U.S. citizen or an eligible noncitizen
- Be a California resident
- Attend a Cal Grant participating California college or university
- Demonstrate financial need at the College
- Have family income and assets below certain ceilings, provided by the Commission
- Have met the U.S. Selected Service requirements, if applicable
- Be enrolled in a program leading to an undergraduate degree (diploma, associate's, or bachelor's)
- Not have a bachelor's or professional degree before receiving a Cal Grant
- Have a valid Social Security number
- Maintain satisfactory academic progress
- Not owe a refund on any state or federal educational grant
- Not be in default on any student loan
- Not be incarcerated

Cal Grant A awards assist eligible students with tuition and fees. Award amounts are determined through a state budget process and may change annually. Cal Grant A awards are for students enrolled in an associate or bachelor degree. For the Cal Grant A Entitlement Award, every graduating high school senior who has at least a 3.0 high school GPA, meets all the Cal Grant requirements, is a California resident at the time of graduation, and applies by March 2nd either the year that he/she graduates or the following year, is guaranteed a Cal Grant A Entitlement Award. Other students who meet

all the Cal Grant eligibility requirements and who have at least a 3.0 GPA may compete for a Cal Grant A Competitive Award. Selection is based on a composite score that takes into consideration family income, parents' educational level, GPA, time out of high school, high school performance standards and other factors, such as whether the student comes from a single-parent household or is a former foster youth.

Cal Grant B awards are for students from disadvantaged or low-income families. The award for most first-year students covers education expenses such as, books, supplies, housing, and transportation, but not tuition and fees. When renewed or awarded beyond the first-year, the grant covers tuition and fees. The tuition and fee award amount are the same as those for Cal Grant A. Award amounts are determined through the state budget process and may change annually. For the Cal Grant B Entitlement Award, every graduating high school senior who has at least a 2.0 high school GPA, meets all the Cal Grant requirements, is a California resident at the time of graduation, and applies by March 2nd, either the year that he/she graduates or the following year, is guaranteed a Cal Grant B Entitlement Award. Other students who meet all the Cal Grant eligibility requirements and who have at least a 2.0 GPA may compete for a Cal Grant B Competitive award. Selection is based on a composite score that takes into consideration family income, parents' educational level, GPA, time out of high school, high school performance standards and other factors, such as whether the student comes from a single-parent household or is a former foster youth.

Cal Grant C helps students in the diploma or associate degree programs at occupational or career colleges. This award is for books, tools and equipment. Students may also receive an additional award for tuition at a school other than at a California Community College. To qualify, students must enroll in a vocational program that is at least four months long. Funding is available for up to two years, depending on the length of the program.

H. State and Private Vocational Rehabilitation

SBBCollege is approved by the State of California Department of Consumer Affairs Bureau for Private Postsecondary and Vocational Education for participation in the Vocational Rehabilitation Program.

I. Workforce Investment Act

SBBCollege is approved as an Eligible Training Provider by the State of California to train eligible adults and dislocated workers qualified under the Workforce Investment Act.

J. Veterans Education and Veterans Training Rehabilitation

SBBCollege is approved for the training of veterans in certain courses on certain campuses. Please inquire with the Financial Services Department for more information.

K. Institutional Scholarships

SBBCollege has a variety of institutional scholarships. For more details on each scholarship, see the Institutional Scholarship section.

L. TFC Financing

TFC Credit Corporation assists SBBCollege in collecting payments from students. TFC collects monthly payments for all student accounts. Depending on the length of the payment obligation, students are assessed five to eleven percent for financing their tuition payments.

M. SBBCollege Financing

A student whose tuition is not fully covered by financial aid or other funding source(s) can make payments directly to SBBCollege without interest. Payment must be made in full within a specific-time frame to qualify. Students who make any payment to the College can expect to receive a computerized receipt immediately after payment is made.

Institutional Scholarships

SBBCollege has developed the following scholarship program to build goodwill for our College, drive interest in our programs, demonstrate our commitment to changing lives, and advance our public relations efforts.

The College will review applications and award scholarships based on academic ability, personal attributes, financial need, and scholarship requirements. For all scholarships, students must be enrolled full time and have no past due balances with the College and meet the admissions requirement for acceptance. Students may only receive one scholarship at a time from the College's Scholarship Program but may have other external scholarships in addition to those awarded by the College. Scholarship awards are generally split evenly among the terms or payment periods in the student's academic year, unless stated otherwise.

Career Path College Scholarship (High School Graduates/Recent GED Recipients)

SBBCollege awards a \$2,000 Career Path College Scholarship to high school seniors, recent high school graduates and recent General Education Development (GED) recipients based on academic achievement and merit.

The following requirements must be met in full when applying for the Career Path College Scholarship:

1. Submit a completed scholarship application and scholarship agreement.
2. Submit a recommendation letter to be completed by the applicant's High School/GED Counselor, HS/GED Administrator or HS/GED Instructor.
3. Submit an official high school transcript with a statement of intention to graduate.
4. Submit a short essay to explain the desire to pursue the chosen area of study and describing any long-term goals.

Applicants may apply for only one scholarship, which may be applied to any SBBCollege diploma or degree program offered. The application deadline is within one year of the applicant's high school graduation date or date the student received their GED. Final awards are made by January 31. Each SBBCollege campus may award thirty-five \$2,000 scholarships per calendar year. This scholarship award will be split evenly among the terms or payment period in the student's academic year. All required documents must be submitted to the College's Financial Services Department. Scholarships are applied to the first term and are applicable to the first academic year attending the College.

A student enrolled in an Eligible Career Pathway Program is not eligible for the Career Path College Scholarship.

Continuing Education Scholarship

SBBCollege awards a scholarship to applicants who have successfully completed their diploma or associate's degree program and wish to continue their education by pursuing an associate's or bachelor's degree at any SBBCollege campus. Students must advance a degree level to be eligible for this award.

This scholarship is awarded in the amount of \$667 per term, with a maximum of \$2,000 per one academic year only up to a maximum amount per degree level of \$2,000.

The following requirements must be met in full when applying for the Continuing Education Scholarship:

1. Submit a completed scholarship application and scholarship agreement.
2. Submit a short essay to explain the desire to pursue the chosen area of study and describe any long-term goals.
3. Successful completion of a SBBCollege or CAU diploma or associate's degree program.

All required documents must be submitted to the College's Financial Services Department. The deadline for applying for this scholarship is the Friday immediately preceding the student's start date.

To maintain the scholarship (that is, to continue receiving scholarship awards each academic year up to the maximum amount), a recipient must be at least a half-time student, adhere to all policies stated in the current student handbook and catalog, including satisfactory academic progress, and maintain the minimum CGPA of 2.5 or higher.

Scholarship for Working Adults

Many adults have made the decision to return to college to improve their chances of upward mobility career-wise or simply to pursue their dream. SBBCollege recognizes this decision and has created the Scholarship for Working Adults to recognize students who wish to return to school.

This scholarship is awarded in the amount of \$2,400 per one academic year only and is applicable to new students accepted into the College's Vocational Nursing program. New students enrolled and accepted into the Heating, Ventilation and Air Conditioning diploma program may be awarded \$1,000 per for the first academic year only. The scholarship award will be split evenly among the terms or payment periods in the student's academic year.

The following requirements must be met in full when applying for the Scholarship for Working Adults:

1. Submit a completed scholarship application and scholarship agreement.
2. Currently working with 12 months of continuous employment or have at least one year of work experience within the last 12 months. Employment must be an average of 25 hours per week or more.
3. Submit a letter of recommendation from current or past employer.
4. Submit an essay, up to 750 words, answering the question: how will returning to college help you achieve your career goals?

All required documents must be submitted to the College's Financial Services Department. Completed applications must be received the Friday immediately preceding the student's start date.

All completed applications will be reviewed by a scholarship committee at SBBCollege. Finalists may be scheduled for a personal interview. Preference will be given to employees of organizations that have employed past SBBCollege graduates.

Verification Policy and Procedures

As part of the financial service process at SBBCollege, students and their spouse or parents, if applicable, may be required to verify the information submitted on the Free Application for Federal Student Aid (FAFSA). Students selected to verify information submitted on the FAFSA will be notified in writing and will be provided guidance as to what required documentation is needed by the student, their spouse, and/or their parents.

SBBCollege requests that this documentation be submitted within one to two weeks of the request. However, the College also recognizes that sometimes it is necessary to contact outside sources which could result in additional delays. Therefore, students will have 45 days from the date they were notified to provide the requested documentation, except in instances where extenuating circumstances arise. Extenuating circumstances include, but are not limited to, situations beyond the applicant's control. In no case will any need based Title IV disbursement be made if the student's application has been selected for Verification and that verification process has not been completed. If the student and/or their family fail to provide the required documentation within the 45-day timeframe, financial aid disbursements will not be made and they will be expected to make other payment arrangements in lieu of receiving financial aid disbursements.

It is the College's policy to provide to students, in writing, a clear understanding of the forms and other documentation needed to verify their application. If students are unsure of what is needed, they should request further explanation until they understand. If the submitted data fails to meet requirements, the Financial Services Department will contact the student, in writing. If corrections must be made, it will be necessary for the student, their spouse and/or their parents to make them on the application using FAFSA on the Web. The student will need to log in to do so. The Financial Services Department can also submit the corrections for the student electronically using the FAA Access to CPS website.

If the student's award or loan amount changes after the verification procedures are complete, the Financial Services Department will notify them of this change and the student will acknowledge this change by signing a new Financial Aid Award Worksheet. If the verification process indicates that all information is correct and there are no outstanding issues or conflicting information, the student will also be notified.

SBBCollege is required by Federal regulations to make referrals to the Office of Inspector General of the Department of Education if it suspects that aid was requested under a false pretense. This institution is committed to the proper stewardship of Federal funds and will cooperate with government agencies in the full prosecution of students who are found to provide falsified data. Examples of this type of information are:

- False claims of independent student status;
- False claims of citizenship;
- Use of false identities;
- Forgery of signatures or certifications; and
- False statements of income; and
- Any credible information indicating that any employee, third-party servicer, or other agent of the institution that acts in a capacity that involves the administration of the Title IV, HEA programs, or the receipt of funds under those programs, may have engaged in fraud, misrepresentation, conversion or breach of fiduciary responsibility, or other illegal conduct involving the Title IV, HEA programs. The type of information that an institution must refer is that which is relevant to the eligibility and funding of the institution and its students through the Title IV, HEA programs.

Disbursement Policy

All required financial aid paperwork must be completed accurately and submitted to the Financial Services Department before any financial aid disbursement is made. A student must also maintain satisfactory progress in order for any disbursement to be credited to the student's account or for the College to release funds to the student.

The student's account will be credited automatically for a student who is eligible for Federal Pell Grant and FSEOG. An enrolled student who is eligible for the Federal Pell and/or FSEOG programs will have his/her awards disbursed no earlier than ten days before the first day of each term.

For Stafford Loans, funds will be delivered to SBBCollege in equal installments as required by law. The first disbursement will be issued no earlier than ten days before the first day of the first term. The remaining installments will be issued no earlier than ten days before the first day of each term. For first-time, first year borrowers the first installment will be issued when the student has completed 30 calendar days of the program. For all other Stafford loan borrowers, the first disbursement will be issued no earlier than ten days before the first day of the first term.

For PLUS Loans, loan funds will be delivered to SBBCollege in equal installments as required by law. All installments will be issued no earlier than ten days before the first day of each term.

A student, or parent, participating in the Stafford & PLUS Loan Program can have these funds disbursed in the form of an electronic funds transfer (EFT). Once the U.S. Department of Education electronically disburses the funds to SBBCollege, the College will notify the student of its receipt and the date it was credited to his/her account.

Currently the regulations provide a three-day period for disbursing and an additional 10-day period for returning Stafford Loan Program funds. If the student does not satisfy a programmatic requirement necessary to receive the funds and SBBCollege expects the student to satisfy that requirement within 10 days, an additional 10-day period will be included prior to returning the funds.

A student, or parent, may request Stafford Loan Program funds to be disbursed by check. SBBCollege will disburse the funds to an eligible student (or, for PLUS Loan funds, to parents of an eligible student) no later than 30 calendar days after SBBCollege receives the check.

Repeating Courses

SBBCollege encourages all students to attend classes daily and complete all coursework as scheduled. At the same time, the College recognizes that students may occasionally have difficulties with successfully completing courses. However,

students who withdraw or fail a class resulting in a grade of WP, WF, US or F for one or more classes on their transcript must repeat and pay for each of these classes prior to graduation.

Repeating a course may have an effect on the students' financial aid. Students may receive financial aid for repeated courses, however the amount of aid may not be enough to cover any additional tuition charges and financial aid eligibility will differ for each student.

In some instances, courses in which a student has received a passing grade may also be repeated whether to meet the requirements of satisfactory academic progress or based on a student's request. If the student is in a term based program a repeated course may be counted towards enrollment status and financial aid may be awarded for this course. However, this aid can only be for the first time only (i.e. one repetition per class).

Loan Repayment Responsibility

If the student obtains a loan to pay for his/her program of study, he/she is responsible to repay the full loan amount plus any interest, less the amount of any refund.

Refund Policy

As mandated by federal and state regulations, SBBCollege uses a fair and equitable refund policy. The refund amount will be the larger of the Federal "Return of Title IV Aid" or the state refund calculation.

The Federal Return of Title IV Aid Policy

The Federal "Return of Title IV Aid" calculation is required if the student received student financial assistance program funds and the student withdrew on or before the 60 percent point in calendar time of the payment period.

A financial aid (Title IV) recipient who withdraws and who has completed 60 percent or less of the payment period is subject to federal refund regulations per 34 CFR 667, 682, 685, published November 1, 1999.

Federal regulations provide that the amount of a Title IV refund is based on the percentage of Title IV funds earned by the student at the time of withdrawal. In order to determine whether Title IV funds must be returned, the College must calculate the following:

- A. Determine the percentage of the payment period completed. To determine the percentage of the payment period completed, the number of days* attended in the payment period is divided by the total days* in the payment period.

*Days = calendar days for purposes of this formula and therefore include weekends and holidays. Only scheduled breaks of 5 consecutive days or more and approved leaves of absence are excluded.

- B. The net amount of Title IV funds disbursed and funds that could have been disbursed for the payment period is multiplied by the percentage of the payment period completed. The result is the amount of earned Title IV aid.
- C. The earned Title IV aid is subtracted from the aid that was actually disbursed to, or on behalf of, the student. The amount remaining is unearned aid.
- D. The College will determine the amount of unearned institutional charges. To determine the amount of unearned institutional charges, multiply the reciprocal of the percentage of the payment period completed by the institutional charges for that payment period from which the student withdrew. (The institutional charges for the payment period from which the student withdrew are determined by multiplying the cost per credit by the number of credits the student was attempting in payment period (term) before withdrawing. Add to the product the \$100 application fee).
- E. The institution will return the lesser of the total unearned aid or the unearned institutional charges for the payment period.
- F. SBBCollege must return Title IV funds to the programs from which the student received aid during the payment period as applicable, in the following order, up to the net amount disbursed from each source:

1. Direct Unsubsidized Stafford loans (other than PLUS loans)
2. Direct Subsidized Stafford loans
3. Federal Perkins Loans
4. Direct PLUS loans
5. Federal Pell Grants for which a return of funds is required
6. Federal Supplemental Educational Opportunity Grants (FSEOG) for which a return of funds is required
7. Iraq and Afghanistan Service Grant, for which a return is required

NOTE: After the institution has allocated the unearned aid, any amount owed by the student to a grant program is reduced by 50 percent. Unearned loan funds received by the student are paid back as per the terms of the borrower's promissory note.

An example of the Federal Return of Funds Policy is as follows:

Assume that a student started the College on January 3rd and was scheduled to complete the first payment period within 70 calendar days. However, because of unforeseen circumstances, the student withdrew on February 8th completing 37 calendar days. While in school, Title IV in the amount of \$3,062 was disbursed on the student's behalf (Federal Pell Grant of \$1,850, Federal SEOG of \$50 and Federal Stafford Loan of \$1,162). In order to calculate the unearned aid, the calculation would be as follows:

37	/	70	=	52.85%
calendar days completed		calendar days in the payment period		percentage of earned Title IV aid
52.85%	X	\$3062	=	\$1619.80
percentage of earned Title IV aid		Title IV disbursed		Title IV earned
\$3062	-	\$1619.80	=	\$1442.20
Title IV disbursed		Title IV earned		Title IV aid to be returned (unearned aid)

SBBCollege must then calculate the unearned institutional charges:

\$3420	X	47.1%	=	\$1610.82
institutional charges for the payment period		reciprocal of percentage of earned Title IV aid		unearned institutional charges

As required, SBBCollege must return the lesser of the total unearned aid or the unearned institution charges for the payment period. In this example, the College must return \$1,442.20 in the order specified by law (as indicated in section F above). It is important to note that in some cases, financial aid earned by the student may not cover the amount of tuition owed to SBBCollege for the portion of college attended. In these cases, it is necessary for the student to make satisfactory payment arrangements with the Financial Services Department.

Cancellation Policies

SBBCollege is required to comply with the cancellation policy requirements outlined in the California Private Postsecondary Education Act of 2009 and in the Accrediting Commission of Career Schools and College's (ACCSC) Standards of Accreditation. For students who request to cancel their enrollment, the College will evaluate both policies

to determine which requirement is most beneficial to the student and apply that standard. Refer to the Catalog Addendum for the current application fee cost.

Student's Right to Cancel (CA Private Postsecondary Education Act of 2009)

- A. Students have the right to cancel the enrollment agreement and obtain a refund of charges paid through attendance at the first class session or the seventh calendar day after enrollment, whichever is later. After the end of the cancellation period, students also have the right to stop school at any time; they have the right to receive a pro rata refund if they have completed 60 percent or less of the period of attendance.
- B. Cancellation may occur when students provide a written notice of cancellation by mail or by hand delivery at the students' place of training:
 - Santa Maria Campus, 303 East Plaza Drive, Santa Maria, California 93454
 - Bakersfield Campus, 5300 California Avenue, Bakersfield, California 93309
 - Rancho Mirage Campus, 34-275 Monterey Avenue, Rancho Mirage, California 92270
- C. The written notice of cancellation, if sent by mail, is effective when deposited in the mail properly addressed with proper postage.
- D. The written notice of cancellation need not take any particular form and, however expressed, it is effective if it shows that the student no longer wishes to be bound by the Enrollment Agreement.
- E. If the Enrollment Agreement is cancelled the school will refund any money paid, less a registration or administration fee not to exceed \$250.00. If students are issued books or equipment and cancel their agreement for a program of instruction, the students are required to return the books or equipment within 30 days of the enrollment agreement being cancelled. A student who does not return the books or equipment, will be assessed a Computer and Sales Tax Fee. The total will not exceed \$395.00.

Cancellation Policy (Accrediting Commission of Career Schools and Colleges)

The Santa Maria Campus is accredited by the Accrediting Commission of Career Schools and College. Therefore, the following Cancellation policy may be applicable to students who have cancelled their enrollment from the Santa Maria Campus.

- A. Students who have not visited the school prior to enrollment will have the opportunity to withdraw without penalty within three business days following either the regularly scheduled orientation procedures or following a tour of the school facilities and inspection of equipment where training and services are provided.
- B. All monies paid by a student must be refunded if requested within three days after signing an enrollment agreement and making an initial payment. A student requesting cancellation more than three days after signing an enrollment agreement and making an initial payment, but prior to entering the school, is entitled to a refund of all monies paid minus a registration fee of 15% of the contract price of the program, but in no event may the school retain more than \$150.

Withdrawal from the Program

Students may withdraw from the school at any time after the cancellation period (described above) and receive a pro rata refund if they have completed 60 percent or less of the scheduled days in the current payment period in their program through the last day of attendance. The refund will be less a registration or administration fee not to exceed \$250.00. If a student has completed 60% of the period of attendance for which the student was charged, the tuition is considered earned and the student will receive no refund.

For the purpose of determining a refund under this section, students shall be deemed to have withdrawn from a program of instruction when any of the following occurs:

1. The student notifies the institution of the student's withdrawal or as of the date of the student's withdrawal, whichever is later.
2. The institution terminates the student's enrollment for failure to maintain satisfactory progress; failure to abide by the rules and regulations of the institution; absences in excess of maximum set forth by the institution; and/or failure to meet financial obligations to the College
3. The student has failed to attend class for 14 calendar days.
4. The student fails to return from a leave of absence.
5. The student fails to return to school after providing the College written confirmation of future attendance. The date of the school's determination that the student withdrew will be no later than the date the student was scheduled to resume attendance.

For the purpose of determining the amount of the refund, the date of the student's withdrawal shall be deemed the last date of recorded attendance. The amount owed equals the daily charge for the payment period (total institutional charge, minus non-refundable fees, divided by the number of days in the payment period), multiplied by the number of days scheduled to attend, prior to withdrawal.

For programs beyond the current "payment period," if the student withdraws prior to the next payment period, all charges collected for the next period will be refunded. If any portion of the tuition was paid from the proceeds of a loan or third party, the refund shall be sent to the lender, third party or, if appropriate, to the state or federal agency that guaranteed or reinsured the loan.

If the student has received federal student financial aid funds, the student is entitled to a refund of moneys not paid from federal student financial aid program funds.

The College will refund funds for which it is responsible as soon as possible but no later than 45 days from the determination date of withdrawal.

Family Educational Rights and Privacy Act of 1974

The Family Educational Rights and Privacy Act (FERPA) affords students certain rights with respect to their education records. These rights include:

- The right to inspect and review the student's education records within 45 days of the day SBBCollege receives a request for access. A student should submit to the Registrar, Academic Dean, Head of the Academic Department, or other appropriate official, a written request that identifies the record(s) the student wishes to inspect. The College's official will make arrangements for access and notify the student of the time and place where the records may be inspected. If the records are not maintained by the College official to whom the request was submitted, that official shall advise the student of the correct official to whom the request should be addressed.
- The right to request the amendment of the student's education records that the student believes is inaccurate, misleading, or otherwise in violation of the student's privacy rights under FERPA.
 - A student who wishes to ask the College to amend a record should write the College official responsible for the record, clearly identify the part of the record the student wants changed, and specify why it should be changed.
 - If the College decides not to amend the record as requested, the College will notify the student in writing of the decision and the student's right to a hearing regarding the request for amendment. Additional information regarding the hearing procedures will be provided to the student when notified of the right to a hearing.
- The right to provide written consent before the College discloses personally identifiable information from the student's education records, except to the extent that FERPA authorizes disclosure without consent.
 - The College discloses education records without a student's prior written consent under the FERPA exception for disclosure to school officials with legitimate educational interests. A school official is a person employed

by the College in an administrative, supervisory, academic, or support staff position; a person or company with whom the College has contracted as its agent to provide a service instead of using College employees or officials (such as an attorney, auditor, or collection agent); a person serving on the Board of Trustees; or assisting another school official in performing his or her tasks. A school official has a legitimate educational interest if the official needs to review an education record in order to fulfill his or her professional responsibilities for the College.

- Upon request, the College also discloses education records without consent to officials of another school in which a student seeks or intends to enroll.
- The right to file a complaint with the U.S. Department of Education concerning alleged failures by the College to comply with the requirements of FERPA. The name and address of the Office that administers FERPA is: Family Policy Compliance Office, U.S. Department of Education, 400 Maryland Avenue, SW, Washington, DC 20202

SBBCollege may disclose, without consent, “directory” information. The College considers the following information directory information and may disclose this information to the public: student’s name, dates of attendance, veteran status, if applicable, the degree or diploma earned and any possible awards the student has earned.

A student can request in writing to not disclose this information to the public. Requests must be made within 30 days of starting school.

SFA Policy on the Retention of Student Records

Records for students receiving financial aid will be retained by SBBCollege for a minimum of five years from the end of the award year for which the student aid was awarded or five years from the end of the award year in which the student last attended – whichever is later. All records required by the State of California Reform Act will be maintained for a minimum of five years, and student transcripts will be maintained permanently.

Privacy and Security

Any information or data collected and stored by SBBCollege, and its service providers, is considered the property of the College. The data will not be used by the College in any manner not approved by the student and will not be shared with any third parties without prior consent of the student. Access to the data shall be restricted except to the extent that the College’s associates must access the data to provide services for the student. In any event, SBBCollege maintains physical, procedural, and electronic safeguards to protect data from being accessed by unauthorized parties.



Students of the 1950's are seen here enjoying SBBCollege's sun deck in the La Placita Building.

International Students

The International Students section of the College's catalog is applicable for Undergraduate and Graduate program students.

Admissions Requirements

International students seeking to enroll at SBBCollege must meet the following criteria and obtain proper documentation from the U.S. Citizenship and Immigration Services (USCIS). In order for the student to be admitted into the College, students must provide the following:

Undergraduate Programs

- Students who graduated from a foreign high school or a high school, in which the high school transcript is written in a language other than English, must provide proof of high school graduation. Foreign transcripts of international students seeking admission must be evaluated by a member of the Association of International Credentials Evaluators (AICE), the American Association of Collegiate Registrars and Admissions Officers (AACRAO), or the National Association of Credential Evaluation Services (NACES) to validate equivalency with graduation from high school and eligibility to enter college or university in the United States
- Proof of valid English Language Proficiency may include any one the following:
 - Score of 75 on the Internet-based Test of English as a Foreign Language (TOEFL)
 - Score of 6.5 on the International English Language Testing System (IELTS)
 - Score of 700 on the Test of English for International Communication (TOEIC)
 - Level 5 on the International Test of English Proficiency (iTEP)
 - Grade Pre-1 on the Japanese proficiency test Eiken. English Language Proficiency Exceptions:
 - Students who have graduated from a high school where the majority of classes are taught in English and/or approved/recognized by an American or British Institution, or
 - Students who were born and raised in a country whose first language is English
 - Students who have achieved a certificate of completion from other Language Centers should contact your Admissions Associate for a list of certificates accepted from other institutions.

Graduate Programs

- Master's degree candidates must provide proof of a bachelor's degree from an institution accredited by an agency recognized by the U.S. Department of Education. For internationally-based institutions, candidates must hold a bachelor's degree from an institution that is either accredited by agencies recognized by the US Department of Education or recognized by the respective government as institution of higher education. Foreign transcripts must be evaluated by a member of the Association of International Credentials Evaluators (AICE), the American Association of Collegiate Registrars and Admissions Officers (AACRAO), or the National Association of Credential Evaluation Services (NACES) to validate equivalency.
- Proof of student's English Language Proficiency may include any one the following:
 - Score of 75 on the Internet-based Test of English as a Foreign Language (TOEFL)

- Score of 6.5 on the International English Language Testing System (IELTS)
- Score of 700 on the Test of English for International Communication (TOEIC)
- Level 5 on the International Test of English Proficiency (iTEP)
- Grade Pre-1 on the Japanese proficiency test Eiken. English Language Proficiency Exceptions:
- Students who have graduated from a high school or have completed their undergraduate degree where the majority of classes are taught in English and/or approved/recognized by an American or British Institution, or
- Students who were born and raised in a country whose first language is English
- Students who have achieved a certificate of completion from other Language Centers should contact your Admissions Associate for a list of certificates accepted from other institutions.

It is important to know that all classes and coursework will be conducted in English. The College is not responsible for providing any free of charge English tutoring.

I-20 Request

Students who meet the admissions criteria to attend SBBCollege may request that the College issue an I-20 form. In order to request an I-20 form, the following documents must be submitted:

- Completed application with \$100 non-refundable application fee,
- Copy of a valid passport,
- Financial Certification/Current Bank Statement, and
- Signed Student Conditions Agreement.

Verification of Health Insurance

International students enrolling in undergraduate and graduate programs at SBBCollege are required to provide the College with their current health insurance card. It is the student's responsibility to provide the College with the necessary documentation. Failure to do so within the first fourteen (14) calendar days of the student's start date will result in cancellation of enrollment.

Financial Assistance

International students are not eligible for financial aid (Title IV) assistance.

Career Services

Career services assistance is available to all graduates from the College's academic programs. However, most if not all resources provided by the campus to assist their students with graduate employment are related to firms and employment opportunities located in the United States. International students are required to obtain all the necessary governmental authorizations to work and remain in the U.S upon graduating from any academic program to be eligible for such assistance.

Career services assistance is not available to students enrolled in continuing education and non-credit courses.

Curricular Practical Training (CPT)

Curricular Practical Training (CPT) must be approved by the campus Designated School Officer (DSO) in accordance with SEVIS regulations. An F-1 student may be authorized by the campus DSO to participate in a curricular practice training program, also called externship, as part of the established curriculum at SBBCollege. Externship is offered by sponsoring employers through cooperative agreements with SBBCollege. Students must submit a request for authorization to the campus DSO and may begin CPT/Externship only after receiving their I-20 form with the DSO endorsement.

Housing

SBBCollege does not offer on-campus housing to students. However, the College will provide the students with housing information upon request and in some instances may assist with housing coordination. Students should contact the campus for local housing information.

Temporary Interruption of Studies

International students who are actively enrolled in an academic program of study at the College and are not eligible for Federal Financial Aid funding may submit a written request, supported by appropriate documentation, to the Academic Dean, requesting a Temporary Interruption of Studies (TIS) status to temporarily suspend active enrollment at the College. Such requests can only be considered if the students have maintained continuous enrollment with the College for a minimum of 31 weeks and cannot be granted for more than 10 weeks in length. The request must contain the beginning and end dates of the leave. To be eligible, the student must be current on their student account and be making satisfactory academic progress (SAP). A student who fails to return from a TIS on the designated date will be terminated from their program of study and their last day of attendance (LDA) will revert back to the LDA prior to the TIS. The student will also be terminated in SEVIS (Student & Exchange Visitor Information System). A TIS cannot be used in conjunction with a Leave of Absence nor a Withdrawal from the Program with the Intent to Return.



Business graduates celebrate their accomplishments at the SBBCollege commencement ceremony.

General Academic Information

The General Academic Information section of the College's catalog is applicable for Undergraduate and Graduate program students.

Faculty

SBBCollege faculty members are selected for their academic qualifications and, whenever possible, real-world business experience. In this way, SBBCollege faculty can provide a solid classroom education with real-world insights. Many of the faculty have advanced degrees, hold industry certifications, or have excelled in their particular business endeavors. As professionals in the fields in which they teach, these faculty members bring to SBBCollege students the benefits of their practical professional experiences.

Curriculum

SBBCollege provides a specialized curriculum to meet the needs of career-oriented students. The curriculum is therefore structured to prepare graduates for specific employment opportunities in the workplace.

Classroom Size

SBBCollege places maximum student to teacher ratios on classes to ensure an academically conducive learning environment for students and instructors. The maximum number of students in a lecture setting is 30 and 25 in a laboratory setting. However, as permitted by the Board of Vocational Nursing and Psychiatric Technicians (BVNPT), the Vocational Nursing program may have up to 36 students for the lecture portion of the class. The same number of students may be permitted in the laboratory portion of the class, but with additional faculty as required by BVNPT.

Externship

In the job market, having in-field experience before graduation is a great advantage. Externship courses provide on-the-job experience as a continuation of the student's education. The student will gain experience in an actual work environment and will receive a better understanding of his/her chosen career.

Externship courses may be required for graduation in some programs of study at SBBCollege. Therefore, the student is expected to work collaboratively with the Career Services Department to identify an appropriate site approximately 15 weeks prior to enrollment in the externship course. Because the externship is educational, compensation should not be expected.

Equipment

SBBCollege will make available to all students the equipment necessary to acquire the skills desired for gainful employment. Students are instructed, through a curriculum that is designed to provide a hands-on experience, to use, practice and understand different equipment. The College promotes proper care and respect in the use of any equipment.

All students are provided a laptop computer with Wi-Fi capabilities and Internet access. These devices ensure that each student has access to required software and other online learning resources including eBooks, electronic library databases, and course specific links required of the curriculum.

Laboratory classrooms are equipped with sinks, instruments and exam tables, tools and work stations, other miscellaneous equipment appropriate to the courses taught. Laboratory classroom needs are reviewed and changes made as determined in scheduled curriculum reviews.

Television and video equipment, overhead projectors, and data projectors are available at each campus and may be used in instruction. All classrooms contain desks or tables and seating suited to the learning activities required for instruction. Classrooms at each campus are equipped with white boards and bulletin boards as necessary.

Attendance

The College encourages its students to establish good attendance practices and believes that students must attend class if they are to be well-prepared for the workplace.

Attendance Guidelines for Residential Campus Courses

Attendance is taken every class meeting and any student not physically in class will be marked absent. SBBCollege does not differentiate between excused and unexcused absences. Each missed class meeting constitutes an absence and this absence is recorded in the student's permanent record. While the student is encouraged and advised to make up any assignments that were missed due to any absences; these absences cannot be removed from the attendance records.

A minimum of ninety percent (90%) attendance in each course is necessary in order to fulfill the requirements of the course and receive the earned grade. To meet the 90% attendance requirement, any classes missed in excess of ten percent (10%) of the scheduled hours must be made up through assignment completion as determined by the classroom instructor. Students are not allowed to be absent more than thirty-three percent (33%) of the total clock hours for each course. Exceeding that factor may result in automatic withdrawal from the course.

Policies regarding tardiness are established by the individual classroom instructors.

Attendance Guidelines for Distance Education Courses

At the beginning of each course, each instructor will provide students with a course outline specifying weekly activities, due dates and grading policy. Participation is required in order to receive weekly attendance. Participation is defined as submission of any coursework for the class. Additionally:

The class week begins each Monday at 12:01 a.m. and ends on Sunday 9:00 p.m. (Pacific).

Students are required to participate in assignments and discussions daily, as assigned, to earn attendance for the week.

In order to have sufficient time to complete weekly assignments and participate in weekly activities, students are expected to login daily.

If the student does not meet the weekly participation required by the instructor, the student may be withdrawn from that course and will be responsible for all incurred charges.

Policies regarding tardiness are established by the individual classroom instructors.

Make-Up Work

Students should be encouraged to make-up work missed due to an absence. The decision as to whether or not to accept the make-up work is ultimately left to the course instructor. The ability to make-up work should be based on consistent standards set by the instructor and outlined in the course syllabus. Time limits or grade adjustments, if used by the instructor, should be applied consistently. It is generally not advisable to have extremely strict (i.e. no make-up work accepted) or extremely liberal (i.e. all make-up work accepted at any time) standards for accepting make-up work. Instructors who employ an extremely strict or liberal policy should be given additional guidance to help facilitate student success. The major goal of make-up work is to give students an opportunity to acquire the missed information and demonstrate an understanding despite the absence within reason.

Requests for Program Changes

All program changes must be approved by the Academic Department. Students who wish to make a program change should request the change in writing to the Academic Dean. A student may change programs a maximum of three times. Program changes require students to sign a new enrollment agreement and may affect the amount and disbursement dates of their financial aid. Consequently, a student must meet with the Financial Services Coordinator before a program change can be completed.

Add/Drop Period

Students may add or drop a course on or before the Sunday after the course starts. The request must be made in writing.

If a student elects to add a subject, the addition of one or more courses will cause an increase in the student's tuition charge for the term.

If a student elects to drop a course, it will no longer appear on the student's transcript. The student will not be charged tuition for the course. However, courses dropped after the Add/Drop period will appear on the student's transcript with a grade of Withdraw-Passing (WP) or Withdraw-Failing (WF). Tuition will be charged for any courses dropped after the Add/Drop period.

Withdrawal Procedures

A student who officially withdraws from SBBCollege must complete an Application for Withdrawal, available from the Academic Department. Notification of withdrawal to an instructor does not constitute an official withdrawal.

Before withdrawing from a program, a student is encouraged to discuss this decision with instructors and to make use of available advising services. A student who withdraws from one or all courses will receive a grade of 'WP' or 'WF'.

A student who does not officially withdraw will be dropped automatically from enrollment and their determined date of withdrawal will occur when

- the student has failed to attend class for 14 calendar days,
- the student fails to return from an approved leave of absence or
- the student fails to return to school after providing the College written confirmation of future attendance. The date the College determines that the student has withdrawn will be no later than the date the student was scheduled to resume attendance.

Grading Policy

Grades are recorded for each course as follows:

Grade	Scale	Vocational Nursing Scale	Point	Value
A	90 – 100	93 – 100	4.0	Excellent
B	80 – 89	85 – 92	3.0	Above Average
C	70 – 79	77 – 84	2.0	Average
D	60 – 69	69 – 76	1.0	Below Average
F	59 and below	68 and below	0.0	Failure
S			N/A	Satisfactory
US			N/A	Unsatisfactory
P			N/A	Pass
I			N/A	Incomplete
WP			N/A	Withdrawal – Passing
WF			N/A	Withdrawal – Failing
TC			N/A	Advanced-Standing Credit
TR			N/A	Transfer of Credit
TO			N/A	Test Out

'S' and 'US' grades are used for selected courses only (see course descriptions). Satisfactory/Unsatisfactory courses are counted as credits completed and credits attempted but not in CGPA computation.

'P' is used for selected courses only (see course descriptions). Pass/Fail courses are counted as credits completed and credit attempted but not in CGPA computation.

'TR' and 'TC' grades are applied to credit granted for transfer of credit.

'TO' grades are applied to credit granted for test out.

Distance Education Grading Policy

For students attending Distance Education courses, in order to successfully complete all required assignments and attain a satisfactory grade in each course, additional logins and/or make-up assignments may be assigned by the instructor as course requirements. Student participation will be monitored and graded by the instructor and will include any or all of the following:

Students must post responses to instructor's discussions and respond to classmates. If a student fails to attend, post, or does not show a substantive posting on the day of the post, the student may not receive grade points or credit for the assignment.

Students will read materials posted online and complete course activities as needed to prepare for the weekly quiz.

In order to be eligible to receive full grade for any assignments, students must pay attention to submission deadlines. All assignments should be submitted and/or completed by the due date. (Students are advised not to procrastinate when completing or submitting assignments as technical problems, while not expected, may arise.)

Courses are taught synchronously and asynchronously as required by instructors to meet course objectives.

Up to two days will elapse between the institution's receipt of student lessons, projects, or dissertations and the institution's response or evaluation.

Repeating Courses

SBBCollege encourages all students to attend classes daily and complete all coursework as scheduled. At the same time, the College recognizes that students may occasionally have difficulties with successfully completing courses. However, students who withdraw or fail a class resulting in a grade of WP, WF, US or F for one or more classes on their transcript must repeat and pay for each of these classes prior to graduation.

Repeating a course may have an effect on a student's financial aid. A student may receive financial aid for repeated courses, however the amount of aid may not be enough to cover any additional tuition charges and financial aid eligibility will differ by student.

In some instances, courses in which a student has received a passing grade may also be repeated whether to meet the requirements of satisfactory academic progress or based on a student request. If the student is in a term based program a repeated course may be counted towards enrollment status and financial aid may be awarded for this course. However; this aid can only be for the first time only (i.e. one repetition per class).

Incomplete Courses

Students with extenuating circumstances may apply for an extension of seven (7) calendar days following the last day of a module to complete work for courses in which an "I" grade is received. Applications for extension must be submitted to the instructor and approved by the Academic Dean no later than the last day of class. Courses indicating 'I' at the end of the seven (7) days will automatically become the earned grade and will be calculated in the CGPA as well as the ICR.

Reentry

A student who withdraws from or is dismissed by any SBBCollege campus or CAU may petition, in writing, for readmission to the Academic Dean. The written petition should address the reason(s) leading to the withdrawal or dismissal; how the student's situation has since changed; and the student's current plans to ensure successful completion of the program. The written petition, recommendation from the Academic Dean and student file will be reviewed by the College's Admissions Review Committee. The Committee will also consider such factors as the student's prior satisfactory academic progress, previous attendance, and attitude in making a decision for readmission. The student will be notified in writing of the Committee's decision. The College is not obligated to readmit any student.

A student accepted for readmission at the same SBBCollege campus will reenter with the same academic standing he/she had at the time of withdrawal or dismissal. Prior to reentry, a student must meet with a Financial Services Coordinator to determine financial aid eligibility and to sign a new enrollment agreement. After an evaluation by the Academic Department, the student may receive credit for coursework previously completed. A student may be readmitted one (1) time unless the On-Site Administrator determines that extenuating circumstances exist. Additionally, the student will be placed into the most current catalog version of the program.

A student who wishes to re-enter the Vocational Nursing program, but has been out of school for one year or more, may be required to audit the courses he/she previously completed successfully before being allowed to return to the

program. Once the previous coursework has been successfully audited, the student will be eligible for re-entry. There will be no charges assessed for auditing courses nor will a student receive academic credit on his/her transcript.

Awarding of Degrees, Diplomas and Certificates

Degrees and diplomas are awarded to full-program graduates. Certificates of completion are awarded to students who complete specific courses or complete programs fewer than 600 clock hours. The specific academic credential awarded upon successfully completing the graduation requirements is listed in the program description.

Leaves of Absence

Any time students are not in regular attendance, they jeopardize the quality of their program. Therefore, leaves of absence are not encouraged. Students may, however, be granted a leave of absence, the length of which may not be more than 160 calendar days.

Students may be granted more than one leave of absence. However, the leave of absence together with any additional leaves of absence must not exceed 160 calendar days during a 12-month period

A leave of absence involves no additional charge to the student. All leaves must be requested by the student in writing. A student who wishes to request a leave of absence must arrange an interview with the Academic Dean.

A student should be aware that a leave of absence will affect the amount and disbursement dates of the student's financial aid awards. Leaves will also affect the time needed to complete a program, lead to an extension of a student's graduation date, or create inappropriate sequencing of classes. The leave of absence may affect a student's satisfactory academic progress if the leave results in the student receiving grade(s) of 'WP' or 'WF.'

Withdrawal from the Program with Intent to Return

For all programs, except for Vocational Nursing, a student is a withdrawal for Title IV purposes if the student ceases attendance at any point prior to completing the module, unless the College obtains written confirmation from the student at the time of the withdrawal that he/she will attend the very next module. If the College obtains written confirmation of future attendance but the student does not return as scheduled, the student is considered to have withdrawn. For a student considered withdrawn, the determined date of withdrawal will be the date that the student was scheduled to resume attendance.

Definition of Credit

SBBCollege awards academic credit in quarter-credits. For all purposes, 10 contact hours of direct instruction with an additional 20 hours of out-of-class student work = 1 quarter credit; 20 contact hours of work in laboratory activities = 1 quarter credit; and 30 hours of practicum (or externship) = 1 quarter credit. A contact hour is equal to 50 minutes of instruction.

Out-of-Class Student Work Expectation (Homework Policy)

For every hour of classroom or direct faculty instruction, a minimum of two hours of out-of-class student work is required each week throughout the course. The out-of-class work represents the intended learning outcomes for the course and is verified by evidence of student achievement. Out-of-class work may include, but is not limited to learning activities such as outside reading, written assignments, research projects, and test preparation.

SBBCollege and its students have a shared responsibility for success. The College will provide students with the necessary learning resources, tutoring, and other student services. At the same time, students are expected to utilize these

resources and services in a responsible manner in order to facilitate their success. Accordingly, the College requires that students understand what is expected of them as full-time students carrying a full load of classes.

All students are expected to attend class regularly. Furthermore, a significant amount of homework and preparation for class is required outside the class contact hours. Full-time students carrying a load of three to four classes should expect to dedicate between 36 and 45 hours of time every week to their schooling as follows:

12 – 15	+	24 – 30	=	36 – 45
Contact Hours		Homework Hours		TOTAL Hours of Work Each Week

It is evident from the above calculations that carrying a full-time course load at school is approximately equivalent to being employed full-time at a job. Therefore, students who are unable to meet these requirements and dedicate the necessary time to their studies should consider registering for less than a full-time course load. These students should meet with the Academic department on campus to discuss their schedule and specific needs.

Changes Disclosure

Due to the many changes that occur in both the workplace and education, it is impossible to guarantee long-standing particulars. SBBCollege, therefore, reserves the right to add to or delete from certain courses, programs or areas of study as circumstances may require; to make faculty changes; and to modify tuition rates, with every effort made to protect the student against any hardships that may result from such changes.

Student Conduct

Students attending the College must conduct themselves in an orderly and considerate manner at all times when on the College premises. Students must be present for classes and labs in a coherent and receptive condition. Any behavior that disrupts the College's environment is not acceptable and may lead to probation, suspension or dismissal from the College. This includes:

- Cheating;
- Plagiarism;
- Disruptive behavior in classroom, labs, externship sites or on school grounds;
- Harassment;
- Fighting;
- Use of profanity or abusive language;
- Habitual tardiness;
- Failure to make-up work;
- Failure to participate in classroom projects;
- Vandalism of school property;
- Theft of school property or another person's property;
- The use, sale, distribution or under the influence of alcohol or drugs;
- Invading another's privacy;
- Disrespect of faculty, staff or another student;
- Any type of sexual assault, domestic violence, dating violence and/or stalking, as described in the College's Annual Security Report;
- Possession of weapons on campus;
- Violation of the Acceptable Use Policy or the Copyright Policies and
- Any other reason determined to be in the best interests of SBBCollege, its staff or other students.

Use of cell phones is not permitted during any class or lab session, at externship sites, and should be kept to a minimum while on campus. Faculty and staff have the right to confiscate cell phones used during scheduled class, lab or externship periods.

Smoking in any building is also prohibited. Smoking is permitted only in designated areas.

In addition, children are not allowed in class or on campus at any time. Visitors to the College are not allowed in class or on campus unless the Academic Dean has been notified of their visit in advance.

Certain programs may have specific conduct policies, and violation of those specific conduct policies may result in disciplinary action.

Veterans' Bulletin

This Veterans' Bulletin includes those items not specifically addressed elsewhere in this catalog.

Credit Evaluation Policy

To ensure coursework is not duplicated, SBBCollege will accept courses taken for credit from other accredited colleges, universities or specified schools, as well as training received during military duty, for transfer of credit toward veterans' programs at SBBCollege for subjects in which the course content is comparable to the College's courses. If the program is thereby shortened, the Veterans Administration will be notified.

Academic and Attendance Standard

The Veteran's Administration (VA) requires that all students receiving veteran educational benefits maintain progress toward their program of study. Therefore, all students receiving benefits must maintain a cumulative grade point average (CGPA) of 2.0 and incremental completion rate (ICR) of 66.67% at each evaluation point to remain eligible for VA benefits. A student who allows his/her CGPA to fall below a 2.0 and/or allows his/her ICR to fall below 66.67% will be placed on warning and be allowed one (1) term or payment period to meet the standard. If the student fails to do so, the VA office will be notified and the student's benefits interrupted.

Regular attendance is expected of all students. If it is necessary for a student to be absent at any time, he/she is required to notify the College in advance. If excessive absenteeism affects a student's academic progress, he/she could be placed on warning. Excessive absence from a class is cause for an instructor to drop a student from the class or to assign an 'F,' 'I,' 'US,' 'WP' or 'WF' for the class.

The campus administration may require attendance on Fridays in the event a student is absent from a regularly scheduled class on Monday through Thursday. Instructors may require a student's attendance on Fridays when the student may benefit from additional instruction.

In compliance with veterans' regulations, absences from classes on legal holidays are permitted when the campus is closed. Time off on Fridays and during the winter break is counted as a period of non-attendance.

Instructional Schedule

Training in all courses is offered Monday through Thursday. Campuses are open until classes are concluded, except on legal holidays and during holiday breaks. Class periods are 50 minutes in length. Training in all Distance Education courses is offered Monday through Sunday. Administrative business hours are 8:00 a.m. until 7:00 p.m. (Pacific), Monday through Thursday and 8:00 a.m. until 5:00 p.m. on Fridays except on legal holidays and breaks. For specific class times, refer to the Catalog Addendum.

Readmission Requirements for Servicemembers

SBBCollege will not deny readmission to a servicemember of the uniformed services for reasons relating to that service. In addition, a student who is readmitted under this section will be readmitted with the same academic status as the student had when he/she last attended the College. An affected servicemember is any individual who is a member of, applies to be a member of, or performs, has performed, applies to perform, or has the obligation to perform, service in

the uniformed services. This applies to service in the uniformed services, whether voluntary or involuntary, on active duty in the Armed Forces, including service as a member of the National Guard or Reserve, for a period of more than

30 days under a call or order to active duty of more than 30 days.

Any student whose absence from SBBCollege is necessitated by reason of service in the uniformed services is entitled to readmission if:

- The student (or an appropriate officer of the Armed Forces or official of the Department of Defense) gives advance written or verbal notice of such service to the Academic Dean;
- The cumulative length of the absence and of all previous absences from the College by reason of service in the uniformed services does not exceed five years; and
- Except as otherwise provided in this section, the student submits a notification of intent to reenroll in the College.

However, no advance notice by the student is required if the giving of such notice is precluded by military necessity, such as a mission, operation, exercise, or requirement that is classified; or a pending or ongoing mission, operation, exercise, or requirement that may be compromised or otherwise adversely affected by public knowledge. In addition, any student (or an appropriate officer of the Armed Forces or official of the Department of Defense) who did not give advance notice of service to the Academic Dean may meet the notice requirement by submitting, at the time the student seeks readmission, an attestation that the student performed service in the uniformed services that necessitated the student's absence from the College.

When determining the cumulative length of the student's absence for service, the period of service does not include any service:

- That is required, beyond five years, to complete an initial period of obligated service;
- During which the student was unable to obtain orders releasing the student from a period of service in the uniformed services before the expiration of the five-year period and the inability to obtain those orders was through no fault of the student; or
- Performed by a member of the Armed Forces (including the National Guard and Reserves) who is ordered to or retained on active duty under section 688, 12301(a), 12301(g), 12302, 12304, or 12305 of Title 10, U.S.C., or under section 331, 332, 359, 360, 367, or 712 of Title 14, U.S.C.;
- Ordered to or retained on active duty (other than for training) under any provision of law because of a war or national emergency declared by the President or the Congress;
- Ordered to active duty (other than for training) in support of an operational mission for which personnel have been ordered to active duty under section 12304 of Title 10, U.S.C.;
- Ordered to active duty in support of a critical mission or requirement of the Armed Forces (including the National Guard or Reserve); or
- Called into Federal service as a member of the National Guard under chapter 15 of Title 10, U.S.C., or section 12406 of Title 10, U.S.C.

An affected servicemember must, upon the completion of a period of service in the uniformed services, notify SBBCollege of his/her intent to return to the College no later than three years after the completion of the period of service. However, a student who is hospitalized for or convalescing from an illness or injury incurred in or aggravated during the performance of service in the uniformed services must notify the College of his/her intent to return no later than two years after the end of the period that is necessary for recovery from such illness or injury. A student who fails to apply for readmission within the required period does not automatically forfeit eligibility for readmission, but is subject to the College's established leave of absence policy and general practices.

A student who submits an application for readmission to SBBCollege must provide documentation to establish:

- The student has not exceeded the specified service limitations; and
- The student's eligibility for readmission has not been terminated.

SBBCollege will not delay or attempt to avoid a readmission of a student under this section by demanding documentation that does not exist, or is not readily available, at the time of readmission.

A student's eligibility for readmission under this section by reason of such student's service in the uniformed services terminates upon the occurrence of any of the following events:

- A separation of such person from the Armed Forces (including the National Guard and Reserves) with a dishonorable or bad conduct discharge;
- A dismissal of such person permitted under section 1161(a) of Title 10, U.S.C.; or
- A dropping of such person from the rolls pursuant to section 1161(b) of Title 10, U.S.C.

Reimbursement to Veterans and Eligible Persons

For information or for resolution of specific payment problems, the veteran should call or write the Veterans Administration Regional Office:

Department of Veterans Affairs
P.O. Box 8888, Muskogee, OK 74402
(888) 442-4551
www.gibill.va.gov

Academic Information-Undergraduate Students

Satisfactory Academic and Financial Aid Progress

Satisfactory academic progress (SAP) is required of all students and is necessary in order to maintain eligibility for federal financial aid programs. The two components of SAP are the qualitative component (cumulative grade point average) and the quantitative component (earned credits divided by attempted credits or incremental completion rate). A student's progress will be evaluated at the end of each term or payment period to determine SAP. A student who does not meet the standards of SAP at any given evaluation point will be notified and placed on either financial aid warning/financial aid probation or be dismissed as a regular student.

Academic Year

For undergraduate programs, federal regulations require SBBCollege to establish an academic year that meets the minimum requirements: 30 weeks and 36 quarter credits.

Program	Credits Hours	Weeks
---------	---------------	-------

Bachelor of Science Degree Programs

Business Administration	36 Credits	30
Healthcare Administration	36 Credits	30

Associate of Science Degree Programs

Business Administration	36 Credits	30
Computer and Network Support	36 Credits	30
Electronic Engineering Technology	36 Credits	30
Medical Assisting	36 Credits	30
Medical Office Administration	36 Credits	30
Paralegal Studies	36 Credits	30
Pharmacy Technology	36 Credits	30

Diploma Programs

Computer Support Technician	36 Credits	30
Heating, Ventilation and Air Conditioning	36 Credits*	40
Medical Assisting	36 Credits	30

Medical Office Administration	36 Credits	30
Vocational Nursing	36 Credits*	30

*For financial aid purposes, this program's academic year is based on a clock hour to credit hour conversion. It is funded based on 25 clock hours equaling 1 credit hour.

Enrollment Status

For the College's undergraduate programs, SBBCollege defines full-time enrollment status as 12 credit hours of regularly scheduled instruction or examination per term. Half-time enrollment is considered half of the full-time status.

Maximum Time Frame

A student must complete all coursework in no more than 1.5 times the normal program length (referred to as maximum time frame), as measured by the credit hours required for completion of the program. For example, a student in a 94 quarter credit hour associate's degree program must complete the program in no more than 141 attempted credit hours. For a student attempting the BASICS coursework, the credits for BASICS will be added to the program's credits to determine maximum time frame.

Failure to Successfully Complete Program within Maximum Time Frame

A student is not permitted to exceed the maximum time frame for completion of his/her program. The student will be dismissed from the program of study when it is determined he/she will not be able to complete the program without exceeding the maximum time frame.

Required Minimum Academic Achievement

In order to be considered in satisfactory academic progress, a student must have earned the following cumulative grade point average (CGPA) and incremental completion rate (ICR) at the following evaluation points:

Undergraduate Diploma Programs

Required Evaluation Point	Minimum CGPA	Minimum ICR
The end of the first term	1.5	60%
The end of the second term	1.75	60%
The end of the third term and all subsequent terms	2.00	66.67%

Undergraduate Degree Programs

Required Evaluation Point	Minimum CGPA	Minimum ICR
The end of the first term	1.0	55%
The end of the second term	1.25	60%
The end of the third term	1.5	60%

The end of the fourth term	1.75	60%
The end of the fifth term and all subsequent terms	2.0	66.67%

All students receiving veteran education benefits must attain a cumulative grade point average (CGPA) of 2.0 and incremental completion rate (ICR) of 66.67% at each evaluation point to remain eligible for VA benefits. See the Veteran's Bulletin within this Catalog for detailed information.

The Required Minimum Academic Achievement standards above are not applicable for Vocational Nursing students. In order to maintain Satisfactory Academic Progress, all Vocational Nursing students must minimally achieve a grade of "C" or better and pass (P) grades in each course. Vocational Nursing students are not eligible for Financial Aid Warning or Financial Aid Probation statuses and will be dismissed from the program if they do not achieve a grade of "C" or better or pass (P) grade in each course.

Effect of Attendance on Satisfactory Academic Progress

A student is expected to maintain good attendance and follow the established attendance policy. In the event a student fails to maintain the required attendance standard in any course, he/she will be withdrawn from the course, which will result in a 'WP' or 'WF' grade.

Effect of Grades on Satisfactory Academic Progress

Courses with grades of 'F,' 'I,' 'US,' 'WP,' or 'WF' are not counted as credits successfully completed, but are counted as credits attempted and will therefore affect the ICR. Grades of 'I,' 'P,' 'S,' 'US,' 'WP' and 'WF' are not used in the calculation of CGPA.

Students with extenuating circumstances may apply for an extension of seven (7) calendar days following the last day of a module to complete work for courses in which an "I" grade is received. Applications for extension must be submitted to the instructor and approved by the Academic Dean no later than the last day of class. Courses indicating 'I' at the end of the seven (7) days will automatically become the earned grade and will be calculated in the CGPA as well as the ICR.

Effect of Credit for Previous Training on Satisfactory Academic Progress

Credit for previous training (transfer of credit), test out credit or advanced standing credit will be counted as both completed and attempted credits when calculating the ICR and for determining the maximum time frame. However, the credits will not count in the CGPA.

Effect of BASICS Coursework on Satisfactory Academic Progress

Credit for remedial coursework (BASICS) will be counted when calculating the ICR and for determining the maximum time frame. However, the credits will not count in the CGPA and do not count toward the total number of credits required to graduate from any program of study.

Effect of Repeating a Course on Satisfactory Academic Progress

A student is required to repeat any course in which he/she has received a grade of "F" or "US" or has withdrawn from prior to completion. The new grade will replace the original grade for the purpose of calculating the CGPA. However, both courses will be considered credits attempted for the purpose of determining ICR.

Effect of Program Change on Satisfactory Academic Progress

A student who changes programs must submit a written request for a program change. The Academic Dean will complete an Enrollment Modification Form identifying which courses have been completed and which, if any, count toward the graduation requirements of the new program. Depending on the program, one of the following procedures will apply:

All coursework that applies to the new program will be used in the calculation of satisfactory academic progress, including both the CGPA and ICR. The student will need to sign a new enrollment agreement for the new program; or

If there are no relevant courses applicable to the new program, the student will begin the new curriculum with a new normal program length, maximum time frame, CGPA and ICR. The student will need to sign a new enrollment agreement for the new program.

Additional Degree-Seeking Students

Students who successfully complete a program at SBBCollege may be allowed to re-enroll in another program. In order to enroll, they must reapply to the College as a new enrollment following the completion of all admissions requirements. If admitted, all credits that apply to the new program of study will count as both completed and attempted when calculating the ICR, maximum time frame and CGPA.

Financial Aid Warning, Appeals & Financial Aid Probation

Financial Aid Warning, Appeals and Financial Aid Probation applies to all students who are enrolled in an academic program of study and are not maintaining satisfactory academic progress, regardless of whether or not the student receives financial aid.

Financial Aid Warning

A student who does not maintain satisfactory academic progress will be placed on warning for a maximum of one (1) term or payment period. A student placed on warning will be notified within the ten (10) calendar days following the last day of the term in which he/she failed to maintain satisfactory academic progress. The student on warning will be advised and provided tutoring, if needed, in order to improve his/her CGPA and/or ICR. A student on warning will remain eligible for financial aid. At the end of the term or payment period in which the student is on warning, if the academic record is not in compliance with the standards of satisfactory academic progress, the student will be dismissed from the program of study. The student may submit a written appeal of the dismissal determination if mitigating circumstances have occurred. If granted, this would allow the student to remain enrolled in their program of study under a financial aid probation status.

Appeals

A student who wishes to appeal the determination that he/she is not making satisfactory academic progress due to mitigating circumstances, may submit a written appeal within ten (10) calendar days after the close of the current module to the Academic Dean for review. The written appeal should include a detailed explanation and documentation of the following:

- Current academic status of the student.
- Mitigating circumstances that led to the student's current academic status.
- How the student's situation has changed.
- The student's plan for achieving required minimum standards of satisfactory academic progress.

The Academic Dean is responsible for determining the appropriateness of the mitigating circumstances in regards to severity, timeliness, and the student's ability to avoid the circumstance. The result of the appeal (granted or denied) will be provided to the student and documented in the student's academic file. If the student's appeal is granted, he/she will

be placed on financial aid probation and eligibility for financial aid will be reinstated for one (1) additional term/payment period or meet the parameters of an academic plan.

Financial Aid Probation

A student on financial aid probation may receive financial aid despite the determination that he/she did not maintain satisfactory academic progress. However, if it is determined that the student will not make satisfactory academic progress by the end of the term or payment period in which he/she is on probation, a written academic plan must be developed by the Academic Dean and signed by the student within ten (10) calendar days after the close of the current module. The plan is designed to ensure the student will be able to meet the standards of satisfactory academic progress by a specified point in time. As part of the academic plan, the Academic Dean may require the student to repeat some or all of the courses in which the student previously received a grade of 'D,' 'F,' 'US,' 'WF,' or 'WP' before attempting any other courses in the program of study.

In order for the student to qualify for further financial aid, he/she must meet the required CGPA and ICR standards by the end of the term or payment period in which he/she is on probation or be successful in following the academic plan. If the requirements are not met, the student will be dismissed from the program of study.

Mitigating Circumstances

Mitigating circumstances may include poor health, death in the family or other significant occurrence outside the control of the student. These circumstances must be documented by the student to demonstrate that they had an adverse impact on the student's academic performance. The student is responsible for providing any requested written verification of mitigating circumstances.

Non-Regular Enrollment Status

A student who has failed to maintain the academic minimums outlined above and is therefore ineligible to remain in regular enrollment may apply to continue his/her studies at the College in a non-regular enrollment status. During this time, the student is not eligible to receive financial aid and must attempt to improve the deficient areas that led to the failure to maintain satisfactory academic progress by retaking courses he/she failed. Upon completion of the non-regular status term, a student who has re-established satisfactory academic progress may apply to the administration to return to a regular student status and reinstate his/her eligibility for financial aid. A meeting will be scheduled between the Academic Dean and the student applying for reinstatement to determine if the student has the academic ability and desire to successfully continue in the program. If reinstated, the student will be placed on financial aid warning for a period of one term or payment period.

Graduation Requirements-Undergraduate Programs

To be eligible for graduation, a student must complete each of his/her courses with a passing grade. Further, he/she must have earned at least a cumulative grade point average of 2.0 for undergraduate programs and have satisfactorily taken care of all obligations to the College.

To receive an undergraduate degree or diploma, a student must:

- Be enrolled in a full program.
- Receive a passing grade for all required coursework.
- Achieve a "C" (2.0) cumulative grade point average or above.
- Meet the skill requirements, if any, of the program.

Complete all coursework in no more than 150% of normal program length.

Academic Honors and Graduation Honors

The Dean's Honors List is compiled at the end of each term to honor undergraduate students who have completed 12 or more letter-graded credits during the term with a grade point average (GPA) of 3.50 to 3.99. High Honors is given to those students who have completed 12 or more letter-graded credits during the term with a GPA of 4.00.

Students who graduate with a cumulative grade point average (CGPA) of 3.5 or higher will be recognized at the graduation ceremony with one of the following honors:

High Honors – CGPA of 4.0

Honors – CGPA of 3.50 – 3.99



SBBCollege students practice note taking in this 1950's classroom photo.

Undergraduate Programs

Degrees Program

Programs	Santa Maria	Bakersfield	Rancho Mirage
Bachelor of Science Business Administration	X	X	X
Bachelor of Science Business Administration -Distance Education		X	
Bachelor of Science Healthcare Administration – Distance Education		X	
Associate of Science Business Administration	X	X	X
Associate of Science Business Administration - Distance Education		X	
Associate of Science Computer and Network Support		X	
Associate of Science Computer and Network Support - Distance Education		X	
Associate of Science Electronic Engineering Technology		X	
Associate of Science Medical Assisting	X	X	X
Associate of Science Medical Office Administration	X	X	X
Associate of Science Medical Office Administration - Distance Education		X	
Associate of Science Paralegal Studies		X	X
Associate of Science Paralegal Studies - Distance Education		X	
Associate of Science Pharmacy Technology	X		

Diploma Programs

Programs	Santa Maria	Bakersfield	Rancho Mirage
Computer Support Technician (Diploma)		X	X
Computer Support Technician (Diploma) – Distance Education		X	
Heating, Ventilation and Air Conditioning (Diploma)	X	X	X
Medical Assisting (Diploma)	X	X	X
Medical Office Administration (Diploma)	X	X	X
Medical Office Administration (Diploma) - Distance Education		X	
Vocational Nursing (Diploma)	X	X	X

SBBCollege may limit programs offered based on the number of students available to enter into a program.

Bachelor's Degree Programs

Business Administration

Bachelor of Science Degree	160 Instructional Weeks
C.I.P. Code 52.0204	Department of Labor Standard Occupational Classification (SOC) Code(s): 43-1011.00 - First-Line Supervisors of Office and Administrative Support Workers

The Business Administration baccalaureate degree program provides students with the knowledge, analytical, and interpersonal skills essential for success in a wide variety of sectors of business, industry, government, and non-profit organizations. Students will become proficient in the areas of accounting, finance, general management, marketing, and human resources, among others. Graduates of the program will be well prepared for entry-level supervisory or managerial positions. Graduates of the program will be well prepared for entry-level positions in the field, while also possessing the academic training and soft skills necessary to advance to supervisory or managerial positions.

Number	Course Title	Clock	Credits	Number	Course Title	Clock	Credits
ACC 100	Accounting Principles I	40	4	CIS 110	Microsoft Excel	50	4
ACC 110	Accounting Principles II	40	4	CIS 140	Accounting Software	50	4
ACC 120	Payroll Accounting	40	4	EXT 290	Externship	180	6
ACC 200	Financial Accounting	40	4	<i>Core Totals</i>		1300	114
ACC 300	Managerial Accounting	40	4	BUS 100	College Success	40	4
BUS 120	Introduction to Business	40	4	BUS 200	Professional Resource Development	40	4
BUS 210	Business Communication	40	4	CIS 101	Computer Applications	50	4
BUS 220	Consumer Behavior and Economics	40	4	<i>General Studies Totals</i>		130	12
BUS 230	Business Ethics	40	4	COM 200	Speech Communications	40	4
BUS 240	Business Law	40	4	ECN 210	Microeconomics	40	4
BUS 250	Principles of Marketing	40	4	ECN 220	Macroeconomics	40	4
BUS 260	Personal Finance	40	4	ENG 210	English Composition	40	4
BUS 315	Principles of Management	40	4	ENG 310	Writing Argumentation	40	4
BUS 320	Principles of Supervision	40	4	ENG 330	Introduction to Literature	40	4
BUS 325	Organizational Behavior	40	4	HIS 210	American History	40	4
BUS 340	Business Statistics	40	4	MTH 110	Elementary Algebra	40	4
BUS 345	Introduction to Finance	40	4	MTH 210	Intermediate Algebra	40	4
BUS 350	Business Information Systems	40	4	PSY 200	General Psychology	40	4
BUS 410	Human Resources Management	40	4	SOC 200	Introduction to Sociology	40	4
BUS 430	International Business	40	4	SOC 310	Research Methods	40	4
BUS 440	E-Business Concepts	40	4	SPN 200	Spanish I	40	4
BUS 445	Entrepreneurship	40	4	SPN 210	Spanish II	40	4
BUS 450	Strategic Management	40	4	<i>General Education Totals</i>		560	56
BUS 455	Electronic Business Marketing	40	4	Bachelor's Degree Totals		1990	182
BUS 490	Capstone Project	60	4				

Healthcare Administration

Bachelor of Science Degree	160 Instructional Weeks
C.I.P. Code 51.0711	Department of Labor Standard Occupational Classification (SOC) Code(s): 11-3011.00 - Administrative Services Managers; 43-1011.00 - First-Line Supervisors of Office and Administrative Support Workers

The Healthcare Administration baccalaureate degree program combines a solid foundation in medical administration with an understanding of computer applications, accounting, and advanced coursework in human resources and organizational management. This program is designed to prepare the student for rewarding healthcare careers in hospitals, long-term care facilities, private practice, health insurance companies, and various other organizations that support the healthcare profession. Students will gain a comprehensive understanding of the application of management principles to the healthcare environment. Graduates of the program will be well prepared for entry-level positions in the field, while also possessing the academic training and soft skills necessary to advance to supervisory or managerial positions.

Number	Course Title	Clock	Credits	Number	Course Title	Clock	Credits
ACC 100	Accounting Principles I	40	4	MED 430	Healthcare Marketing	40	4
ACC 110	Accounting Principles II	40	4	MED 440	Strategic Management in Healthcare	40	4
BUS 210	Business Communication	40	4	MED 490	Capstone Project	60	4
BUS 315	Principles of Management	40	4	<i>Core Totals</i>		1280	110
BUS 320	Principles of Supervision	40	4	BUS 100	College Success	40	4
BUS 325	Organizational Behavior	40	4	BUS 200	Professional Resource Development	40	4
BUS 340	Business Statistics	40	4	CIS 101	Computer Applications	50	4
BUS 410	Human Resources Management	40	4	CIS 110	Microsoft Excel	50	4
EXT 290	Externship	180	6	<i>General Studies Totals</i>		180	16
MED 100	Medical Terminology	40	4	COM 200	Speech Communications	40	4
MED 105	Medical Office Procedures	50	4	ECN 210	Microeconomics	40	4
MED 111	Medical Insurance and Coding	50	4	ECN 220	Macroeconomics	40	4
MED 120	Medical Billing Procedures	50	4	ENG 210	English Composition	40	4
MED 130	Electronic Health Records	50	4	ENG 310	Writing Argumentation	40	4
MED 131	Structure and Function of the Human Body I	40	4	ENG 330	Introduction to Literature	40	4
MED 132	Structure and Function of the Human Body II	40	4	HIS 210	American History	40	4
MED 201	Drug Fundamentals	40	4	MTH 110	Elementary Algebra	40	4
MED 215	Advanced Medical Coding	40	4	MTH 210	Intermediate Algebra	40	4
MED 220	Medical Law and Ethics	40	4	PSY 200	General Psychology	40	4
MED 300	Healthcare Delivery Systems	40	4	SOC 200	Introduction to Sociology	40	4
MED 310	Public and Community Health	40	4	SOC 310	Research Methods	40	4
MED 320	Healthcare Finance	40	4	SPN 200	Spanish I	40	4
MED 330	Health Information Management Systems	40	4	SPN 210	Spanish II	40	4
MED 410	Managed Care	40	4	<i>General Education Totals</i>		560	56
Bachelor's Degree Totals						2020	182

Associate's Degree Programs

Business Administration

Associate of Science Degree	90 Instructional Weeks
C.I.P. Code 52.0302	Department of Labor Standard Occupational Classification (SOC) Code(s): 43-9061.00 - Office Clerks, General; 43-3031.00 - Bookkeeping, Accounting, and Auditing Clerks; 43-3051.00 - Payroll and Timekeeping Clerks

The Business Administration associate's degree program provides strong working knowledge of basic business concepts, including accounting principles, the use of accounting software and general office software applications. Students will become proficient in both interpersonal and business communications. Graduates of this program are prepared for entry-level positions as bookkeepers, accounting clerks, and management trainees.

Number	Course Title	Clock	Credits
ACC 100	Accounting Principles I	40	4
ACC 110	Accounting Principles II	40	4
ACC 120	Payroll Accounting	40	4
BUS 120	Introduction to Business	40	4
BUS 210	Business Communication	40	4
BUS 220	Consumer Behavior and Economics	40	4
BUS 230	Business Ethics	40	4
BUS 240	Business Law	40	4
BUS 250	Principles of Marketing	40	4
BUS 260	Personal Finance	40	4
CIS 110	Microsoft Excel	50	4
CIS 140	Accounting Software	50	4
EXT 290	Externship	180	6
<i>Core Totals</i>		680	54
BUS 100	College Success	40	4
BUS 200	Professional Resource Development	40	4
CIS 101	Computer Applications	50	4
<i>General Studies Totals</i>		130	12
COM 200	Speech Communications	40	4
ENG 210	English Composition	40	4
HIS 210	American History	40	4
MTH 110	Elementary Algebra	40	4
MTH 210	Intermediate Algebra	40	4
PSY 200	General Psychology	40	4
SOC 200	Introduction to Sociology	40	4
<i>General Education Totals</i>		280	28
Associate's Degree Totals		1090	94

Computer and Network Support

Associate of Science Degree	80 Instructional Weeks
C.I.P. Code 11.0101	Department of Labor Standard Occupational Classification (SOC) Code(s): 15-1142.00 Network and Computer Systems Administrators

The Computer and Network Support associate's degree program prepares students for work in the fast-paced computer industry. In addition to providing students with a working knowledge of computer hardware, computer software, security best practices and basic network infrastructure and configuration, the curriculum emphasizes Microsoft networking, peripheral interfacing, network design and administration, client/server configuration, LAN management, network theory, and systems integration. In addition, the curriculum will also provide exposure to the relationship between local area network (LAN) and wide area network (WAN) connectivity and advanced directory services. Graduates will be prepared for entry-level positions such as computer network specialist, information technology consultant, network engineer, network specialist, network support specialist, network technical analyst, network technician, personal computer network analyst and systems specialist. For highly motivated students, this curriculum can also assist with preparation for certification examinations.

Number	Course Title	Clock	Credits
EXT 290	Externship	180	6
NET 100	Desktop Applications	50	4
NET 101	Hardware Configuration and Management	50	4
NET 110	Networking Essentials	50	4
NET 120	Network Security	50	4
NET 210	Alternative Operating Systems	50	4
NET 220	Desktop and Computer Security	50	4
NET 230	Client Workstations	50	4
NET 231	Server Operating Systems	50	4
NET 233	Network Infrastructure and Management	50	4
NET 234	Directory Services	50	4
NET 235	Enterprise Server	50	4
NET 240	Switches and Routers	50	4
NET 250	Managing Network Hardware	50	4
<i>Core Totals</i>		830	58
BUS 100	College Success	40	4
BUS 200	Professional Resource Development	40	4
<i>General Studies Totals</i>		80	8
COM 200	Speech Communications	40	4
ENG 210	English Composition	40	4
HIS 210	American History	40	4
MTH 110	Elementary Algebra	40	4
PSY 200	General Psychology	40	4
SOC 200	Introduction to Sociology	40	4
<i>General Education Totals</i>		240	24
Associate's Degree Totals		1150	90

Electronic Engineering Technology

Associate of Science Degree	80 Instructional Weeks
C.I.P. Code 15.0399	Department of Labor Standard Occupational Classification (SOC) Code(s): 17-3024.00 Electro-Mechanical Technicians

The Electronics Engineering Technology associate degree program prepares students for entry-level electronic technician positions in businesses and the government in electronic equipment design, installation, servicing, and operation. This program provides a core foundation of knowledge in electronics and electronic systems. Emphasis is placed on both the theory and practical application of electronics engineering technology. Courses include the study of basic electronic circuitry and components, computers and microprocessors, data communication as well as a comprehensive foundation in math. Graduates of this program will be able to install, maintain and troubleshoot electronic systems in an office or industrial setting. Career opportunities also exist in microelectronics manufacturing, field service, and integrated circuit layout design.

Number	Course Title	Clock	Credits
EET 100	DC Electronics	50	4
EET 110	AC Electronics	50	4
EET 120	Solid State Electronics	50	4
EET 130	Integrated Electronics	50	4
EET 150	Introductory Programming with C	50	4
EET 210	Digital Electronics	50	4
EET 220	Microprocessors	50	4
EET 250	Electronic Communications	50	4
EET 290	Capstone Project	50	4
EXT 290	Externship	180	6
NET 100	Desktop Applications	50	4
NET 101	Hardware Configuration and Management	50	4
NET 110	Networking Essentials	50	4
NET 120	Network Security	50	4
<i>Core Totals</i>		830	58
BUS 100	College Success	40	4
BUS 200	Professional Resource Development	40	4
<i>General Studies Totals</i>		80	8
COM 200	Speech Communications	40	4
ENG 210	English Composition	40	4
MTH 115	College Math I	40	4
MTH 215	College Math II	40	4
PHY 200	Introduction to Physics	40	4
PSY 200	General Psychology	40	4
<i>General Education Totals</i>		240	24
Associate's Degree Totals		1150	90

Medical Assisting

Associate of Science Degree	80 Instructional Weeks
C.I.P. Code 51.0801	Department of Labor Standard Occupational Classification (SOC) Code(s): 31-9092.00 - Medical Assistants

The Medical Assisting associate's degree program prepares students for careers as health care professionals. Students will acquire working knowledge for preparing patients for treatment, assisting the physician, and sterilizing instruments. In addition, the student will learn general medical office procedures, such as scheduling appointments, managing medical records including electronic health records, processing insurance forms, and effective patient communication. Graduates are prepared for entry-level positions in clinical, hospital, and private practice environments and are eligible to sit for the Registered Medical Assistant (RMA) examination and/or the Certified Clinical Medical Assistant (CCMA) examinations.

Number	Course Title	Clock	Credits
EXT 290	Externship	180	6
MED 100	Medical Terminology	40	4
MED 105	Medical Office Procedures	50	4
MED 111	Medical Insurance and Coding	50	4
MED 130	Electronic Health Records	50	4
MED 131	Structure and Function of the Human Body I	40	4
MED 132	Structure and Function of the Human Body II	40	4
MED 201	Drug Fundamentals	40	4
MED 202	Drug Administration	50	4
MED 220	Medical Law and Ethics	40	4
MED 221	Clinical Procedures I	40	2
MED 222	Clinical Procedures II	40	2
MED 255	Advanced Hematology	60	4
<i>Core Totals</i>		720	50
BUS 100	College Success	40	4
BUS 200	Professional Resource Development	40	4
BUS 210	Business Communication	40	4
CIS 101	Computer Applications	50	4
<i>General Studies Totals</i>		170	16
COM 200	Speech Communications	40	4
ENG 210	English Composition	40	4
HIS 210	American History	40	4
MTH 110	Elementary Algebra	40	4
PSY 200	General Psychology	40	4
SOC 200	Introduction to Sociology	40	4
<i>General Education Totals</i>		240	24
Associate's Degree Totals		1130	90

Medical Office Administration

Associate of Science Degree	80 Instructional Weeks
C.I.P. Code 51.0714	Department of Labor Standard Occupational Classification (SOC) Code(s): 43-6013.00 - Medical Secretaries

The Medical Office Administration associate's degree program provides students with the skills necessary for employment in administrative positions in a medical office or facility. The curriculum emphasizes front office skills, medical billing and coding, and integrated computer applications. The program is enhanced with the development of strong general office skills necessary for career advancement. Graduates are prepared for entry-level positions as medical records, health information technicians or medical billers in private practice, clinical, hospital, and insurance billing environments.

EXT 290	Externship	180	6
MED 100	Medical Terminology	40	4
MED 105	Medical Office Procedures	50	4
MED 111	Medical Insurance and Coding	50	4
MED 120	Medical Billing Procedures	50	4
MED 130	Electronic Health Records	50	4
MED 131	Structure and Function of the Human Body I	40	4
MED 132	Structure and Function of the Human Body II	40	4
MED 201	Drug Fundamentals	40	4
MED 215	Advanced Medical Coding	40	4
MED 220	Medical Law and Ethics	40	4
<i>Core Totals</i>		620	46
BUS 100	College Success	40	4
BUS 200	Professional Resource Development	40	4
BUS 210	Business Communications	40	4
CIS 101	Computer Applications	50	4
CIS 110	Microsoft Excel	50	4
<i>General Studies Totals</i>		220	20
COM 200	Speech Communications	40	4
ENG 210	English Composition	40	4
HIS 210	American History	40	4
MTH 110	Elementary Algebra	40	4
PSY 200	General Psychology	40	4
SOC 200	Introduction to Sociology	40	4
<i>General Education Totals</i>		240	24
Associate's Degree Totals		1080	90

Paralegal Studies

Associate of Science Degree	90 Instructional Weeks
C.I.P. Code 22.0302	Department of Labor Standard Occupational Classification (SOC) Code(s): 23-2011.00 - Paralegals and Legal Assistants and 23-2099.00 - Legal Support Workers, All Other

The Paralegal Studies associate's degree program is designed for students to comprehensively cover the theory and application of procedures used in law offices by paralegals, enabling them to assist attorneys in areas such as research, reporting, and the preparation of legal documents, agreements, exhibits, and other relevant tasks prior to trial. Students are also taught client interview skills, basic investigative techniques, how to conduct legal research, and the art of briefing case law. Entry-level employment is primarily in private law offices, but placement opportunities also exist in bank trust departments, insurance companies, government at all levels, and paralegal-only services.

Number	Course Title	Clock	Credits
CIS 150	Legal Software	50	4
EXT 290	Externship	180	6
LEG 100	Ethics for Paralegals	40	4
LEG 105	Introduction to Paralegal Studies	40	4
LEG 110	Criminal Law	40	4
LEG 115	Contract Law	40	4
LEG 120	Civil Law	50	4
LEG 130	Probate/Wills and Trusts	50	4
LEG 140	Family Law	50	4
LEG 200	Employment and Labor Law	40	4
LEG 205	Tort Law	40	4
LEG 251	Legal Research and Writing I	50	4
LEG 252	Legal Research and Writing II	50	4
<i>Core Totals</i>		720	54
BUS 100	College Success	40	4
BUS 200	Professional Resource Development	40	4
CIS 101	Computer Applications	50	4
<i>General Studies Totals</i>		130	12
COM 200	Speech Communications	40	4
ENG 210	English Composition	40	4
HIS 210	American History	40	4
MTH 110	Elementary Algebra	40	4
MTH 210	Intermediate Algebra	40	4
PSY 200	General Psychology	40	4
SOC 200	Introduction to Sociology	40	4
<i>General Education Totals</i>		280	28
Associate's Degree Totals		1130	94

Pharmacy Technology

Associate of Science Degree	90 Instructional Weeks
C.I.P. Code 51.0805	Department of Labor Standard Occupational Classification (SOC) Code(s): 29-2052.00 - Pharmacy Technicians

The Pharmacy Technology associate's degree program prepares students to support licensed pharmacists by assisting during patient consultation, counter dispensing, and prescription preparation. In either a retail or hospital pharmacy, technicians may stock and inventory prescriptive and over-the-counter medications, maintain written or computerized patient medication records, count or pour medications into dispensing containers, assemble daily supplies of medication, repackage medications, prepare commercially unavailable medications, and deliver medications to patient rooms. Graduates are prepared for entry-level positions in retail, hospital or institutional pharmacies and meet the requirement to apply for a California state license.

Number	Course Title	Clock	Credits
EXT 290	Externship	180	6
MED 100	Medical Terminology	40	4
MED 131	Structure and Function of the Human Body I	40	4
MED 132	Structure and Function of the Human Body II	40	4
MED 220	Medical Law and Ethics	40	4
MED 241	Pharmacy Calculations	40	4
MED 242	Pharmacology I	40	4
MED 243	Pharmacology II	40	4
MED 245	Institutional Pharmacy	60	4
MED 251	Prescription Processing	60	4
MED 260	Pharmacy Procedures	60	4
MED 265	Pharmacy Applications	60	4
<i>Core Totals</i>		700	50
BUS 100	College Success	40	4
BUS 200	Professional Resource Development	40	4
BUS 210	Business Communications	40	4
CIS 101	Computer Applications	50	4
<i>General Studies Totals</i>		170	16
COM 200	Speech Communications	40	4
ENG 210	English Composition	40	4
HIS 210	American History	40	4
MTH 110	Elementary Algebra	40	4
MTH 210	Intermediate Algebra	40	4
PSY 200	General Psychology	40	4
SOC 200	Introduction to Sociology	40	4
<i>General Education Totals</i>		280	28
Associate's Degree Totals		1150	94

Diploma Programs

Computer Support Technician

Diploma	40 Instructional Weeks
C.I.P. Code 11.1006	Department of Labor Standard Occupational Classification (SOC) Code(s): 15-1151.00 Computer User Support Specialists

The Computer Support Technician diploma program provides students with a working knowledge of computer hardware, computer software, security best practices and basic network infrastructure and configuration. Graduates will be prepared to provide support and assistance to computer users by answering questions and solving problems related to computer hardware, computer software and networks. Graduates of this program are prepared for entry-level positions such as computer specialist, computer support specialist, computer technician, desktop support technician, help desk analyst, help desk technician, information technology specialist, network technician, support specialist and technical support specialist.

Number	Course Title	Clock	Credits
EXT 290	Externship	180	6
NET 100	Desktop Applications	50	4
NET 101	Hardware Configuration and Management	50	4
NET 110	Networking Essentials	50	4
NET 120	Network Security	50	4
NET 220	Desktop and Computer Security	50	4
NET 230	Client Workstations	50	4
NET 231	Server Operating Systems	50	4
<i>Core Totals</i>		530	34
BUS 100	College Success	40	4
BUS 200	Professional Resource Development	40	4
<i>General Studies Totals</i>		80	8
Diploma Totals		610	42

Heating, Ventilation and Air Conditioning

Diploma	40 Instructional Weeks
C.I.P. Code 47.0201	Department of Labor Standard Occupational Classification (SOC) Code(s): 49-9021.01 - Heating and Air Conditioning Mechanics and Installers

The Diploma in Heating, Ventilation, and Air Conditioning prepares students for an entry-level career as a craft professional in the heating, ventilation, and air conditioning industry. Students will become proficient in the fundamentals of heating, ventilation and air conditioning. This program provides training to students in the installation, maintenance, and repair of heating, ventilation, cooling, and refrigeration systems that control the temperature and air quality in buildings. Graduates can expect to compete for entry-level positions as a Heating, Ventilation, and Air Conditioning Technician.

Number	Course Title	Clock	Credits
EXT 296	Externship	160	6
HVA 101	Introduction to Heating	45	4
HVA 106	Troubleshooting Heating	40	3
HVA 111	Introduction to Cooling	45	4
HVA 116	Troubleshooting Cooling	40	3
HVA 121	Basic Fundamentals of Refrigeration	45	4
HVA 126	Soldering, Brazing and HVAC Piping	40	3
HVA 132	Basics of Electricity	80	6
HVA 141	Maintenance and Energy Auditing	40	3
HVA 151	Introduction to Air Balancing and Distribution Systems	45	4
HVA 156	Airside and Commercial Systems	45	4
<i>Core Totals</i>		625	42
BUS 200	Professional Resource Development	40	4
<i>General Studies Totals</i>		40	4
Diploma Totals		665	48

Medical Assisting

Diploma	50 Instructional Weeks
C.I.P. Code 51.0801	Department of Labor Standard Occupational Classification (SOC) Code(s): 31-9092.00 - Medical Assistants

The Medical Assisting diploma program prepares students for careers as healthcare professionals. Students will acquire working knowledge for preparing patients for treatment, assisting the physician, and sterilizing instruments. Graduates are prepared for entry-level positions in clinical, hospital, and private practice environments and are eligible to sit for the Registered Medical Assistant (RMA) and/or the Certified Clinical Medical Assistant (CCMA) examinations.

Number	Course Title	Clock	Credits
EXT 290	Externship	180	6
MED 100	Medical Terminology	40	4
MED 105	Medical Office Procedures	50	4
MED 111	Medical Insurance and Coding	50	4
MED 130	Electronic Health Records	50	4
MED 131	Structure and Function of the Human Body I	40	4
MED 132	Structure and Function of the Human Body II	40	4
MED 201	Drug Fundamentals	40	4
MED 202	Drug Administration	50	4
MED 220	Medical Law and Ethics	40	4
MED 221	Clinical Procedures I	40	2
MED 222	Clinical Procedures II	40	2
<i>Core Totals</i>		660	46
BUS 100	College Success	40	4
BUS 200	Professional Resource Development	40	4
<i>General Studies Totals</i>		80	8
Diploma Totals		730	54

Medical Office Administration

Diploma	50 Instructional Weeks
C.I.P. Code 51.0710	Department of Labor Standard Occupational Classification (SOC) Code(s): 43-6013.00 – Medical Secretaries

The Medical Office Administration diploma program provides students with a working knowledge of the medical front office. The curriculum places emphasis on document coding, insurance forms, and computer applications. Graduates are prepared for entry level administrative positions in clinical, hospital, and private practice environments.

Number	Course Title	Clock	Credits
EXT 290	Externship	180	6
MED 100	Medical Terminology	40	4
MED 105	Medical Office Procedures	50	4
MED 111	Medical Insurance and Coding	50	4
MED 120	Medical Billing Procedures	50	4
MED 130	Electronic Health Records	50	4
MED 131	Structure and Function of the Human Body I	40	4
MED 132	Structure and Function of the Human Body II	40	4
MED 201	Drug Fundamentals	40	4
MED 215	Advanced Medical Coding	40	4
MED 220	Medical Law and Ethics	40	4
<i>Core Totals</i>		620	46
BUS 200	College Success	40	4
BUS 200	Professional Resource Development	40	4
CIS 101	Computer Applications	50	4
<i>General Studies Totals</i>		130	12
Diploma Totals		750	58

Vocational Nursing

Diploma	60 Instructional Weeks
C.I.P. Code 51.3901	Department of Labor Standard Occupational Classification (SOC) Code(s): 29-2061.00 - Licensed Practical and Licensed Vocational Nurses

The Vocational Nursing diploma program prepares students for careers as healthcare professionals. Students will acquire the nursing knowledge to care for patients across the lifespan in diverse practice settings while providing a safe environment for the patient and themselves within their scope of practice as licensed vocational nurses. Nursing skills will be taught and practiced in a supervised laboratory setting and then perfected at clinical sites with patients in a variety of settings. Nursing skills include hand washing, assessment of vital signs and patient status, personal hygiene, feeding, transfer techniques, medication administration, oxygen administration, foley catheter insertion and care, tracheostomy care, wound care, suctioning techniques, enteral tube (NG & G tube) insertion, feeding and care, specimen collection, enema administration, and isolation procedures. Graduates are prepared for entry-level positions in hospital, long-term care and private practice environments. They are eligible to sit for the National Council Licensure Examination for Practical/Vocational Nurses (NCLEX-PN) administered by the National Council of State Boards of Nursing (NCSBN).

Number	Course Title	Clock	Credits
NUR 100	Fundamentals of Nursing I	120	12
NUR 101	Nursing Skills Lab I	120	6
NUR 110	Fundamentals of Nursing II	40	4
NUR 111	Nursing Skills Lab II	20	1
NUR 115	Geriatric Nursing	90	5
NUR 221	Orthopedic Nursing	90	5
NUR 231	Respiratory Nursing	90	5
NUR 232	Cardiovascular Nursing	140	8
NUR 233	Urinary/Renal Nursing	50	3
NUR 241	Endocrine Nursing	90	5
NUR 242	Gastrointestinal Nursing	90	5
NUR 243	Neurological Nursing	100	6
NUR 251	Integumentary Nursing	90	5
NUR 253	Rehabilitation Nursing	50	3
NUR 254	Reproductive Health Nursing	50	3
NUR 255	OB/Pediatric Nursing	90	5
NUR 261	Oncology Nursing	90	5
NUR 262	Psychiatric Nursing	50	3
NUR 263	Leadership and Supervision	140	8
<i>Core Totals</i>		1600	97
Diploma Totals		1600	97

Undergraduate Course Descriptions

Course Abbreviations

Accounting (ACC)	Legal (LEG)
Business (BUS)	Mathematics (MTH)
Communications (COM)	Medical (MED)
Computer Information Systems (CIS)	Network Administration (NET)
Economics (ECN)	Nursing (NUR)
English (ENG)	Physics (PHY)
Electronic Engineering Technology (EET)	Psychology (PSY)
Externship (EXT)	Reading (RDG)
Heating, Ventilation and Air Conditioning (HVA)	Sociology (SOC)
History (HIS)	Spanish (SPN)

Course Numbering System

SBBCollege uses the following course numbering systems:

000-099	Remedial and/or Non-Credit Courses
100-299	Lower Division Courses
300-499	Upper Division Courses

Higher course numbers represent increased levels of difficulty.

Courses having prerequisites and co-requisites are listed with the course description in the catalog.

Not all courses are offered each term.

Accounting

ACC 100 Accounting Principles I

40 Hours, 4 Credit Hours

This course will provide students with knowledge and experience in basic accounting. Emphasis will be placed on transaction analysis, journalizing, posting, preparing trial balances and simple financial statements, and simple adjusting and closing entries for a service industry sole proprietorship.

ACC 110 Accounting Principles II

40 Hours, 4 Credit Hours

This course will provide further development of journalizing and posting activities using both general and special journals. Particular emphasis will be given to completing the accounting cycle for a merchandising business, including purchase, sale, and valuation of inventory. Additionally, knowledge of internal controls and procedures for accounting for cash will be provided.

Prerequisite: Accounting Principles I (ACC 100)

ACC 120 Payroll Accounting

40 Hours, 4 Credit Hours

This course provides students with the theory and practice of payroll accounting and recordkeeping. Emphasis will be placed on employees' earnings records, payroll registers, government forms, employee deductions, employers' payroll taxes, wage and hour regulations, and Social Security and disability laws. Students will apply their knowledge by completing manual and computerized payrolls.

ACC 200 Financial Accounting

40 Hours, 4 Credit Hours

This course will provide knowledge of and information related to capital transactions for partnership and corporate entities and the preparation of journal entries for those transactions, financial statements for those entities and analysis and use of information from those financial statements. It will also provide knowledge about special topics including uncollectible accounts, notes and interest, and long term assets, to include computing and journalizing transactions related to these topics.

Prerequisite: Accounting Principles II (ACC 110)

ACC 300 Managerial Accounting

40 Hours, 4 Credit Hours

This course will provide students an introduction to terminology and procedures used to develop and use accounting information for managerial purposes. Emphasis will be placed on cost classifications and behavior, operation of job and process cost accounting systems and budgeting and decision making tools.

Prerequisite: Financial Accounting (ACC 200)

Business

BUS 100 College Success

40 Hours, 4 Credit Hours

This course is designed to teach the value of self-assessment and personal responsibility relative to the skills to develop healthy positive relationships, solve problems, and achieve academic success. Emphasis is placed on how the human brain processes information, the development of a positive self-image and attitude, and the value of goal setting as it applies to college, work, and life success. Critical thinking, communication skills, and financial literacy are also explored and improved.

BUS 120 Introduction to Business

40 Hours, 4 Credit Hours

This course is designed to provide students with a comprehensive overview of business management, including the management of people, information and resources. Emphasis will be placed on the understanding and utilization of entrepreneurial skills. Students will apply their knowledge by developing and presenting a business plan for the modern market place.

BUS 200 Professional Resource Development

40 Hours, 4 Credit Hours

This course is designed to provide students with the tools and job search techniques necessary for obtaining employment in their chosen fields and fostering lasting career success. Emphasis will be placed on resume preparation, interviewing skills, networking, and professional attitudes.

BUS 210 Business Communication

40 Hours, 4 Credit Hours

This course is designed to teach the student how to communicate effectively in the business world. Both written and oral communication is covered. Special emphasis is placed on “how to” communicate effectively: paying attention to visuals, words selected, sentence structure, fonts used, movement, tone, modulation, etc.

Prerequisite: English Composition (ENG 210)

BUS 220 Consumer Behavior and Economics

40 Hours, 4 Credit Hours

This course is a comprehensive study of consumerism. It provides the student with a variety of perspectives related to human behavior and economics. The focus is placed on consumer: power, demographics, reasoned action, psychology, protection and responsibility. Additionally, the student will study various industries as they relate the consumer process to: product development, laws, marketing, ethics and technology.

BUS 230 Business Ethics

40 Hours, 4 Credit Hours

This course introduces contemporary and controversial ethical issues influencing today's business environment. Topics will include critical thinking, ethical dilemmas, the role of stakeholders, and various aspects of business (marketing, operations, finance, management and employees) with and without ethics. The purpose of this course is to enhance the student perspective of the influence of ethics and business concerns on administrative practices and decision making. Additionally, this course should prepare students for ethically based decision making as employees and managers in the business world.

BUS 240 Business Law

40 Hours, 4 Credit Hours

This course will provide business students with a survey of the principle areas of business law. It will explore the relationship between business and the law with respect to the following topics: torts, crimes, intellectual property, contracts, negotiable instruments, agency, employment, and forms of business organization. Students will also explore the relationship between business and the law with respect to ethics and social responsibility, government regulation, personal property, real property, and international trade. Students will gain a working knowledge of practical rules of law and legal terminology, as well as legal solutions for business-related issues.

BUS250 Principles of Marketing

40 Hours, 4 Credit Hours

This course introduces the student to the purpose, function, process and responsibilities of marketing. Emphasis is placed on the assessment of marketing strategies and the importance of consumer behavior and relationships. Additional topics include: ethical responsibility, the impact and challenges of technology, and global marketing.

Prerequisite: Consumer Behavior and Economics (BUS220)

BUS 260 Personal Finance

40 Hours, 4 Credit Hours

This course provides students with a basic understanding of personal finance so that students may properly manage their own financial affairs. This course will enable students to understand and practice the principles of money management, consumer credit, savings, investments, taxation, and consumer protection.

BUS 315 Principles of Management

40 Hours, 4 Credit Hours

This course introduces students to management philosophies in today's changing world. It includes globalization, ethics, diversity, customer service, and innovation from a managerial perspective.

BUS 320 Principles of Supervision

40 Hours, 4 Credit Hours

This course is designed to introduce students to the roles and responsibilities of supervisors. The course builds from a foundation of fundamental skills through a pyramid of understanding the expanded scope of responsibilities for first-time, first-line supervisors through the chairman of the board in private, service, or public organizations.

BUS 325 Organizational Behavior

40 Hours, 4 Credit Hours

This course examines organizational behavior as it relates to employees and management domestically and internationally. Studies of organization and behavioral theories, structures, and cultures provide the student greater understanding of business perspectives. Job satisfaction and the individual perspective of organizational cultures are explored. The course provides a comprehensive review of individual, group and organizational performance in relation to contemporary business settings.

Prerequisite: General Psychology (PSY 200)

BUS 340 Business Statistics

40 Hours, 4 Credit Hours

This course provides an introduction to statistical concepts and methods. Topics include data collection, presenting data in tables and charts, numerical descriptive measures, basic probability, discrete probability distributions and normal distribution.

Prerequisite: Intermediate Algebra (MTH 210)

BUS 345 Introduction to Finance

40 Hours, 4 Credit Hours

This is an introductory course that provides students with a foundational knowledge of financial management. The course covers key language and terminology, time-value of money, financial markets and securities, financial statements, financial analysis, risk and return, valuation of stocks and bonds, capital budgeting and valuation, cost of capital and capital structure, working capital management, dividend policy and international finance. Students are required to apply the various financial tools and understand how they impact financial decision-making.

Prerequisite: Managerial Accounting (ACC 300)

BUS 350 Business Information Systems

40 Hours, 4 Credit Hours

This course introduces the various information and communication technologies and explains how information systems are used to enhance business and solve business problems. Students will develop a strong understanding of technical components and terminology.

Prerequisite: Computer Applications (CIS 101)

BUS 410 Human Resources Management

40 Hours, 4 Credit Hours

This course is designed to give students a working knowledge of human resources management in medium to large businesses, small entrepreneurial environments, and global industries. Students learn the fundamentals of labor studies, job descriptions, recruitment, the interview process, background investigation, testing candidates, and the hiring process. Post hiring topics include: training and developing employees, performance appraisal, coaching, motivation of employees, and safety and health. The financial aspects of human resource management are also covered in the development of pay rates, employee incentives, and benefits packages. Broader topics include strategic planning, legal obligations, ethics, fair treatment, employee rights, and the unionization process.

Prerequisite: Principles of Management (BUS315), Principles of Supervision (BUS320)

BUS 430 International Business

40 Hours, 4 Credit Hours

This course introduces students to the challenges and opportunities related to international business. Financial considerations including exchange rates, taxation, and banking laws will be covered. Other topics include: cultural differences, political risks, and legal systems which play an important role in international business success/failure.

Prerequisite: Business Ethics (BUS230), Principles of Marketing (BUS250), Macroeconomics (ECN220)

BUS 440 E-Business Concepts

40 Hours, 4 Credit Hours

This course addresses current and emerging issues in business transactions utilizing a variety of electronic services. The e-commerce topics covered include: business models and concepts, infrastructure, marketing, security and encryption, retailing, supply chain, ethics, and social/political issues. This course also examines issues and topics in the functional areas of business as they relate to electronic commerce.

Prerequisite: Principles of Marketing (BUS250), Business Information Systems (BUS350)

BUS 445 Entrepreneurship

40 Hours, 4 Credit Hours

This course prepares the student for the entrepreneurial experience. Students will gain an understanding of the terminology, processes, and responsibilities associated with building and owning their own business. Additional topics include intellectual property rights, partnerships, franchising, and ethical considerations.

Prerequisite: Principles of Marketing (BUS250), Principles of Management (BUS 315), Organization Behavior (BUS 325) and Business Information Systems (BUS350)

BUS 450 Strategic Management

40 Hours, 4 Credit Hours

In this course students learn about the challenges and opportunities facing organizations (of all sizes, cultures and locations) and the role strategic planning plays in their success. Strategic planning theories and systems are presented. In addition, students learn how to systematically develop a clear strategic plan.

Prerequisite: Business Ethics (BUS230), Principles of Marketing (BUS250), Principles of Management (BUS 315) and Organization Behavior (BUS 325)

BUS 455 Electronic Business Marketing

40 Hours, 4 Credit Hours

This course teaches students how to engage and listen to buyers, and how to use what they learn to improve their offerings in today's Internet- and social media-driven marketing environment. With a focus on the Internet and other technologies that have had a profound effect on how marketing is approached today, the course brings traditional marketing coverage up-to-date with a thorough, incisive look at e-marketing planning and marketing mix tactics from a strategic and tactical perspective.

Prerequisite: Principles of Marketing (BUS250)

BUS 490 Capstone Project

60 Hours, 4 Credit Hours

Each potential graduate will have a culminating experience in which he/she will demonstrate the ability to apply the knowledge gained during the baccalaureate program by analyzing and recommending solutions to issues central to businesses. This will be a research project documented by a formal written report which entails utilizing information from prior coursework and research. Students will also be required to present their research project.

Prerequisite: All Core Coursework, Microeconomics (ECN210), Macroeconomics (ECN220), Research Methods (SOC310)

Communications

COM 200 Speech Communications

40 Hours, 4 Credit Hours

This general education course provides the student with an introduction to the theories and practice of effective communication. Emphasis is placed on how to appropriately select a topic, research, organize, outline, and effectively write a variety of speeches.

Prerequisite: English Composition (ENG210)

Computer Information Systems

CIS 101 Computer Applications

50 Hours, 4 Credit Hours

This course is designed to integrate computer concepts and applications into practical combinations of concepts and skills in the context of a job. With this approach, students learn how to work in the real world where they will solve problems using computer concepts *and* skills related to the Internet, Microsoft Office applications, collaboration, social media, and cloud computing.

CIS 110 Microsoft Excel

50 Hours, 4 Credit Hours

This course is designed to provide students with the hands-on experience and skills necessary to perform complex tasks using Microsoft Excel. Students will learn to perform basic and advanced functions by creating, editing and presenting worksheets. Emphasis will be placed on formulas, functions, lists and charts, and performing analysis of data.

CIS 140 Accounting Software

50 Hours, 4 Credit Hours

This course is designed to provide a realistic approach to automated accounting principles using the computer. Emphasis is placed on general ledger, accounts payable and receivable, payroll, depreciation, inventory, and financial statements.

Prerequisite: Accounting Principles I (ACC 100)

CIS 150 Legal Software

50 Hours, 4 Credit Hours

This course is designed to provide hands-on experience using various legal software programs. Students will become familiar with calendaring, billing and legal citation programs.

Economics

ECN 210 Microeconomics

40 Hours, 4 Credit Hours

This general education course provides an introduction to microeconomics, the branch of economics which deals with the market behavior of individuals and firms. The main goal of this course is to provide the student with the ability to apply the basic concepts of economics to real life situations. Topics include resource allocation, monopolies and the role of government in regulating and supplementing the price system.

ECN 220 Macroeconomics

40 Hours, 4 Credit Hours

This general education course is designed to introduce the analytical framework used by economists to examine macroeconomic issues. Emphasis is placed on the market system, inflation, economic growth, economic fluctuations, fiscal policy, monetary policy and international trade. This course will provide a solid foundation from which students can thoughtfully and intelligently examine issues affecting economies throughout the world.

Electronic Engineering Technology

EET 100 DC Electronics

50 Hours, 4 Credit Hours

This course studies the relationships between voltage, resistance and current in direct current (DC) circuits. The course also covers Ohm's law, series and parallel circuits, voltage and current dividers, network theorems and the application of Kirchhoff's laws. A laboratory component accompanies the theory and includes the use of both physical components and circuitry as well as computer generated models.

EET 110 AC Electronics

50 Hours, 4 Credit Hours

This course studies the relationships between voltage, resistance and current in alternating current (AC) circuits. The course also covers AC waveforms, reactance, impedance, transformers and filters. A laboratory component accompanies the theory and includes the use of both physical components and circuitry as well as computer generated models.

Prerequisite: DC Electronics (EET 100)

EET 120 Solid State Electronics

50 Hours, 4 Credit Hours

This course studies the principles of semiconductors including diodes, bipolar and field effect transistors. The course focuses on linear amplifiers, studies characteristics curves, biasing and load lines. A laboratory component accompanies the theory and includes the use of both physical components and circuitry as well as computer generated models. Projects involve constructing, testing and troubleshooting solid state circuitry.

Prerequisite: AC Electronics (EET 110)

EET 130 Integrated Electronics

50 Hours, 4 Credit Hours

This course studies the theory and application of linear integrated circuits with emphasis on operational amplifiers. The course focuses on AC and DC parameters of power amplifiers, feedback, oscillation, and frequency response. Projects involve constructing, testing and troubleshooting circuits containing operational amplifiers.

Prerequisite: Solid State Electronics (EET 120)

EET 150 Introductory Programming with C

50 Hours, 4 Credit Hours

This course provides an introduction to computer programming for non-computer science majors. After completion of the course, students should be able to write, read, and understand computer programs using the C programming language. A sufficient understanding of programming concepts in general is provided.

EET 210 Digital Electronics

50 Hours, 4 Credit Hours

This course covers binary number systems, Boolean algebra, logic operations and circuitry, registers and counters. A laboratory component accompanies the theory and includes the use of both physical components and circuitry as well as computer generated models.

EET 220 Microprocessors

50 Hours, 4 Credit Hours

This course studies the internal architecture, instruction set, timing, and support chips of a contemporary microprocessor. The fundamentals of machine language programming, input and output control, interfacing and D/A and A/D conversion are also covered. A laboratory component accompanies the theory and includes exercises in microprocessor interfacing.

Prerequisite: Integrated Electronics (EET 130) and Digital Electronics (EET 210)

EET 250 Electronic Communications

50 Hours, 4 Credit Hours

This course explores topics that include the electromagnetic frequency spectrum, modulation, transmitters and receivers, antennas, transmission lines and loads, and fiber optics. A laboratory component accompanies the theory and includes exercises related to analog and digital communication circuits.

Prerequisite: Integrated Electronics (EET 130) and Digital Electronics (EET 210)

EET 290 Capstone Project

50 Hours, 4 Credit Hours

This course provides the student with an opportunity to review all their coursework by designing and developing a project that utilizes the technical knowledge they have acquired in their program of study. The course also provides the student with an opportunity to practice problem solving, teamwork, and the writing and presentation skills they have acquired in their general education courses.

Prerequisite: Successful completion of all core courses in the student's program of study.

English

ENG 095R English Basics

40 Hours, 4 Credit Hours

This course reviews English language basics intended to strengthen the student's background and introduces students to the process of effective writing. Emphasis will be placed on the standard usage of grammar, punctuation, sentence structure, and spelling. Following established standards of usage, students will learn to develop clear, concise sentences into focused, cohesive paragraphs. By emphasizing paragraph structure, this course will lay the foundation for producing well-written research papers and other compositions. This course is graded on a satisfactory/unsatisfactory basis. The credits earned from successfully completing this course will not apply toward the credit hours required for graduation.

ENG 210 English Composition

40 Hours, 4 Credit Hours

This general education course equips the student to understand, create, and develop English essays. Students will connect and combine paragraphs into cohesive, coherent, and developed essays. In addition, students will develop vital research skills that can be used both in college and the workplace.

ENG 310 Writing Argumentation

40 Hours, 4 Credit Hours

This general education course is designed to strengthen the student's understanding of argumentation and the expression of reasoning in written media. This course emphasizes reading arguments, writing arguments, understanding visual arguments, understanding and avoiding logical fallacies and creating argumentative research projects.

Prerequisite: English Composition (ENG 210)

ENG 320 Critical Thinking

40 Hours, 4 Credit Hours

This general education course presents a variety of topics essential to a student's development in critical thinking. Students are introduced to concepts essential to the comprehension, analysis, and creation of arguments: induction, deduction, informal fallacies, modes of persuasion, perspective and bias, language and meaning, culminating in the development of reasonable strategies for belief formation.

Prerequisite: English Composition (ENG 210)

ENG 330 Introduction to Literature

40 Hours, 4 Credit Hours

This general education course presents the elements and examples of three genres of literature: fiction, poetry, and drama. Students will learn the origins of literature and the purposes of the study of literature. Students will associate the study of literature and thinking skills, such as critical reading. Students will utilize thinking skills to research and apply literary criticism, to analyze and critique various literary works, in the context of discussing and writing about literature.

Prerequisite: English Composition (ENG 210)

Externship

EXT 290 Externship

180 Hours, 6 Credit Hours

Students will extern in a professional environment related to their field of study in order to gain on-the-job experience. Attendance and class participation for externship is facilitated and assessed through classwork as well as the on-site externship experience. This course is graded on a pass/fail basis.

Prerequisite: Successful completion of all core courses in the student's program of study.

EXT 296 Externship

160 Hours, 6 Credit Hours

Students will extern in a professional environment related to their field of study in order to gain on-the-job experience. Attendance and class participation for externship is facilitated and assessed through classwork as well as the on-site externship experience. This course is graded on a pass/fail basis.

Prerequisite: Successful completion of all core courses in the student's program of study.

Heating, Ventilation and Air Conditioning

HVA 101 Introduction to Heating

45 Hours, 4 Credit Hours

This course is designed to cover the fundamentals of heating systems and the combustion process. Gas furnaces and their components, as well as basic procedures for their installation and service, is provided. Students will learn about heat pump systems as well as installation considerations of both split and packaged heat pump systems.

HVA 106 Troubleshooting Heating

40 Hours, 3 Credit Hours

In this course, students will have a thorough review of heat pump systems, operating cycle and troubleshooting procedures for components. The course covers information and skills needed to troubleshoot gas-fired furnaces and boiler, and describes the construction and operation of oil-fired heating systems and their components. Servicing and testing of oil furnaces and procedures for isolating and correcting oil furnace malfunctions will be a component of the course.

HVA 111 Introduction to Cooling

45 Hours, 4 Credit Hours

This course explains the fundamental operating concepts of the refrigeration cycle and identifies both primary and secondary components found in typical HVAC/R systems, and also introduces common refrigerants. The principles of heat transfer and the essential pressure temperature relationships of refrigerants are also addressed, as well as the basic control concepts for simple systems. Students will learn about refrigerants and oils used in modern refrigeration and air conditioning systems including up-to-date handling and service requirements.

HVA 116 Troubleshoot Cooling

40 Hours, 3 Credit Hours

This course provides students with specific guidance related to troubleshooting cooling systems. It also covers the applications, principles, and troubleshooting of retail refrigeration systems.

HVA 121 Basic Fundamentals of Refrigeration

45 Hours, 4 Credit Hours

This course is designed to cover the fundamentals of the basic refrigeration cycle and key components. Principles of thermal dynamics with pressure and temperatures in the systems high and low sides, as well as the nomenclature of the heat exchangers of the Evaporator and Condenser, is provided. Students will learn the critical aspects of the various compressors and metering devices that create the high and low pressure in the refrigeration system.

HVA 126 Soldering, Brazing and HVAC Piping

40 Hours, 3 Credit Hours

In this course, students are introduced to the equipment, techniques, and materials used to safely join copper tubing through soldering and brazing, along with details on the required PPE, preparation, and work processes. Students learn how to identify types of copper tubing and fittings used in the HVAC/R industry and how they are mechanically joined. The identification and application of various types of plastic piping, along with their common assembly and installation practices, are also presented, as are those of various carbon steel piping materials and fittings. The course also includes specifics on the joining and installation of threaded and grooved carbon steel piping systems.

HVA 132 Basics of Electricity

80 Hours, 6 Credit Hours

In this course, students are introduced to electrical principles such as electrical safety, electrical history, electrical theory and function, electrical power, electrical measuring and testing, application of electricity and corresponding components. Students will apply learned basic electrical fundamentals, integrated with specific hands-on lab activities incorporating electrical wiring diagrams, wiring of electrical components such as relays, thermostats, and motors. Students will also be introduced to general electrical measuring, testing, and diagnostics utilizing a digital multi-meter.

HVA 141 Maintenance and Energy Auditing

40 Hours, 3 Credit Hours

This course provides students with an overview of the common tasks associated with basic HVAC/R maintenance. Specific tasks, such as lubrication and belt installation, are reviewed in detail. The course also covers detailed information regarding maintenance inspections of gas furnaces and common cooling/heat pump systems. Students also learn the importance of energy auditing and the impact maintenance and auditing have on energy consumption, cost savings and equipment life.

HVA 151 Introduction to Air Balancing and Distribution Systems

45 Hours, 4 Credit Hours

In this course, students are introduced to air properties and gas laws. Students learn about the tools, instruments, and procedures used to balance an air distribution system. This course also provides information on the factors related to air movement and its measurement in common air distribution systems. The required mechanical equipment and materials used to create air distribution systems are also presented. Basic system design principles for both hot and cold climates are introduced.

HVA 156 Airside and Commercial Systems

45 Hours, 4 Credit Hours

In this course, students are provided with an overview of systems used in commercial structures such as schools and office buildings that are divided into comfort heating and cooling zones, and covers the various types of systems, as well as the air terminals and air source equipment and accessories. Students are also exposed to the various types and components of commercial hot-water heating and chilled-water cooling systems, and learn how those systems function.

History

HIS 210 American History

40 Hours, 4 Credit Hours

This general education course is designed to provide students with a survey of American history with emphasis on United States social, economic and institutional developments from 1865 to the present. Areas of study consist of Reconstruction, the Gilded Age, Progressivism, World Wars, the New Deal, the Cold War, civil rights, gender, social class, and 21st century issues. This course also includes factual understanding of these historical periods through the use of primary sources and historic documents.

Legal

LEG 100 Ethics for Paralegals

40 Hours, 4 Credit Hours

This course provides students with practical knowledge of the law of professional responsibility and how that law is applied to paralegals. In addition to the general legal ethical concepts presented in the course, students will research individual state professional responsibility rules. Upon completion of this course, the paralegal student will be able to recognize legal ethical issues, categorize them, and research the possible solutions to these issues.

LEG 105 Introduction to Paralegal Studies

40 Hours, 4 Credit Hours

This course presents the role of paralegals in the legal system, paralegal skills, legal working environments, ethical considerations, and career opportunities. Students are introduced to the sources of law, an overview of courts, alternate dispute resolution systems, and various substantive and procedural areas of the law.

LEG 110 Criminal Law

40 Hours, 4 Credit Hours

This course is designed to provide a basic understanding of criminal law. This course will emphasize historical common law and constitutional law issues. Students will become familiar with the elements of crimes, criminal intent, defenses to crimes and the differences between felonies and misdemeanors.

LEG 111 Criminal Procedures

40 Hours, 4 Credit Hours

This course is designed to provide an in-depth understanding of criminal law procedures and applications. Students will become familiar with basic rights in a criminal prosecution, such as the presumption of innocence, the government's burden of proof and the concept of reasonable doubt. Emphasis will be placed on the understanding of applicable Constitutional Amendments. In addition, students will understand the court process in the criminal justice system.

LEG 115 Contract Law

40 Hours, 4 Credit Hours

This course is designed to provide an understanding of the legal terminology and applications in the field of contract law. Emphasis will be placed on the essential elements of a contract, types of contracts, and remedies for breach. In addition, this course will provide an overview of the Uniform Commercial Code and Common law concepts related to contracts.

LEG 120 Civil Law

50 Hours, 4 Credit Hours

This course is designed to provide an understanding of legal terminology, procedures and applications in civil litigation. Students will gain knowledge and experience in preparing legal documents using standard and special legal forms in a simulated legal environment. In addition, this course will provide a comprehensive overview of the litigation process with an emphasis placed on drafting and filing pleadings, responding to discovery and performing trial preparations.

LEG 130 Probate/Wills and Trusts

50 Hours, 4 Credit Hours

This course is designed to provide an understanding of legal terminology, procedures and applications in the field of trusts and probate law. Students will gain knowledge and experience in preparing legal documents using standard and special legal forms in a simulated legal environment. This course will emphasize drafting valid wills and trusts, understanding the laws of intestate succession, identifying various types of trusts, and the duties of the personal representative.

LEG 140 Family Law

50 Hours, 4 Credit Hours

This course is designed to provide an understanding of legal terminology, procedures and applications in the field of family law. Students will gain knowledge and experience in preparing legal documents using standard and special legal forms in a simulated legal environment. In addition, this course will emphasize dissolution of marriage, child custody, child and spousal support, and division of property.

LEG 150 Criminal Justice Administration**40 Hours, 4 Credit Hours**

This course is designed to provide a basic understanding of the criminal justice system which consists of law enforcement, courts and corrections. Students will become familiar with the history of law enforcement and its duty to protect society, as well as the court system's balancing of due process versus crime control. The course will also explore the role of corrections in punishing criminals while attempting to rehabilitate them to return to society.

LEG 155 Crime Scene Investigation**50 Hours, 4 Credit Hours**

This course is designed to provide the student with the basic theoretical and philosophical understanding of crime scene investigation. Major emphasis will be focused on securing the crime scene, evidence collection and an analysis of crime scene evidence. Class activities will provide students practice in: surveying and documenting a crime scene, lifting and analyzing fingerprints, casting shoe print impressions, analysis of blood spatter, analysis of handwriting samples, and other crime scene investigation techniques.

LEG 200 Employment and Labor Law**40 Hours, 4 Credit Hours**

This course is designed to provide a general understanding of law in the workplace. Emphasis will be placed on legal classification of workers, discrimination claims, workplace safety, and wage and hour regulations. In addition, the rights and remedies of both employers and employees will be discussed.

LEG 205 Tort Law**40 Hours, 4 Credit Hours**

This course provides a general understanding of the concepts of intentional torts, negligence, product liability and strict liability. In addition, students will gain an understanding of the defenses and remedies.

LEG 220 Criminal Investigation**40 Hours, 4 Credit Hours**

This course is designed to provide students with a basic understanding of the investigatory process. Analysis of the issues encountered in interviewing, interrogating, evidence collection, and admissibility will be examined.

LEG 221 Introduction to Law Enforcement**40 Hours, 4 Credit Hours**

This course is designed to provide the student with the basic theory, application and philosophy of law enforcement in our society. In addition, this course will give an overview of the different levels of law enforcement, their roles, and how agencies are organized. Information about the types of jobs in law enforcement and the skills needed in order to obtain them will also be discussed.

LEG 225 Criminology

40 Hours, 4 Credit Hours

This course is designed to examine the influence of social, environmental and biological factors as it relates to criminal behavior. Major emphasis will be placed on the evolution of criminological theories. This course also deals with analysis of present-day programs and trends in the criminal justice system's response to victims.

LEG 230 Drugs and Crime

40 Hours, 4 Credit Hours

This course provides an overview of the scope and role of drugs in society and the relationship between illicit substances and crime. The primary focus of the course will be on contemporary drug usage, the attempts to control substance abuse, and the consequences for both individuals and society of criminalizing drug use.

LEG 235 Introduction to Security

40 Hours, 4 Credit Hours

This course is designed to provide students with an introduction to security, and addresses the nature, scope and history of security services. The course will introduce the essential elements of private and public security, as well as types of security organizations. Information about the types of jobs in the security field and the skills needed in order to obtain them will also be discussed.

LEG 241 Introduction to Corrections

40 Hours, 4 Credit Hours

This course provides an overview of the field of corrections. It reviews prisons and jails, correctional policies, agencies, prison life, and challenges facing corrections.

LEG 242 Probation and Parole

40 Hours, 4 Credit Hours

This course focuses on adult and juvenile probation, parole, and related institutions.

LEG 251 Legal Research and Writing I

50 Hours, 4 Credit Hours

This course is designed to teach the fundamentals of legal research and writing. The student will identify, locate, validate, analyze, and apply primary sources of law. The student will learn to cite and use legal authorities effectively in legal memoranda and case briefs. In addition, the basics of electronic research tools will be covered.

Prerequisites: English Composition (ENG210)

LEG 252 Legal Research and Writing II

50 Hours, 4 Credit Hours

This course is designed to further develop legal analysis and writing skills. The student will identify research, cite, analyze, and apply secondary sources of law. The various styles and formats of legal writing will also be emphasized.

Prerequisites: Legal Research and Writing I (LEG 251)

LEG 260 Case Report Writing

40 Hours, 4 Credit Hours

This course defines the basic elements of criminal investigation report writing. Emphasis is placed on the writing process, style, research and techniques necessary for complete, clear and concise reporting.

Prerequisite: English Composition (ENG210)

LEG 300 Ethics in Criminal Justice

40 Hours, 4 Credit Hours

This course is designed to provide the student with an understanding of the ethical theories and conduct relating to the field of criminal justice. Topics covered include recognizing ethical decisions, virtue ethics, obligations and duty, measuring consequences and the future of ethics in criminal justice.

LEG 310 Criminal Court Systems

40 Hours, 4 Credit Hours

This course is designed to provide a thorough understanding of both Federal and State court systems. Topics include: history and purpose of the court system; organizational structure; prosecution/defense; the court processes; and current issues. Students will also explore and analyze court cases, statistics, ethical challenges, and a variety of court specific proceedings and concerns including: probable cause, Exclusionary Rule, plea bargaining, appeals process, Habeas Corpus, rush to judgment, beyond a reasonable doubt and wrongful convictions.

LEG 320 Deviant Behavior

40 Hours, 4 Credit Hours

In this course, deviant behavior is defined through a study of the most common traits and characteristics. The course is also designed to provide the student with an understanding of the types of human behavior which may lead to criminal activity. In addition, the student will become familiar with the various psychological and sociological theories relating to deviant behavior.

Prerequisites: Criminology (LEG 225); General Psychology (PSY 200)

LEG 330 White-Collar and Financial Crime

40 Hours, 4 Credit Hours

The course provides a comprehensive study of white collar and financial crime. Topics covered include: consumer fraud, environmental crime, corporate fraud, securities fraud, institutional fraud, medical fraud, government crime and computer crime. Student research and their class contributions foster current, relevant, accurate and interesting class discussions.

Prerequisite: Criminal Investigation (LEG 220)

LEG 340 Victimology

40 Hours, 4 Credit Hours

This course is designed to provide the student an understanding of the theories of violence, the victims and the offenders. Students will also gain insight into the appropriate and practical responses when attending to victims of crime.

Prerequisite: Criminology (LEG 225); General Psychology (PSY 200)

LEG 345 Homeland Security

40 Hours, 4 Credit Hours

This course is designed to provide the student with an understanding of the functions and services provided by Homeland Security. The primary focus will be on terrorism; its motivation, development and effects on society. In addition, this course will discuss NORCOM, NORAD, disaster management, the importance of communication channels, and the role of the criminal justice professional in homeland security. Students will also gain insight into the intelligence system, technology employed and the areas of greatest risk to society.

LEG 350 Correctional Law and Administration

40 Hours, 4 Credit Hours

This course is designed to provide an understanding of the responsibilities and issues faced by correctional administration. Students will learn the historical perspective and analyze, then project potential future requirements. In addition, studies will focus on: analysis of mission/vision and strategic planning, fiscal responsibilities, goals and criminal sanctions, programs and services for criminals, offender classification, risk management, the prison environment and security, and prison staff responsibilities and empowerment issues the correctional administrator must address.

Prerequisite: Introduction to Corrections (LEG241), Probation and Parole (LEG242)

LEG 400 Multiculturalism in Criminal Justice

40 Hours, 4 Credit Hours

This course is designed to provide the criminal justice student with an understanding of diversity and multi-cultural specifics for law enforcement. Topics include: recent issues and changes in the law enforcement agency and communities and the challenges they present; cross cultural communication; terrorism and disaster preparedness;

hate/bias and racial profiling; community policing; and emerging strategies, roles, and technology. Cultures are explored for their history, demographics, stereotypes, myths, labels and offensive terminology, family structure and culture, and key issues for law enforcement.

Prerequisite: Introduction to Law Enforcement (LEG 221); Ethics in Criminal Justice (LEG 300)

LEG 410 Organized Crime

40 Hours, 4 Credit Hours

This course is designed to provide the student with an understanding of the world of organized crime. The focus is on historical data, cultural implications, relevant economic issues, the effects on society and the investigation, crimes, laws and enforcement related to organized crime.

Prerequisites: Criminology (LEG 225)

LEG 420 Technology and Crime

40 Hours, 4 Credit Hours

This course is a comprehensive study of the technology used in law enforcement and the criminal justice environment. The course covers basic computer science, networks, wireless technology, and the requirements of managing technology successfully. Students study internal and external systems including: dispatch centers, agency systems, crime analysis, incident/disaster response, wiretaps, tracking/surveillance, internet navigation, and hi-tech crime.

Prerequisites: Computer Applications (CIS101); Criminal Investigation (LEG220)

LEG 430 Juvenile Justice

40 Hours, 4 Credit Hours

This course is designed to provide the criminal justice student with an understanding of the Juvenile Justice System in America historically, organizationally, and theoretically. In addition, the student will understand the dynamics which causes juvenile crime and study the effect of the system on the juvenile offender through various case studies and statistics analysis.

Prerequisites: Criminology (LEG 225)

LEG 490 Capstone Project

60 Hours, 4 Credit Hours

Each potential graduate will have a culminating experience in which he/she will demonstrate the ability to apply the knowledge gained during the baccalaureate program by recognizing and analyzing problems and recommending solutions to issues central to criminal justice. This will be a research project documented by a formal written report which entails utilizing information from prior coursework and research. Students will also be required to present their research project.

Prerequisite: All Core Coursework, Research Methods (SOC310)

Mathematics

MTH 095R Math Basics

40 Hours, 4 Credit Hours

This course reviews the basics of arithmetic intended to strengthen the student's background and introduces the student to pre-algebra concepts. Emphasis will be placed on fractions, decimals, order of operations, ratios, rates, proportions, percentages, and basic arithmetic with signed numbers. This course is graded on a satisfactory/unsatisfactory basis. The credits earned from successfully completing this course will not apply toward the credit hours required for graduation.

MTH 110 Elementary Algebra

40 Hours, 4 Credit Hours

This general education course provides students with the key concepts of college algebra. Students will be introduced to the fundamental concepts of algebra, solving and graphing equations and inequalities, and solving systems of linear equations in two variables.

MTH 115 College Math I

40 Hours, 4 Credit Hours

This general education course explores fundamental mathematical concepts that include quadratic, polynomial and radical equations, linear functions and their graphs, and systems of linear equations, and triangles and trigonometric functions.

MTH 210 Intermediate Algebra

40 Hours, 4 Credit Hours

This general education course provides an overview of intermediate algebra topics. Topics include rational expressions and equations, functions and graphs, systems of equations, radical expressions, and quadratic equations. This course will emphasize a problem-solving approach for problem analysis and solution.

Prerequisite: Elementary Algebra (MTH 110)

MTH 215 College Math II

40 Hours, 4 Credit Hours

This general education course explores topics that include but are not limited to sinusoidal, exponential and logarithmic functions and equations, graphs of trigonometric functions, polar coordinates and complex numbers.

Prerequisite: College Math I (MTH 115)

Medical

MED 100 Medical Terminology

40 Hours, 4 Credit Hours

This course is designed to provide an understanding of basic medical terminology, and anatomy and physiology. The student will learn medical terminology word-parts including prefixes, suffixes, and combining forms. Emphasis will be placed on spelling and pronunciation of medical terminology used in today's healthcare environment.

MED 105 Medical Office Procedures

50 Hours, 4 Credit Hours

This course is designed for students to become familiar with patient confidentiality, professional responsibility, and the interaction between patients and the healthcare professional. Emphasis will also be placed on the administrative activities of the medical office including creating and maintaining records, telephone techniques, appointment scheduling and billing procedures.

MED 111 Medical Insurance and Coding

40 Hours, 4 Credit Hours

This course is designed to provide an understanding of basic health insurance and claims processing including the CMS1500 form. The course will deliver hands-on practice in completing claims with accuracy and completeness. The course will also provide a basic understanding of the skills required to accurately code diagnostic and procedural services. Students will learn to correctly apply the different coding systems, such as International Classification of Diseases (ICD), Current Procedural Terminology (CPT), and the Healthcare Common Procedure Coding System (HCPCS). Emphasis will be placed on utilizing appropriate coding systems in preparation to bill for reimbursement.

MED 120 Medical Billing Procedures

50 Hours, 4 Credit Hours

This course is designed to familiarize students with computerized procedures such as accounts receivable, insurance billing and appointment management. Emphasis will be placed on the use of medical software for patient information, billing, insurance claims and reports.

Prerequisite: Medical Insurance and Coding (MED 111)

MED 130 Electronic Health Records

50 Hours, 4 Credit Hours

This course is designed to introduce the student to electronic processes for collecting, maintaining and transmitting health related information using a program that is coordinated with the medical office schedule and financial transactions. The student will develop an understanding of their professional responsibilities to HIPAA regulations as they pertain to electronic transfer of records and billing information. Emphasis will be placed on the content of the health records, documentation requirements and regulatory agencies.

MED 131* Structure and Function of the Human Body I

40 Hours, 4 Credit Hours

This course is designed to provide basic knowledge of the anatomy, physiology, and disease process of the integumentary, skeletal, muscular, nervous, sensory, endocrine and respiratory systems. Included as well is the study of the structure, function, and pathology of these body systems. Associated medical terminology will also be covered.

*Course does not require instruction in sequence to any other course(s).

MED 132* Structure and Function of the Human Body II 40 Hours, 4 Credit Hours

This course is designed to provide basic knowledge of the anatomy, physiology, and disease process of the cardiovascular, lymphatic, digestive, urinary, and reproductive systems. Included as well is the study of the structure, function, and pathology of these body systems. Associated medical terminology will also be covered.

*Course does not require instruction in sequence to any other course(s).

MED 201 Drug Fundamentals 40 Hours, 4 Credit Hours

This course is designed to provide a fundamental understanding of drug actions with emphasis on drugs used for the various body systems. Students will learn drug uses, contraindications, adverse reactions, implications for patient care, and patient education. Appropriate terminology will be included.

MED 202 Drug Administration 50 Hours, 4 Credit Hours

This course is designed to provide an understanding of drug calculations, administration and documentation. In addition, pharmacology abbreviations will be covered. Emphasis will be placed on spelling and pronunciation of medical terminology used in today's healthcare environment. Drugs that affect multiple organ systems will also be studied including analgesics, immunizations, antimicrobials and antineoplastic agents.

MED 215 Advanced Medical Coding 40 Hours, 4 Credit Hours

This course is designed to enhance the skills required to code patient encounters with accuracy. Students will improve their skills with the ICD, CPT and HCPCS coding systems through the use of patient cases. Emphasis will be placed on coding conventions, HIPAA regulations and the correct use of modifiers.

Prerequisite: Medical Insurance and Coding (MED111)

MED 220 Medical Law and Ethics 40 Hours, 4 Credit Hours

This course is designed to provide an overview of the laws and ethics of medicine. The student will learn key medical legal terms, review actual court cases, and learn what medical ethics are and how to apply them to the healthcare profession. Emphasis will be placed on law and ethics affecting the workplace, patient care, medical records, patient privacy and confidentiality, HIPAA, and the healthcare professional.

MED 221* Clinical Procedures I 40 Hours, 2 Credit Hours

This course is designed to provide an introduction to procedures used in the examination and treatment of patients including pregnant patients and children in the medical office. Students will build knowledge and skills in the following areas: medical asepsis, sterilization, medical history, documentation, patient education, vital signs, assisting with the physical examination, agents to promote tissue healing, minor office surgery and procedures for the eye and ear. Associated medical terminology will be covered.

*Course does not require instruction in sequence to any other course(s).

Prerequisite: Medical Terminology (MED100)

MED 222* Clinical Procedures II 40 Hours, 2 Credit Hours

This course is designed to provide an introduction to cardiopulmonary and colon procedures as well as the collection and testing of laboratory specimens. Students will practice laboratory procedures such as venipuncture, urinalysis, hematology, and microbiology including universal precautions and proper specimen handling. The student will also learn the principles of emergency care. Associated medical terminology will be covered.

*Course does not require instruction in sequence to any other course(s).

Prerequisite: Medical Terminology (MED100)

MED 241 Pharmacy Calculations

40 Hours, 4 Credit Hours

This course is designed to provide students with a comprehensive review of the proper use of the metric system and conversion among the systems. Areas of emphasis are the application of dosages, reducing and increasing formulas, percentage preparations, and methods of calculating dosages.

MED 242 Pharmacology I

40 Hours, 4 Credit Hours

This course is designed to provide students with a comprehensive view of the classifications of pharmaceutical agents with regards to mechanism of action, adverse effects, and pharmacokinetics/pharmacodynamics. Emphasis is placed on anti-infective, respiratory, gastrointestinal, renal, cardiac, and musculoskeletal drugs.

MED 243 Pharmacology II

40 Hours, 4 Credit Hours

This course is designed to provide students with a comprehensive view of the classifications of pharmaceutical agents with regards to mechanism of action, adverse effects, and pharmacokinetics/pharmacodynamics. Emphasis is placed on central nervous system agents including: cholinergic agonists and antagonists, adrenergic agonists and antagonists, anesthetic agents, narcotic/opioid analgesics and antagonists, anti-Parkinson's drugs, antipsychotic drugs, stimulants, hallucinogens, antidepressants, anxiolytics and hypnotics, and drugs used to treat epilepsy and migraines, endocrine drugs, and alternative supplements.

Prerequisite: Pharmacology I (MED242)

MED 245 Institutional Pharmacy

60 Hours, 4 Credit Hours

This course examines the roles, regulations, and requirements of pharmacies in hospitals, nursing homes, and extended care facilities. The development of institutional pharmacy departments, legal requirements of hospital staffing, and organization and interdepartmental relationships are discussed as well.

Prerequisite: Pharmacy Calculations (MED241), Pharmacology II (MED243)

MED 251 Prescription Processing

60 Hours, 4 Credit Hours

This course is designed to familiarize students with computer applications and the preparation of retail prescriptions in the pharmacy. The processing of prescriptions, prescription labeling, billing procedures, professional responsibility, customer service, and telephone techniques will be covered.

Prerequisite: Pharmacy Calculations (MED241), Pharmacology II (MED243)

MED 255 Advanced Hematology

60 Hours, 4 Credit Hours

This course is designed to provide knowledge of cardiovascular anatomy and physiology as related to hematology. The student will practice laboratory procedures such as venipuncture, skin punctures, laboratory safety, use of collection equipment, requisitions, specimen transport, and specimen handling. Emphasis will be placed on anatomical site selection, patient education and preparation, preanalytical sources of error, risk factors, and corrective actions to take with phlebotomy-associated problems. Students will also discuss communication skills, interpersonal relationships and stress management skills needed for success in the laboratory. Legal and ethical issues associated with blood collection will be discussed.

Prerequisites: Structure and Function of the Human Body I (MED131), Structure and Function of the Human Body II (MED132), Clinical Procedures I (MED221), Clinical Procedures II (MED222)

MED 260 Pharmacy Procedures

60 Hours, 4 Credit Hours

This course is designed to provide an understanding of the history of pharmacy, the professional role of the pharmacy technician and pharmacy law including HIPAA regulations. The student will practice non-sterile compounding procedures and use of laboratory equipment. In addition, patient rights, dosage forms, brand/generic drugs and abbreviations will be discussed.

Prerequisite: Pharmacy Calculations (MED241), Pharmacology II (MED243)

MED 265 Pharmacy Applications

60 Hours, 4 Credit Hours

This course is designed to provide an understanding of the preparation and use of sterile compounds, parenteral medications, and intravenous admixtures, with a focus on general and specific IV procedures and the role of the pharmacy technician. Chemotherapeutic therapy and experimental drug trials are discussed.

Prerequisite: Pharmacy Calculations (MED241), Pharmacology II (MED243)

MED 300 Healthcare Delivery Systems

40 Hours, 4 Credit Hours

This course provides the student with a comprehensive review of healthcare delivery systems in the US including history, types of delivery systems and their organization and the personnel associated with them. Regulation of healthcare systems and the role of government are also covered. The new US Healthcare Plan is explored and compared to other universal healthcare plans.

MED 310 Public and Community Health

40 Hours, 4 Credit Hours

This course provides the student with a solid understanding of global and local community health issues, regulations and preventative measures. The course covers global health organizations, epidemiology, leading causes of death, underserved populations and the emerging communities and health concerns of the 21st century. Much focus is placed on the global and local environmental issues associated with water and air quality, waste management, communicable disease, and occupational health issues.

MED 320 Healthcare Finance

40 Hours, 4 Credit Hours

This course covers the most important principles and applications of healthcare accounting, finance and business management. The course considers a variety of environments including hospitals, medical practices, clinics, home health agencies, nursing homes, and managed care organizations, for-profit, and not-for-profit. Planning, budgeting, and pricing strategies are also covered.

Prerequisite: Accounting Principles II (ACC 110)

MED 330 Health Information Management Systems

40 Hours, 4 Credit Hours

This course is a comprehensive study of the management of health information, and the technology and regulations impacting those processes. The students will gain an understanding of the history, purpose, and the benefits of health information management systems and technology. Topics include the fundamentals of healthcare delivery and information systems, and the integration of multiple department data.

Prerequisites: Healthcare Delivery Systems (MED 300); Public and Community Health (MED 310)

MED 410 Managed Care

40 Hours, 4 Credit Hours

This course provides an overview of managed care and what contributes to this system. Students will gain an understanding of the health sector of the economy, the national policy concerns resulting from the importance people attach to the economic problems they face in maintaining their health care and how managed care addresses those issues.

Prerequisite: Microeconomics (ECN 210); Healthcare Delivery Systems (MED 300)

MED 430 Healthcare Marketing

40 Hours, 4 Credit Hours

This course will examine the role and function of marketing and strategy development in healthcare. Marketing concepts including market research, segmentation, branding and promotion are studied. Strategy development includes the role of vision and mission, internal and external assessment, developing strategic initiatives, tactical planning and strategic execution.

Prerequisites: Healthcare Delivery System (MED 300); Public and Community Health (MED 310)

MED 440 Strategic Management in Healthcare

40 Hours, 4 Credit Hours

In this course students will gain an understanding of the changes shaping healthcare today and the development and reasons for strategic management. The analysis of current healthcare businesses, challenges and plans provides a relevant, reality based approach to strategic planning in this quickly changing industry.

Prerequisites: Principles of Management (BUS315); Organizational Behavior (BUS 325); Healthcare Delivery Systems (MED300); Public and Community Health (MED310)

MED 490 Capstone Project

60 Hours, 4 Credit Hours

Each potential graduate will have a culminating experience in which he/she will demonstrate the ability to apply the knowledge gained during the baccalaureate program by recognizing and analyzing problems and recommending solutions to issues central to healthcare. This will be a research project documented by a formal written report which entails utilizing information from prior coursework and research. Students will also be required to present their research project.

Prerequisite: All Core Coursework, Research Methods (SOC310)

Network Administration

NET 100 Desktop Applications

50 Hours, 4 Credit Hours

This course is designed to give students the software concepts and practical skills needed to succeed beyond the classroom. This course will provide detailed, hands-on instruction of Microsoft Word, Excel, Access and PowerPoint, as well as integration among the four applications.

NET 101 Hardware Configuration and Management

50 Hours, 4 Credit Hours

This course is designed to provide the basic knowledge and technical skills essential to servicing and supporting personal computers. Students will install and configure systems hardware and software used in today's PCs. Students will also be introduced to operating systems and gain experience using basic system configurations, file management and other maintenance utilities.

NET 110 Networking Essentials

50 Hours, 4 Credit Hours

This course introduces the various technologies used in local area networks (LANs) and wide area networks (WANs). Emphasis is placed on the components used in networking and how various types of networks are interconnected. Students will implement and manage various networking services and addressing schemes. Students will receive an introduction to troubleshooting techniques and the equipment used by support personnel.

NET 120 Network Security

50 Hours, 4 Credit Hours

This course is designed to provide students with the fundamentals of network security, including compliance and operational security, threats and vulnerabilities, application, data, and host security, access control and identity management, and cryptography. In addition, this course covers topics such as psychological approaches to social engineering attacks, web application attacks, penetration testing, data loss prevention, cloud computing security, and application programming development security.

Prerequisite: Networking Essentials (NET 110)

NET 210 Alternative Operating Systems

50 Hours, 4 Credit Hours

This course is designed to provide students with the knowledge of alternative operating systems such as Linux. Students will learn to configure the system to meet the requirements of different users, identify and correct problems when running applications, implement security, networking, networking services, and understand system performance.

NET 220 Desktop and Computer Security

50 Hours, 4 Credit Hours

This course is designed to provide students with the knowledge needed to protect computers and networks from increasingly sophisticated attacks.

NET 230 Client Workstations

50 Hours, 4 Credit Hours

This course is designed to provide students with the knowledge to install, configure, optimize, network, and support a client workstation. Students will learn the skills necessary to monitor, manage, and troubleshoot access to files and folders, connect to local and network print devices, and manage the desktop environment including basic driver installation, removal, and troubleshooting. Students will also learn about client security, performance tuning, application support, disaster recovery, and enterprise computing.

NET 231 Server Operating Systems

50 Hours, 4 Credit Hours

This course is designed to provide students with the knowledge to install, configure, network, and support servers on small to large networks. Students will learn the skills necessary to install and configure Microsoft server, use Active Directory, set up server resources for clients, configure and manage printing services, manage data storage, manage network services, configure remote access for clients, create virtual server, establish strong security, monitor a server, and create a reliable server environment.

Prerequisite: Networking Essentials (NET 110)

NET 233 Network Infrastructure and Management

50 Hours, 4 Credit Hours

This course is designed to provide an understanding of network protocols and services necessary to manage a server network. Students will learn the skills necessary to configure, monitor, and troubleshoot services such as TCP/IP, file services, DHCP, DNS, active directory, printers and print services, network policy and access services, security, and the server network infrastructure.

Prerequisite: Server Operating Systems (NET 231)

NET 234 Directory Services

50 Hours, 4 Credit Hours

This course is designed to provide students with the knowledge to install, configure, optimize and support directory services. Students will learn the skills necessary to configure and troubleshoot access to resources, users and groups, organizational units and business/IT enterprise concepts. Students will also learn to monitor and secure the directory services with policies used within the business structure.

Prerequisite: Server Operating Systems (NET 231)

NET 235 Enterprise Server

50 Hours, 4 Credit Hours

This course is designed to provide students with the knowledge of how to design several critical elements used in large enterprises, including Active Directory Domain Services, physical topology designs, DNS, Group Policy, remote access, Terminal Services, PKI, securing servers, network load balancing, failover clusters, and virtualization strategies.

Prerequisite: Server Operating Systems (NET 231)

NET 240 Switches and Routers

50 Hours, 4 Credit Hours

This course covers switch and router administration for small- and medium-sized networks. Students will gain skills in managing Cisco devices on a private network, with multiple subnets, connected to the Internet. This course will cover such topics as: The OSI Model, Network Devices, TCP/IP, IP Addressing, Router and IOS Basics, Router Startup and Configuration, Routing Protocols, Advanced Routing Protocols, Network Services, Access Lists, PPP, Frame Relay, Basic Switching and Switch Configuration, Advanced Switching Concepts, and Security.

Prerequisite: Hardware Configuration and Management (NET 101)

NET 250 Managing Network Hardware

50 Hours, 4 Credit Hours

This course covers network technologies, installation and configuration, media and topologies, management, and security. This course focuses on managing, maintaining, troubleshooting, installing and configuring basic network infrastructures. Topics of network configuration, SOHO networks, virtual networking, mobile devices, network security and the seven-layer Open System Interconnection (OSI) model will be covered through labs and hands-on application.

Prerequisite: Hardware Configuration and Management (NET101), Networking Essentials (NET110)

Nursing

NUR 100 Fundamentals of Nursing I

120 Hours, 12 Credit Hours

This course is designed to provide an understanding of nursing on which all other courses are constructed. The history of nursing introduces the student to the scope of vocational nursing within the health care system. Holistic care is stressed with emphasis placed on the individual as a whole being. Nursing principles are examined and the needs of individuals, family and community are identified. Other areas examined include ethical and legal issues, medical terminology, cultural diversity, religion, critical thinking and professional adjustment. Mathematical concepts necessary for calculations of dosage in relation to medication administration are taught. The Apothecary, Metric and Household systems will be evaluated and conversions between systems in reference to pharmacology. The Health Insurance Portability and Accountability Act (HIPAA) is examined and applied to the nursing profession. The individual role of the student and nurse with penalties regarding violations are discussed. Basic anatomy and physiology are analyzed in relationship to normal versus abnormal and how deviations relate to disease processes. Orem's nursing theory of self-care provides a basis for nursing care and is incorporated to provide clients with individualized client centered care across the lifespan. This course consists of 120 hours of theory.

NUR 101 Nursing Skills Lab I

120 Hours, 6 Credit Hours

This practicum emphasizes the application of basic nursing skills in a laboratory setting utilizing aseptic and sterile techniques. Body mechanics, positioning, bathing, dressing, grooming, toileting, oral, gastric (G) and nasogastric (NG) feeding, range of motion, vital signs, oxygen administration and isolation techniques are practiced on mannequins and classmates. This course consists of 120 hours in a laboratory setting where skills are practiced and perfected. This course is graded on a pass/fail basis.

NUR 110 Fundamentals of Nursing II

40 Hours, 4 Credit Hours

This course is designed to provide an understanding of nursing and continues to build on NUR-100. The nursing process is incorporated into holistic, client centered care. Communication skills are identified and evaluated for use for various types of clients. Basic anatomy and physiology are analyzed in relation to normal versus abnormal and how deviations relate to disease processes. The Health Insurance Portability and Accountability Act (HIPAA) is examined and applied to the nursing profession. The individual role of the student and nurse with penalties regarding violations are discussed. Orem's nursing theory of self-care provides a basis for nursing care and is incorporated to provide clients with individualized client centered care across the lifespan. This course consists of 40 hours of theory.

Prerequisites: Completion of Fundamentals of Nursing I (NUR 100) with a grade of "C" or better and a pass grade in Nursing Skills Lab I (NUR 101)

NUR 111 Nursing Skills Lab II

20 Hours, 1 Credit Hour

This practicum emphasizes the application of basic nursing skills in a laboratory setting utilizing aseptic and sterile techniques. Physical exam skills, tracheotomy suctioning and care, dressing types and use are evaluated for application for various types of wounds and incisions. The nursing process is applied to situations in a laboratory setting. Health Insurance Portability and Accountability Act (HIPAA) is discussed and applied to client care situations. This course consists of 20 hours in a laboratory setting where skills are practiced and perfected. This course is graded on a pass/fail basis.

Prerequisites: Completion of Fundamentals of Nursing I (NUR 100) with a grade of "C" or better and a pass grade in Nursing Skills Lab I (NUR 101)

NUR 115 Geriatric Nursing

90 Hours, 5 Credit Hours

This course is designed to provide an understanding of the geriatric client and special needs related to aging and diseases/disorders that accompany aging. Cultural diversity, legal and ethical issues and the process of communication

are studied. The student learns to develop critical thinking skills, utilize educational resources, access and make decisions in the health care system and investigate biological, sociological and psychological theories as they apply to the aging client. The family is emphasized and alternatives in care are explored. This course examines the normal aging process while promoting health, maintenance and rehabilitation applicable to the older client. Health Insurance and Portability and Accountability Act (HIPAA) is applied to the geriatric population in the various settings where health care is delivered. Orem's nursing theory of self-care provides a basis for nursing care and is incorporated to provide clients with individualized client centered care across the lifespan. This course consists of 30 hours of theory and 60 hours of clinical.

Prerequisites: Completion of Fundamentals of Nursing I (NUR 100) and Fundamentals of Nursing II (NUR 110) with a grade of "C" or better and pass grades in Nursing Skills Lab I (NUR 101) and Nursing Skills Lab II (NUR 111)

NUR 221 Orthopedic Nursing

90 Hours, 5 Credit Hours

This course is designed to provide an understanding of orthopedic clients and their special needs related to care of casts, splints, traction, pins and impaired mobility. Critical thinking skills are applied to provide a holistic approach to the clients and families. Cultural diversity and legal and ethical issues are studied in relation to care of the orthopedic client. Pre-op and post-op care and effects of surgical interventions are evaluated for impact on the clients and how care is provided. The Health Insurance Portability and Accountability Act (HIPAA) is applied to the medical/surgical client in an orthopedic setting. Orem's nursing theory of self-care provides a basis for nursing care and is incorporated to provide clients with individualized client centered care across the lifespan. This course consists of 30 hours of theory and 60 hours of clinical.

Prerequisites: Completion of Fundamentals of Nursing I (NUR 100), Fundamentals of Nursing II (NUR 110) and Geriatric Nursing (NUR 115) with a grade of "C" or better and pass grades in Nursing Skills Lab I (NUR 101) and Nursing Skills Lab II (NUR 111)

NUR 231 Respiratory Nursing

90 Hours, 5 Credit Hours

This course is designed to provide an understanding of clients with respiratory diseases / disorders and complications and their special needs related to medications, oxygen therapy, breathing treatments and dietary restrictions. By utilizing previous knowledge and skills in combination with new information, client and family centered care is provided to clients. Critical thinking skills are applied to assist in providing a holistic approach to clients and their families. Cultural diversity and legal and ethical issues are studied in relation to care of the respiratory-compromised client. The Health Insurance Portability and Accountability Act (HIPAA) is examined and applied to role of the student nurse. Orem's nursing theory of self-care provides a basis for nursing care and is incorporated to provide clients with individualized client centered care across the lifespan. This course consists of 30 hours of theory and 60 hours of clinical.

Prerequisites: Completion of Fundamentals of Nursing I (NUR 100), Fundamentals of Nursing II (NUR 110) and Geriatric Nursing (NUR 115) with a grade of "C" or better and pass grades in Nursing Skills Lab I (NUR 101) and Nursing Skills Lab II (NUR 111)

NUR 232 Cardiovascular Nursing

140 Hours, 8 Credit Hours

This course is designed to provide an understanding of clients with cardiovascular diseases / disorders, complications and their special needs related to medications, oxygen therapy, telemetry and dietary restrictions. By utilizing previous knowledge and skills in combination with new information, client and family centered care is provided to clients. Critical thinking skills are applied to assist in providing a holistic approach to the clients and their families. Cultural diversity and legal and ethical issues are studied in relation to care of a client with cardiovascular diseases and complications. The Health Insurance Portability and Accountability Act (HIPAA) is examined and applied to role of the student nurse. Orem's nursing theory of self-care provides a basis for nursing care and is incorporated to provide clients with individualized client centered care across the lifespan. This course consists of 50 hours of theory and 90 hours of clinical.

Prerequisites: Completion of Fundamentals of Nursing I (NUR 100), Fundamentals of Nursing II (NUR 110) and Geriatric Nursing (NUR 115) with a grade of "C" or better and pass grades in Nursing Skills Lab I (NUR 101) and Nursing Skills Lab II (NUR 111)

NUR 233 Urinary/Renal Nursing**50 Hours, 3 Credit Hours**

This course is designed to provide an understanding of clients with renal and/or urinary diseases / disorders, complications and their special needs related to medications, catheters, irrigations of the bladder and dietary restrictions. By utilizing previous knowledge and skills in combination with new information, client and family centered care is provided. Critical thinking skills are applied to assist in providing a holistic approach to the clients and their families. Cultural diversity and legal and ethical issues are studied in relation to care of a client with urinary / renal diseases and complications. Orem's nursing theory of self-care provides a basis for nursing care and is incorporated to provide clients with individualized client centered care across the lifespan. This course consists of 20 hours of theory and 30 hours of clinical.

Prerequisites: Completion of Fundamentals of Nursing I (NUR 100), Fundamentals of Nursing II (NUR 110) and Geriatric Nursing (NUR 115) with a grade of "C" or better and pass grades in Nursing Skills Lab I (NUR 101) and Nursing Skills Lab II (NUR 111)

NUR 241 Endocrine Nursing**90 Hours, 5 Credit Hours**

This course is designed to provide an understanding of clients with endocrine diseases / disorders, complications and their special needs related to medications, dietary needs and their impact on body systems. By utilizing prior knowledge and skills in combination with new information, client and family centered care is provided. Critical thinking skills are applied to assist in providing a holistic approach to the clients and their families. Cultural diversity and legal and ethical issues are studied in relation to care of a client with an endocrine disorder and complications. Orem's nursing theory of self-care provides a basis for nursing care and is incorporated to provide clients with individualized client centered care across the lifespan. This course consists of 30 hours of theory and 60 hours of clinical.

Prerequisites: Completion of Fundamentals of Nursing I (NUR 100), Fundamentals of Nursing II (NUR 110) and Geriatric Nursing (NUR 115) with a grade of "C" or better and pass grades in Nursing Skills Lab I (NUR 101) and Nursing Skills Lab II (NUR 111)

NUR 242 Gastrointestinal Nursing**90 Hours, 5 Credit Hours**

This course is designed to provide an understanding of clients with gastrointestinal diseases / disorders, complications and their special needs related to medications, dietary needs, and diversions of the GI tract. By utilizing previous knowledge and skills in combination with new information, client and family centered care is provided. Critical thinking skills are applied to assist in providing a holistic approach to the clients and their families. Cultural diversity and legal and ethical issues are studied in relation to care of a client with gastrointestinal diseases and complications. Orem's nursing theory of self-care provides a basis for nursing care and is incorporated to provide clients with individualized client centered care across the lifespan. This course consists of 30 hours of theory and 60 hours of clinical.

Prerequisites: Completion of Fundamentals of Nursing I (NUR 100), Fundamentals of Nursing II (NUR 110) and Geriatric Nursing (NUR 115) with a grade of "C" or better and pass grades in Nursing Skills Lab I (NUR 101) and Nursing Skills Lab II (NUR 111)

NUR 243 Neurological Nursing**100 Hours, 6 Credit Hours**

This course is designed to provide an understanding of clients with neurological diseases / disorders, complications and their special needs related to medications, dietary needs, safety needs and precautions. By utilizing previous knowledge and skills in combination with new information, client and family centered care is provided. Critical thinking skills are applied to assist in providing a holistic approach to the clients and their families. Cultural diversity and legal and ethical issues are studied in relation to care of a client with neurological diseases and complications. Orem's nursing theory of self-care provides a basis for nursing care is incorporated to provide clients with individualized client centered care across the lifespan. This course consists of 40 hours of theory and 60 hours of clinical.

Prerequisites: Completion of Fundamentals of Nursing I (NUR 100), Fundamentals of Nursing II (NUR 110) and Geriatric Nursing (NUR 115) with a grade of "C" or better and pass grades in Nursing Skills Lab I (NUR 101) and Nursing Skills Lab II (NUR 111)

NUR 251 Integumentary Nursing

90 Hours, 5 Credit Hours

This course is designed to provide an understanding of clients with integumentary diseases / disorders, complications and their special needs related to medications, dietary needs, wound care and the use of aseptic or sterile techniques when providing care by incorporating standard precautions. By utilizing previous knowledge and skills in combination with new information, client and family centered care is provided. Critical thinking skills are applied to assist in providing a holistic approach to the clients and their families. Cultural diversity and legal and ethical issues are studied in relation to care of clients with integumentary diseases and complications. Orem's nursing theory of self-care provides a basis for nursing care and is incorporated to provide clients with individualized client centered care across the lifespan. This course consists of 30 hours of theory and 60 hours of clinical.

Prerequisites: Completion of Fundamentals of Nursing I (NUR 100), Fundamentals of Nursing II (NUR 110) and Geriatric Nursing (NUR 115) with a grade of "C" or better and pass grades in Nursing Skills Lab I (NUR 101) and Nursing Skills Lab II (NUR 111)

NUR 253 Rehabilitation Nursing

50 Hours, 3 Credit Hours

This course is designed to provide an understanding of rehabilitation nursing and the conditions that often require extensive rehabilitation. The rehabilitation process is evaluated in reference to the various disciplines involved to provide a holistic approach to client care and optimize the rehabilitation potential of the client. By utilizing previous knowledge and skills in combination with new information, client and family centered care is provided. Critical thinking skills are applied to assist in providing a holistic approach to the clients and their families. Cultural diversity and legal and ethical issues are studied in relation to care of clients requiring rehabilitation. Orem's nursing theory of self-care provides a basis for nursing care and is incorporated to provide clients with individualized client centered care across the lifespan. This course consists of 20 hours of theory and 30 hours of clinical.

Prerequisites: Completion of Fundamentals of Nursing I (NUR 100), Fundamentals of Nursing II (NUR 110) and Geriatric Nursing (NUR 115) with a grade of "C" or better and pass grades in Nursing Skills Lab I (NUR 101) and Nursing Skills Lab II (NUR 111)

NUR 254 Reproductive Health Nursing

50 Hours, 3 Credit Hours

This course is designed to provide an understanding of clients with reproductive diseases or disorders and the impact on health and sexuality. Reproductive health nursing focuses on providing care to adolescents and adults. Nutrition and pharmacology are integrated. Nursing management, principles and communication skills are integrated into the care of adolescents and adults with conditions/infections/disorders that impact their reproductive abilities. Problem-solving, critical thinking skills and competency in knowledge are set within the legal-ethical guidelines for the vocational nurse. Pharmacology and medication administration are tailored to medications to reproductive conditions. Orem's nursing theory of self-care provides a basis for nursing care and is incorporated to provide clients with individualized client-centered care across the lifespan. This course consists of 20 hours of theory and 30 clinical hours.

Prerequisites: Completion of Fundamentals of Nursing I (NUR 100), Fundamentals of Nursing II (NUR 110) and Geriatric Nursing (NUR 115) with a grade of "C" or better and pass grades in Nursing Skills Lab I (NUR 101) and Nursing Skills Lab II (NUR 111)

NUR 255 OB/Pediatric Nursing

90 Hours, 5 Credit Hours

This course is designed to provide an understanding of obstetrical nursing and the pediatric population. Obstetrical nursing focuses on providing care to childbearing and childrearing families. The ante-partum, intra-partum and post-partum phases are included with an emphasis on normal versus abnormal development. Nutrition and pharmacology are integrated. Pediatrics include care of the newborns, high risk newborns and development from infant to adolescent. Nursing management, principles and communication skills are integrated into the care of the obstetrical and pediatric client. Problem-solving, critical thinking skills and competency in knowledge are set within the legal-ethical guidelines for the vocational nurse. Pharmacology and medication administration are tailored to the obstetric and pediatric populations. Orem's nursing theory of self-care provides a basis for nursing care and is incorporated to provide clients with individualized client centered care across the lifespan. This course consists of 13 theory hours in obstetrical nursing, 17 theory hours in pediatric nursing and 60 hours of clinical (30 hours each specialty).

Prerequisites: Completion of Fundamentals of Nursing I (NUR 100), Fundamentals of Nursing II (NUR 110), Geriatric Nursing (NUR 115) and Orthopedic Nursing (NUR 221) with a grade of "C" or better and pass grades in Nursing Skills Lab I (NUR 101) and Nursing Skills Lab II (NUR 111)

NUR 261 Oncology Nursing

90 Hours, 5 Credit Hours

This course is designed to provide an understanding of clients with oncology diseases / disorders, complications and their special needs related to medications, dietary and psychological issues. By utilizing previous knowledge and skills in combination with new information, client and family centered care is provided. Critical thinking skills are applied to assist in providing a holistic approach to the clients and their families. Cultural diversity and legal and ethical issues are studied in relation to care of clients with cancerous diseases and complications. Advanced Directives, Durable Power of Attorney for Health Care and End of Life issues will be studied. Orem's nursing theory of self-care provides a basis for nursing care and is incorporated to provide clients with individualized client centered care across the lifespan. This course consists of 30 hours of theory and 60 hours of clinical.

Prerequisites: Completion of Fundamentals of Nursing I (NUR 100), Fundamentals of Nursing II (NUR 110) and Geriatric Nursing (NUR 115) with a grade of "C" or better and pass grades in Nursing Skills Lab I (NUR 101) and Nursing Skills Lab II (NUR 111)

NUR 262 Psychiatric Nursing

50 Hours, 3 Credit Hours

This course is designed to provide an understanding of clients with mental health issues, complications and their special needs related to medications, dietary and psychological issues. Communication skills are refined to effectively communicate therapeutically with clients with mental illnesses and their families. By utilizing previous knowledge and skills in combination with new information, client and family centered care is provided. Critical thinking skills are applied to assist in providing a holistic approach to the client and their families. Cultural diversity and legal and ethical issues are studied in relation to care of clients with mental illness and complications. Orem's nursing theory of self-care provides a basis for nursing care and is incorporated to provide clients with individualized client centered care. This course consists of 20 hours of theory and 30 hours of clinical.

Prerequisites: Completion of Fundamentals of Nursing I (NUR 100), Fundamentals of Nursing II (NUR 110) and Geriatric Nursing (NUR 115) with a grade of "C" or better and pass grades in Nursing Skills Lab I (NUR 101) and Nursing Skills Lab II (NUR 111)

NUR 263 Leadership and Supervision

140 Hours, 8 Credit Hours

This course is designed to assist the vocational nursing student to successfully transition into the role of a Licensed Vocational Nurse after passing the NCLEX-PN exam. Leadership styles are incorporated in theory and clinical practice. Supervision of peers offers the opportunity to practice skills. By utilizing previous knowledge and skills in combination with new information, client and family centered care is provided. Critical thinking skills are applied to assist in providing a holistic approach to the client and their families. Cultural diversity and legal and ethical issues are studied in relation to the role of the Licensed Vocational Nurse in diverse settings. Orem's nursing theory of self-care provides a basis for nursing care and is incorporated to provide clients with individualized client centered care across the lifespan. An NCLEX review class is incorporated into the curriculum. This course consists of 50 hours of theory and 90 hours of clinical.

Prerequisites: Completion of Fundamentals of Nursing I (NUR 100), Fundamentals of Nursing II (NUR 110), Geriatric Nursing (NUR 115), Orthopedic Nursing (NUR 221), Respiratory Nursing (NUR 231), Cardiovascular Nursing (NUR 232), Urinary/Renal Nursing (NUR 233), Endocrine Nursing (NUR 241), Gastrointestinal Nursing (NUR 242), Neurological Nursing (NUR 243), Integumentary Nursing (NUR 251), OB/Pediatric Nursing (NUR 252), Rehabilitation Nursing (NUR 253), Oncology Nursing (NUR 261) and Psychiatric Nursing (NUR 262) with a grade of "C" or better and pass grades in Nursing Skills Lab I (NUR 101) and Nursing Skills Lab II (NUR 111)

Physics

PHY 200 Introduction to Physics

40 Hours, 4 Credit Hours

This general education course presents the basic concepts of general physics. Topics include but are not limited to mechanics, motion, heat, and light. Practical applications are used to demonstrate the theory.

Prerequisites: College Math II (MTH 215)

Psychology

PSY 200 General Psychology

40 Hours, 4 Credit Hours

This general education course presents principles and concepts of psychology, the science concerned with understanding and explaining mental processes and behavior. Topics include human development, learning, thinking, motivation, sensation, and perception.

Sociology

SOC 200 Introduction to Sociology

40 Hours, 4 Credit Hours

This general education course is designed to provide students with an introduction to the discipline of Sociology including research methods, data analysis and theories developed. The impact of various diversity models, poverty, power and politics on societies, world economies and the environment will be studied. Special emphasis will be placed on critical thinking and ethical considerations.

SOC 310 Research Methods

40 Hours, 4 Credit Hours

This general education course offers a step-by-step, systematic approach to conducting research. Emphasis is on using critical thinking, efficient and appropriate research techniques and the Internet to produce a factual, relevant in-depth white paper. Students will develop and evaluate data collection methods.

Prerequisite: English Composition (ENG 210)

Spanish

SPN 200 Spanish I

40 Hours, 4 Credit Hours

This general education course provides an introduction to the Spanish language and cultures which use Spanish as the primary language. The main focus is on the basics of the Spanish language. Vocabulary, grammar, and sentence structure are studied. This course also prepares the student for a smooth transition to more advanced Spanish language learning.

SPN 210 Spanish II

40 Hours, 4 Credit Hours

This general education course gives the student experience with more advanced Spanish. Extensive practice writing using advanced Spanish terms and phrases are provided. The primary focus is on advanced vocabulary, grammar, and complex sentence structure. This course also prepares the student for using Spanish on a regular basis in the business world.

Prerequisite: Spanish I (SPN 200)



THANK YOU TO ALL OF OUR INSTRUCTORS
FOR **GETTING TO KNOW US** ON A PERSONAL
LEVEL AND PUSHING US. YOU TOOK
INTEREST IN US INDIVIDUALLY AND
LEARNED HOW WE LEARNED AND THAT
MADE US PUSH EVEN HARDER.

- Marylu D, Graduate 2013

Admissions-Graduate Students

Pre-Enrollment Advising

Helping students prepare for their education begins with an interview. During this initial interview, students' interests and goals are discussed. These goals are then matched to our programs and available career opportunities. We want each student to choose an educational plan that gives him/her every opportunity to succeed. The pre-enrollment interview with the Admissions Department is required for incoming applicants. This ensures applicants have the opportunity for personal advising regarding potential success in their field of study. Applicants must be beyond the compulsory age of school attendance. Before an applicant is accepted into a program of study, he/she must meet the general admission requirements and the program-specific requirements.

General Admissions Requirements

Master's degree candidates must hold a bachelor's degree from an institution accredited by an agency recognized by the U.S. Department of Education. For internationally-based institutions, candidates must hold a bachelor's degree from an institution that is either accredited by agencies recognized by the US Department of Education or recognized by the respective government as institution of higher education. There is no particular previous course of study required to apply. However, a bachelor's degree in business, finance, or administration will provide the strongest foundation for acceptance. Each candidate must demonstrate through previous study, educational performance, and/or work experience the ability to master analytical and quantitative concepts and apply critical analysis in the decision making process.

Students that are enrolling must complete the Online Readiness Assessment prior to signing the enrollment agreement to ensure they have the aptitude to succeed in a distance education learning environment.

Application for Admission

All applicants must complete the Application for Admission, provide two letters of reference and submit a one-page entrance essay. Specific guidelines and expectations related to the reference letters and essay can be obtained from an Admissions Associate. Once submitted, the Admissions Review Committee assesses applicant information, required documents, English language proficiency test scores (if applicable) and other relevant data and approves or denies admission to the College. Acceptance is based on personal goals, previous experience, individual needs, academic assessments, and any associated program requirements.

Upon receipt of an application for admission, students will be scheduled to meet with a Financial Services Coordinator to discuss tuition and fees. All students will be charged tuition, an application fee and a Student Tuition Recovery Fund fee. Each applicant will be presented with a financial package that may include financial aid (for those who qualify), cash payments, and/or scholarships to cover all tuition and fees.

Program Requirements

The MBA program requires all students to achieve a "B" (3.0) cumulative grade point average or above and complete all coursework in no more than 150% of normal program length. The MBA program includes a Capstone course. No thesis is required.

Credit for Previous Training

SBBCollege does not allow credit for prior experiential learning; however, because SBBCollege provides employment training, it honors the students' previous work history and/or college experience by offering opportunities to challenge courses required for graduation in a program of study.

For graduate programs, the total number of transfer credits accepted cannot exceed 20 percent of the program's credits.

Test Out

Graduate students are not eligible to receive test-out credit.

Transfer of Credit

SBBCollege may accept coursework only from at institutions that are either accredited by agencies recognized by the U.S. Department of Education or recognized by the respective government as institutions of higher education, for internationally-based institutions. Foreign transcripts must be evaluated by a member of the Association of International Credentials Evaluators (AICE), the American Association of Collegiate Registrars and Admissions Officers (AACRAO), or the National Association of Credential Evaluation Services (NACES) to validate equivalency. Credit hours accepted as transfers are not eligible for financial aid. For proper evaluation, students must provide supporting documents including college catalog, course description and/or course outline as required. Credit hours transferred may be credited toward graduation if the following criteria are met:

- The course is similar in content, objectives and credit hours.
- The course can be applied to graduation requirements.
- The letter grade for the course is "B" or higher.
- An official college transcript is received.
- The credits have been earned within the last 7 years unless otherwise approved by the Chief Academic Officer.

Credits accepted for transfer will be indicated by a grade of 'TR' on the students' transcript.

Previous Credits Taken in Residence

SBBCollege will evaluate credits earned in a previous enrollment at any SBBCollege campus and will determine accepting credits if the following criteria are met:

- The course is similar in content and objectives.
- The course can be applied to graduation requirements.
- Length of time since last enrollment.

Credits accepted from a previous enrollment in residence may exceed 20 percent for graduate programs.

Transferability of Credits and Credentials to Other Institutions

Although SBBCollege is accredited by an agency approved by the U.S. Department of Education, the acceptance of credit by other institutions is unlikely and cannot be guaranteed unless a specific articulation agreement is made between the institutions.

NOTICE CONCERNING TRANSFERABILITY OF CREDITS AND CREDENTIALS
EARNED AT OUR INSTITUTION

The transferability of credits you earn at SBBCollege is at the complete discretion of an institution to which you may seek to transfer. Acceptance of the degree or diploma you earned in your educational program is also at the complete discretion of the institution to which you may seek to transfer. If the credits, degree or diploma that you earn at this institution are not accepted at the institution to which you seek to transfer, you may be required to repeat some or all of your coursework at that institution. For this reason, you should make certain that your attendance at this institution will meet your educational goals. This may include contacting an institution to which you may seek to transfer after attending SBBCollege to determine if your credits, degree or diploma will transfer.

Academic Information – Graduate Students

Satisfactory Academic and Financial Aid Progress

Satisfactory academic progress (SAP) is required of all students and is necessary in order to maintain eligibility for federal financial aid programs. The two components of SAP are the qualitative component (cumulative grade point average) and the quantitative component (earned credits divided by attempted credits or incremental completion rate). A student's progress will be evaluated at the end of each term or payment period to determine SAP. A student who does not meet the standards of SAP at any given evaluation point will be notified and placed on either financial aid warning/financial aid probation or be dismissed as a regular student.

Academic Year

For graduate programs, federal regulations allow the College to define the academic year. Listed below are the definitions of each program's academic year.

Master Degree Program	Credits Hours	Weeks
Master of Business Administration	24 Credits	30

Enrollment Status

For the College's graduate programs, SBBCollege defines full-time enrollment status as 8 credit hours of regularly scheduled instruction or examination per term. Half-time enrollment is considered half of the full-time status.

Maximum Time Frame

A student must complete all coursework in no more than 1.5 times the normal program length (referred to as maximum time frame), as measured by the credit hours required for completion of the program. For example, a student in a 56 quarter credit hour master's degree program must complete the program in no more than 84 attempted credit hours.

Failure to Successfully Complete Program within Maximum Time Frame

A student is not permitted to exceed the maximum time frame for completion of his/her program. The student will be dismissed from the program of study when it is determined he/she will not be able to complete the program without exceeding the maximum time frame.

Required Minimum Academic Achievement

In order to be considered in satisfactory academic progress, a student must have earned the following cumulative grade point average (CGPA) and incremental completion rate (ICR) at the following evaluation points:

Graduate Program

Required Evaluation Point	Minimum CGPA	Minimum ICR
The end of the first term and all subsequent terms	3.0	66.67%

All students receiving veteran education benefits must attain a cumulative grade point average (CGPA) of 2.0 and incremental completion rate (ICR) of 66.67% at each evaluation point to remain eligible for VA benefits. See the Veteran's Bulletin within this Catalog for detailed information.

Effect of Attendance on Satisfactory Academic Progress

A student is expected to maintain good attendance and follow the established attendance policy. In the event a student fails to maintain the required attendance standard in any course, he/she will be withdrawn from the course, which will result in a 'WP' or 'WF' grade.

Effect of Grades on Satisfactory Academic Progress

Courses with grades of 'F,' 'I,' 'US,' 'WP,' or 'WF' are not counted as credits successfully completed, but are counted as credits attempted and will therefore affect the ICR. Grades of 'I,' 'P,' 'S,' 'US,' 'WP' and 'WF' are not used in the calculation of CGPA.

Students with extenuating circumstances may apply for an extension of seven (7) calendar days following the last day of a module to complete work for courses in which an "I" grade is received. Applications for extension must be submitted to the instructor and approved by the Academic Dean no later than the last day of class. Courses indicating 'I' at the end of the seven (7) days will automatically become the earned grade and will be calculated in the CGPA as well as the ICR.

Effect of Credit for Previous Training on Satisfactory Academic Progress

Credit for previous training (transfer of credit), test out credit or advanced standing credit will be counted as both completed and attempted credits when calculating the ICR and for determining the maximum time frame. However, the credits will not count in the CGPA.

Effect of Repeating a Course on Satisfactory Academic Progress

A student is required to repeat any course in which he/she has received a grade of "F" or "US" or has withdrawn from prior to completion. The new grade will replace the original grade for the purpose of calculating the CGPA. However, both courses will be considered credits attempted for the purpose of determining ICR.

Effect of Program Change on Satisfactory Academic Progress

A student who changes programs must submit a written request for a program change. The Academic Dean will complete an Enrollment Modification Form identifying which courses have been completed and which, if any, count toward the graduation requirements of the new program. Depending on the program, one of the following procedures will apply:

All coursework that applies to the new program will be used in the calculation of satisfactory academic progress, including both the CGPA and ICR. The student will need to sign a new enrollment agreement for the new program; or

If there are no relevant courses applicable to the new program, the student will begin the new curriculum with a new normal program length, maximum time frame, CGPA and ICR. The student will need to sign a new enrollment agreement for the new program.

Additional Degree-Seeking Students

Students who successfully complete a program at SBBCollege may be allowed to re-enroll in another program. In order to enroll, they must reapply to the College as a new enrollment following the completion of all admissions requirements. If admitted, all credits that apply to the new program of study will count as both completed and attempted when calculating the ICR, maximum time frame and CGPA.

Financial Aid Warning, Appeals & Financial Aid Probation

Financial Aid Warning, Appeals and Financial Aid Probation applies to all students who are enrolled in an academic program of study and are not maintaining satisfactory academic progress, regardless of whether or not the student receives financial aid.

Financial Aid Warning

A student who does not maintain satisfactory academic progress will be placed on warning for a maximum of one (1) term or payment period. A student placed on warning will be notified within the ten (10) calendar days following the last day of the term in which he/she failed to maintain satisfactory academic progress. The student on warning will be advised and provided tutoring, if needed, in order to improve his/her CGPA and/or ICR. A student on warning will remain eligible for financial aid. At the end of the term or payment period in which the student is on warning, if the academic record is not in compliance with the standards of satisfactory academic progress, the student will be dismissed from the program of study. The student may submit a written appeal of the dismissal determination if mitigating circumstances have occurred. If granted, this would allow the student to remain enrolled in their program of study under a financial aid probation status.

Appeals

A student who wishes to appeal the determination that he/she is not making satisfactory academic progress due to mitigating circumstances, may submit a written appeal within ten (10) calendar days after the close of the current module to the Academic Dean for review. The written appeal should include a detailed explanation and documentation of the following:

- Current academic status of the student.
- Mitigating circumstances that led to the student's current academic status.
- How the student's situation has changed.
- The student's plan for achieving required minimum standards of satisfactory academic progress.

The Academic Dean is responsible for determining the appropriateness of the mitigating circumstances in regards to severity, timeliness, and the student's ability to avoid the circumstance. The result of the appeal (granted or denied) will be provided to the student and documented in the student's academic file. If the student's appeal is granted, he/she will be placed on financial aid probation and eligibility for financial aid will be reinstated for one (1) additional term/payment period or meet the parameters of an academic plan.

Financial Aid Probation

A student on financial aid probation may receive financial aid despite the determination that he/she did not maintain satisfactory academic progress. However, if it is determined that the student will not make satisfactory academic progress by the end of the term or payment period in which he/she is on probation, a written academic plan must be developed by the Academic Dean and signed by the student within ten (10) calendar days after the close of the current module. The plan is designed to ensure the student will be able to meet the standards of satisfactory academic progress by a specified point in time. As part of the academic plan, the Academic Dean may require the student to repeat some or all of the courses in which the student previously received a grade of 'D,' 'F,' 'US,' 'WF,' or 'WP' before attempting any other courses in the program of study.

In order for the student to qualify for further financial aid, he/she must meet the required CGPA and ICR standards by the end of the term or payment period in which he/she is on probation or be successful in following the academic plan. If the requirements are not met, the student will be dismissed from the program of study.

Mitigating Circumstances

Mitigating circumstances may include poor health, death in the family or other significant occurrence outside the control of the student. These circumstances must be documented by the student to demonstrate that they had an adverse impact on the student's academic performance. The student is responsible for providing any requested written verification of mitigating circumstances.

Non-Regular Enrollment Status

A student who has failed to maintain the academic minimums outlined above and is therefore ineligible to remain in regular enrollment may apply to continue his/her studies at the College in a non-regular enrollment status. During this time, the student is not eligible to receive financial aid and must attempt to improve the deficient areas that led to the failure to maintain satisfactory academic progress by retaking courses he/she failed. Upon completion of the non-regular status term, a student who has re-established satisfactory academic progress may apply to the administration to return to a regular student status and reinstate his/her eligibility for financial aid. A meeting will be scheduled between the Academic Dean and the student applying for reinstatement to determine if the student has the academic ability and desire to successfully continue in the program. If reinstated, the student will be placed on financial aid warning for a period of one term or payment period.

Graduation Requirements

To be eligible for graduation, a graduate student must complete each of his/her courses with a passing grade. Further, he/she must have earned at least a cumulative grade point average of 3.0 for the graduate program and have satisfactorily taken care of all obligations to the College.

To receive a graduate degree, a student must:

- Receive a passing grade for all required coursework.
- Achieve a minimum of a "C" for each course taken and a "B" (3.0) cumulative grade point average or above.
- Complete all coursework in no more than 150% of normal program length.
- The diploma for this program will read as: Master of Business Administration.

Academic Honors and Graduation Honors

The Dean's Honors List is compiled at the end of each term to honor graduate students who have completed 8 or more letter-graded credits during the term with a grade point average (GPA) of 3.50 to 3.99. High Honors is given to those students who have completed 8 or more letter-graded credits during the term with a GPA of 4.00.

Students who graduate with a cumulative grade point average (CGPA) of 3.5 or higher will be recognized at the graduation ceremony with one of the following honors:

High Honors – CGPA of 4.0

Honors – CGPA of 3.50 – 3.99

Regulations

There are not specific regulations that apply only to graduate studies. Graduate students are required to abide by the regulations within this catalog.

Graduate Programs

Degree Program Listings

	Santa Maria	Bakersfield	Rancho Mirage
Master of Business Administration		X	
Master of Business Administration – Distance Education		X	

The Master of Business Administration program listed above is offered residentially and through Distance Education. The course content for both modes of delivery is the same.

SBBCollege may limit programs offered based on the number of students available to enter into a program.

Master of Business Administration

MBA	70 Instructional Weeks	C.I.P. Code 52.0201
-----	------------------------	---------------------

Department of Labor Standard Occupational Classification (SOC) Code(s): 11-1021.00 General and Operations Managers; 11-2022.00 Sales Managers; 11-3011.00 Administrative Services Managers; 11-9199.07 Security Managers; 11-9199.08 Loss Prevention Managers

The Master of Business Administration (MBA) degree program provides students with the knowledge, analytical, and interpersonal skills essential for assuming management positions in business, government, and non-profit entities that are global in scope. Students learn to achieve and maintain competitive advantage for their organizations through effective leadership and innovation in operations management, marketing, and human resources management, among other functional areas. The MBA program emphasizes 21st-century business environment opportunities and challenges, as well as the critical importance of effective leadership to achieve organizational objectives. Among the distinguishing features of the program is the capstone project: Throughout the program students design a strategy and strategy implementation plan for the leaders of an organization that is selected at the start of their MBA program.

Number	Course Title	Clock	Credits
MBA 500	Organizational Behavior	40	4
MBA 510	Managerial Accounting	40	4
MBA 515	Business Law	40	4
MBA 520	Ethical and Regulatory Environments	40	4
MBA 530	Effective Leadership Skills	40	4
MBA 535	Entrepreneurship and Business Management	40	4
MBA 545	Marketing Management	40	4
MBA 550	Managerial Economics	40	4
MBA 555	Operations and Management Systems	40	4
MBA 560	Corporate Finance	40	4
MBA 565	International Markets	40	4
MBA 570	Human Resources Management	40	4
MBA 575	Management Information Systems	40	4
MBA 590	MBA Capstone Project	60	4
Master's Degree Totals		580	56

Graduate Course Descriptions

Graduate Course Abbreviations

Master of Business Administration (MBA)

Course Numbering System

SBBCollege uses the following course numbering systems:

500-599

Graduate Level Courses

Graduate standing is required for registration in 500 level courses.

Courses having prerequisites and co-requisites are listed with the course description in the catalog.

Not all courses are offered each term.

Master of Business Administration

MBA 500 Organizational Behavior

40 Hours, 4 Credit Hours

This course examines the roles of leaders, and their influence on culture and performance within an organization. Topics include the establishment of common values, employee motivation, group and team dynamics, conflict resolution, managing change and communication within an organization.

MBA 510 Managerial Accounting

40 Hours, 4 Credit Hours

This course provides students with the tools necessary to apply accounting concepts to plan, control, and evaluate business activities. Topics addressed include analysis and interpretation of financial data, developing and evaluating financial data and conducting cost-benefit analyses.

Prerequisite: Undergraduate Accounting course

MBA 515 Business Law

40 Hours, 4 Credit Hours

This course provides the student with a foundational knowledge of the legal issues that both start-up and established business enterprises face. With this knowledge, the student will more correctly assess an organization's need for competent legal advice from an experienced professional in matters of contracts, corporations, employment, insurance, intellectual property, international trade, leases, limited liability organizations, partnerships, and homeland security concerns. The purpose of this course is to expose the student to a select group of legal issues faced by the typical business in today's business environment. These issues include the following: the American legal system, business organizations, contracts, employment law, intellectual property law, and international law.

MBA 520 Ethical and Regulatory Environments

40 Hours, 4 Credit Hours

This course is a study of ethical decision-making in a business and the regulatory context. Emphasis is placed on theory and practice in the identification, evaluation and achievement of ethical standards for interacting with co-workers, management of employees, and development and implementation of business strategy. The impact of the external regulatory environment on ethical-decision making is also considered.

MBA 530 Effective Leadership Skills

40 Hours, 4 Credit Hours

This course emphasizes the development of effective leadership skills, focusing on personal development and interpersonal skills. Students will examine the role of managers and leaders in establishing individual responsibility, aligning values, building consensus and meeting objectives. Students will evaluate their personal leadership style as well as that of a current or former employer.

MBA 535 Entrepreneurship and Business Management

40 Hours, 4 Credit Hours

This course examines the creation of new business opportunities, which applies to startups, small businesses, and large companies. Emphasis is placed on new firms working with innovative products, how to make a small business profitable, and the management of new business units.

MBA 545 Marketing Management

40 Hours, 4 Credit Hours

This course explores how companies make price and promotion decisions. Students will examine marketing opportunities including pricing strategies, customer communications, identifying advertising and promotion opportunities, market segmentation, competitive analysis, and pricing issues. Students will work in teams to develop a marketing plan for a selected business.

MBA 550 Managerial Economics

40 Hours, 4 Credit Hours

This course applies economic theory to solve business problems related to costing, pricing, revenue prediction, budgeting, investment and consumer behavior. Students will learn to use economic information to make sound business decisions.

Prerequisite: Undergraduate Economics course

MBA 555 Operations and Management Systems

40 Hours, 4 Credit Hours

This course examines management strategies for strategic decision making, inventory and production control, forecasting and quality control as well as the design of effective planning, scheduling and resource control systems.

MBA 560 Corporate Finance

40 Hours, 4 Credit Hours

This course introduces students to concepts important to the financial success of a corporation. Students will examine the key financial concepts including sources of investment capital, corporate investment strategies, dividend policy, short and long-term planning and risk management.

Prerequisites: Managerial Accounting (MBA 510) and Managerial Economics (MBA 550)

MBA 565 International Markets

40 Hours, 4 Credit Hours

This course examines a variety of legal, political, cultural, economic, financial and environmental issues that must be considered when developing an international marketing strategy. Students will use this knowledge to develop a plan to market a selected good or service internationally.

Prerequisite: Marketing Management (MBA 545)

MBA 570 Human Resources Management

40 Hours, 4 Credit Hours

This course allows students to gain a more thorough understanding of important managerial considerations related to employee management, including selection, retention, workforce planning, as well as ethical and legal considerations in hiring, performance management and progressive discipline.

MBA 575 Management Information Systems

40 Hours, 4 Credit Hours

This course examines managerial and strategic functions of management information systems to support an organization's mission and strategic plan. Major points of emphasis will be information reporting, analysis of management information and strategic decision making.

MBA 590 MBA Capstone Project

60 Hours, 4 Credit Hours

Students will complete an independent research project approved by the instructor. Students will identify a business management challenge within an organization, research similar scenarios and solutions and develop a detailed solution proposal. Students will be required to provide weekly status reports and to prepare a final presentation to accompany the written project.

Prerequisites or Co-requisites: All required MBA program courses.



SANTA MARIA CAMPUS

303 East Plaza Drive
Santa Maria, California 93454
(805) 922-8256



BAKERSFIELD CAMPUS

5300 California Avenue
Bakersfield, California 93309
(661) 835-1100



RANCHO MIRAGE CAMPUS

34-275 Monterey Avenue
Rancho Mirage, California 92270
(760) 341-2602



Addendum to 2019 Catalog

January 1, 2019 – December 31, 2019

Santa Maria Campus
Bakersfield Campus
Rancho Mirage Campus
Ventura Campus

Addendum Effective November 18, 2019

This page intentionally left blank

Administrative Office

5777 Olivas Park Drive, Suite A
Ventura, CA 93003
(805) 339-6370

Name

Dean Johnston
Matthew Johnston
Scott DeBoer
Andrea Georges
Lynn Duenas
Alisha Eckberg
Amy Gaglio
Tamu Smith-Kohls
Gabriela Luquin
Veronica Huizar
Susana Guerrero
Scott DeBoer
Patrick Reinhard
Rachel Kelly
Steven Zabzdyr

Position

Chief Executive Officer
President
Chief Operations Officer
Chief Compliance and Corporate Operations Officer
Chief Talent Officer
Accounting Manager
Accounting Assistant
Chief Recruitment Officer
Director of Financial Services
Financial Services Manager
Financial Services Administrator
Chief Academic Officer
Corporate Director of Nursing
Librarian
Chief Information Officer

SBBCollege Enrollment Support Center

Name

Tamu Smith-Kohls
Lisa Macedo
Gabriela Luquin
Leah Gomez

Position

Chief Recruitment Officer
Admissions Associate
Director of Financial Services
Financial Services Manager

Santa Maria Campus

303 East Plaza Drive
Santa Maria, CA 93454
(805) 922-8256

Administrative Staff:

Name	Position
Heather Machado	Campus Director/On-Site Administrator
Homero Barragan	Academic Dean
Open	Program Lead – Business
Homero Barragan	Program Lead – Criminal Justice
Open	Program Lead – Medical
Stephen Mainville	Program Lead – Heating, Ventilation and Air Conditioning
Patrick Reinhard	Director of Nursing
Alicia Cedillo	Vocational Nursing Lead
Homero Barragan	Registrar
Elizabeth Harford	Learning Resource Center Assistant
Arlene Purisima	Financial Services Manager
Open	Career Services Manager

Faculty:

Name	Department	Credentials
Hani Amer	Medical	BS Pharmacy, University of Wisconsin, Madison, WI
Homero Barragan	General Education General Studies	MA Criminal Justice, Arizona State University, Tempe AZ; BA English, California Polytechnic State University, San Luis Obispo, CA; AA English, Allan Hancock College, Santa Maria, CA
Alicia Cedillo	Nursing	RN, Board of Registered Nursing; MSN, Grand Canyon University, Phoenix, AZ; BS Biology, Our Lady of Fatima, Valenzuela Metro Manila, Philippines; ADN, San Joaquin Valley College, Visalia, CA
Sari Domingues	Business	MA Organizational Leadership, Chapman University, Orange, CA; BS Business Management, University of La Verne, La Verne, CA; AA Liberal Arts, Allan Hancock College, Santa Maria, CA; AS Office Automation, Allan Hancock College, Santa Maria, CA
Linda Dullen	Business	BA Interdisciplinary Studies, National University, La Jolla, CA; BS Accountancy, National University, La Jolla, CA
Latonya Evans	General Education	PhD Counseling/Clinical/School Psychology, University of California, Santa Barbara, CA; MA Counseling Psychology, University of California, Santa Barbara, CA; BS Human Development, California Polytechnic State University, San Luis Obispo, CA
Elisabeth Harford	General Studies	BA English Literature, California State University Channel Islands, Camarillo, CA
Alisha Holley	Business	MBA, Antioch University, Santa Barbara, CA; BS Business Administration, California State University Fresno, Fresno, CA
Amanda Kirkendoll	Nursing	RN, Board of Registered Nursing; MSN, California State University Chico, Chico, CA; BSN, California State University San Bernardino, San Bernardino, CA
Charles Korientz	Business Remedial	MBA, University of Phoenix, Phoenix, AZ BS Business/Management, University of Phoenix, Phoenix, AZ
Jamie Knowles	Nursing	RN, Board of Registered Nursing; ADN Henry Ford Community College, Dearborn, MI
Stephen Mainville	Heating, Ventilation and Air Conditioning	BS Vocational Education Studies, Southern Illinois University at Carbondale, Carbondale, Illinois; Associate of Science Refrigeration and Air Conditioning, Community College of the Air Force, Sheppard AFB, TX

Santa Maria Campus Continued

303 East Plaza Drive
Santa Maria, CA 93454
(805) 922-8256

Faculty (continued):

Name	Department	Credentials
Javier Mendez	General Studies Legal	BS Criminal Justice, American Military University, Manassas, VA; AS Instructor of Technology and Military Science, Community College of the Air Force, Maxwell AFB, AL; AS Criminal Justice, Community College of the Air Force, Maxwell AFB, AL; AS Administration of Justice, Allan Hancock College, Santa Maria, CA
Sherri Pfisterer	Nursing	RN, Board of Registered Nursing; BSN, The Catholic University of America, Washington, DC
Victoria Richardson	General Education Remedial	MA Education Leadership, Brandman University, Irvine, CA; BS Mathematics, California State University of Bakersfield, Bakersfield, CA
Kelli Turner	Nursing	RN, Board of Registered Nursing; BS Nursing, Chamberlin College of Nursing, Chicago, IL; AS Nursing, Milwaukee Area Technical College, Milwaukee, WI
Christopher Wickers	Business	MBA, California State University Dominguez Hills, Carson, CA; BA Interdisciplinary Studies, California State University Dominguez Hills, Carson, CA
Lacey Wilde	Medical	Medical Assistant Certificate, Pima Medical Institute, Denver, CO

Bakersfield Campus

5300 California Avenue
 Bakersfield, CA 93309
 (661) 835-1100

Administrative Staff:

Name	Position
Scott DeBoer	Interim-Campus Director/Academic Dean/On-Site Administrator
Raquel Fore	Department Lead – Business
Isaac Garza	Department Lead - Legal
Elizabeth Johns	Department Lead - Medical
Robert Frost	Program Lead – Heating, Ventilation and Air Conditioning
Patrick Reinhard	Director of Nursing
Karina Chavez	Registrar
Chloe Joseph	Learning Resource Center Assistant
Leah Gomez	Financial Services Manager
Damon Knapps	Financial Services Coordinator
Melissa Rapoza	Career Services Coordinator
Haley Cameron	Administrative Assistant

Faculty:

Name	Department	Credentials
Dennis Allen	Legal	BA Criminal Justice, California State University Bakersfield, Bakersfield, CA; AA Liberal Arts, Bakersfield College, Bakersfield, CA
Reyes Alonzo	Business General Education General Studies	MBA, California State University Bakersfield, Bakersfield, CA; BS Business Administration, California State University Bakersfield, Bakersfield, CA
Christina Alva	Medical	Medical Assistant Certificate, San Joaquin Valley College, Bakersfield, CA
Rodrigo Alvarez	General Education	MA Spanish, California State University Bakersfield, Bakersfield, CA; BA Spanish, California State University Bakersfield, Bakersfield, CA
Nichole Arredondo	Medical	AS Medical Billing and Coding, San Joaquin Valley College, Bakersfield, CA
Tyler Atchue	Nursing	LVN, Board of Vocational Nursing and Psychiatric Technicians; Vocational Nurse Certificate, Stanbridge University, Irvine, CA
Carol Barnett	Nursing	RN, Board of Registered Nursing; MBA, Grand Canyon University, Phoenix, AZ; BA Communications, California State University Bakersfield, Bakersfield, CA; ADN, Bakersfield College, Bakersfield, CA
Marsha Blanche	Medical	BS Healthcare Administration, Santa Barbara Business College, Bakersfield, CA; AS Health Information Technology, Santa Barbara Business College, Bakersfield, CA
Joseph Brancato,	Heating, Ventilation and Air Conditioning	Universal Environmental Protection Agency Certified, Contractor's License #605382, Class C-20
Martin Brown	Nursing	MA Education/Adult Education and Training, University of Phoenix, Phoenix, AZ; BS Psychology, University of Phoenix, Phoenix, AZ; LVN, Board of Vocational Nursing and Psychiatric Technicians; Vocational Nursing Certificate, Bakersfield Adult School, Bakersfield, CA
Cynda Bunton	General Education Legal	JD, University of the Pacific, Sacramento, CA; BA History, Humboldt State University, Arcata, CA
Randy Canaday	Business General Studies	MBA, University of Phoenix, Phoenix, AZ; BS Business Administration, Kansas State University, Manhattan, KS

Bakersfield Campus Continued

5300 California Avenue
Bakersfield, CA 93309
(661) 835-1100

Faculty (continued):

Name	Department	Credentials
Wesley Coble	General Studies General Education	MA Public Administration, California State University Bakersfield, Bakersfield, CA; BA Communication, California State University Bakersfield, Bakersfield, CA
Danielle Demison	Business General Studies Medical	MBA, SBBCollege, Ventura, CA; BS Business, University of Phoenix, Bakersfield, CA; LVN, Board of Vocational Nursing and Psychiatric Technicians
María Dillingham	General Education	MA Spanish, California State University Bakersfield, Bakersfield, CA; BA Spanish, California State University Bakersfield, Bakersfield, CA
Michelle Duncan	General Education General Studies Remedial	M.Ed., University of La Verne, La Verne, CA BA Liberal Studies, University of La Verne, La Verne, CA
John Chris Dutton	General Education General Studies Remedial	MA Mythological Studies, Pacifica Graduate Institute, Carpinteria, CA; MS School Counseling, University of La Verne, La Verne, CA; BS Mathematics, California State University Bakersfield, Bakersfield, CA
Raquel Fore	Business General Studies	MBA, University of Phoenix, Bakersfield, CA; BS Business Administration, University of Phoenix, Bakersfield, CA
Rane Franklin	Business General Studies	MPA, California State University Northridge, Northridge, CA; BA Psychology, California State University Northridge, Northridge, CA
Robert Frost	Heating, Ventilation and Air Conditioning	Certificate, Heating, Ventilation and Air Conditioning, San Joaquin Valley Bakersfield, CA
Tyler Frost	Heating, Ventilation and Air Conditioning	BS Psychology, National University, Bakersfield, CA; AS Social Science, Taft College, Taft, CA
Walter Garcia	Business General Education Remedial	MS Administration, California State University Bakersfield, Bakersfield, CA; BS Business Administration, California State University Bakersfield, Bakersfield, CA; AA Liberal Arts/Science, Bakersfield College, Bakersfield, CA
Isaac Garza	Legal General Studies	BA Criminology and Restorative Justice, Fresno Pacific University, Fresno, CA; AA Social Science, Porterville College, Porterville, CA
Elizabeth Johns	Medical	BS Health Studies, Walden University, Minneapolis, MN; AS Medical Assisting, Santa Barbara Business College, Bakersfield, CA
Karen Jose	Nursing	RN, California Board of Registered Nursing; ASN, San Joaquin Valley College, Visalia, CA
Kate Lee	Legal	JD, Cornell Law School, Ithaca, NY; BA Political Science, University of California San Diego, San Diego, CA
Elsa Luna	Nursing	LVN, Board of Vocational Nursing and Psychiatric Technicians; Vocational Nursing Certificate, Riverside City College, Riverside, CA
Toby Maguire	General Education Remedial	MS Psychology, University of Phoenix, Bakersfield, CA; MA Education/Curriculum & Instruction-Adult Education, University of Phoenix, Bakersfield, CA; MA English, California State University Bakersfield, Bakersfield, CA; BA English, California State University Bakersfield, Bakersfield, CA; AA English, Bakersfield College, Bakersfield, CA
Michael Mata	Legal	BA Criminal Justice, California State University Bakersfield, Bakersfield, CA

Bakersfield Campus Continued

5300 California Avenue
Bakersfield, CA 93309
(661) 835-1100

Faculty (continued):

Name	Department	Credentials
Norma Mejia	Nursing	RN, California Board of Registered Nursing; MS Nursing, University of Phoenix, Bakersfield, CA; BSN, University of Phoenix, Bakersfield, CA; ASN, Bakersfield College, Bakersfield, CA
Victor Moore	Nursing	RN, California Board of Registered Nursing; BSN, Western Governors University, Salt Lake City, UT; ADN; Jefferson Davis Community College, Brewton, AL
Felicia Nagle	Legal	JD, Whittier Law School, Costa Mesa, CA; BS Criminal Justice, California State University Long Beach, Long Beach, CA
Melissa Rapoza	General Studies	BA Psychology & Sociology, University of Hawaii at Hilo, Hilo, HI
Patrick Reinhard	Nursing	Ph.D., Central Michigan University, Mt. Pleasant, MI; MSN, Stanbridge University, Irvine, CA; BSN, University of Iowa, Iowa City, IA
Vanity Shorter	Nursing	LVN, Board of Vocational Nursing and Psychiatric Technicians; Vocational Nursing Certificate, Bakersfield College, Bakersfield, CA
Daniel Smith	Business	MBA, University of Pittsburgh, Pittsburgh, PA; BA Economics, University of Pittsburgh, Pittsburgh, PA

Bakersfield Campus - Distance Education Facility

5300 California Avenue
 Bakersfield, CA 93303
 (877) 305-7222

Administrative Staff:

Name	Position
Silvia Neves	Academic Dean
Katrina Berg	Program Lead-Business
Derick Dickens	Program Lead-MBA
Billy Skinner	Program Lead-Criminal Justice
Debra Ochs	Program Lead-Legal
Shiela Rojas	Program Lead-Medical
Jennifer Johnson	Program Lead-Technology
Dawn George	Technology Manager
Thomas Doonan	Instructional Designer
Brian Mitchell	Instructional Designer
Joe Vargas	Student Services Manager
Ivana Paramo	Student Services Coordinator
Raquel Sanchez	Student Services Coordinator
Kathleen Gonoude	Student Services Coordinator
Rachel Kelly	Librarian
Jessica Dominguez	Financial Services Manager
Andreanna Vargas	Senior Career Services Manager

Faculty:

Name	Department	Credentials
Saif Al-Kassir	Business General Education General Studies	Ph.D. Educational Leadership, University of Phoenix, Phoenix, AZ; MS Computer Science, West Coast University, Los Angeles, CA; BS Computer Science, West Coast University, Los Angeles, CA; BS Physics, University of Baghdad, Baghdad, Iraq
Ellen Ashman	General Education Remedial	Ed.M., Kutztown University of Pennsylvania, PA; MS Special Education, Bloomsburg University of Pennsylvania, Bloomsburg, PA; BA Psychology, Bloomsburg University of Pennsylvania, Bloomsburg, PA
Shazia Ashraf	Medical	MS Administration, California State University Bakersfield, Bakersfield, CA; BS Business Administration, Walden University, Baltimore, MD; AS Health Information Tech, Santa Barbara City College, Santa Barbara, CA
Katrina Berg	Business Externship General Studies Graduate Level	MBA, University of California, Riverside, Riverside, CA; BA Business Administration and Economics, King College, Bristol, TN
Tino DeGuevara	General Education	MA English/Creative Writing, Notre Dame de Namur University, Belmont, CA; MPA, California State University Fullerton, Fullerton, CA; BA English, California State University Stanislaus, Turlock, CA; BA Spanish, California State University Stanislaus, Turlock, CA; AA General Studies, Santa Barbara City College, Santa Barbara, CA
Derick Dickens	Business General Studies Graduate Level	MBA, Liberty University, Lynchburg, VA; MDiv, Liberty University, Lynchburg, VA; MA Religion, Liberty University, Lynchburg, VA; BS Religion, Liberty University, Lynchburg, VA

Bakersfield Campus - Distance Education Facility Continued

5300 California Avenue
Bakersfield, CA 93303
(877) 305-7222

Faculty (continued):

Name	Department	Credentials
Dr. Jimmie Flores	Business Graduate Level	PhD Human and Organizational Systems, Fielding Graduate University, Santa Barbara, CA; DM Organizational Leadership/IS & Technology, University of Phoenix, Phoenix, AZ; MA Human and Organizational Systems, Fielding Graduate University, Santa Barbara, CA; MBA, University of Saint Thomas, Houston, TX; MS Management, Regis University, Denver, CO; MS Computer Info Technology, Regis University, Denver, CO; MS Educational Technology, DeVry University, Downers Grove, IL; MEd Education, Regis University, Denver, CO; MNM Management, Regis University, Denver, CO; BBA Corporate Finance Management, St. Mary's University, San Antonio, TX
Theodore Framan	Business General Education Graduate Level	MBA, The University of Texas at Austin, Austin, TX; BS Business Administration, University of Southern California, Los Angeles, CA
Gozde Fryc	General Education	MA Teaching English as a Foreign Language, Bilkent University, Ankara, Turkey; BA Foreign Language Education, Middle East Technical University, Ankara, Turkey
Jennifer Johnson	Business General Studies Graduate Level Networking	MS, University of Advancing Computer Technology, Tempe, AZ; BS Business Information System, Utah State University of Agriculture and Applied Science, Logan, UT
Lisa Jones	General Education	MA History, Winthrop University, Rock Hill, SC; BS History and English, University of the South, Sewanee, TN
Michael Kaelin	Business	MBA, Walden University, Minneapolis, MN; MS Negotiation/Conflict Management, University of Notre Dame, South Bend, IN; BA Film Studies, University of California Santa Barbara, Santa Barbara, CA; AA General Education, Cosumnes River College, Sacramento, CA
Daniel Lebowitz	Business General Education Remedial	MS Mathematics, Oregon State University, Corvallis, OR; BS Mathematics, Southern Oregon University, Ashland, OR
Isaiah LeDonne	General Studies Medical	MS Health Policy and Law, University of California San Francisco, San Francisco, CA; BA Anthropology, University of Hawaii at Mānoa, Honolulu, HI
Marianne Moise	Medical	MDN, California State University Dominguez Hills, Carson, CA; BSN, California State University Dominguez Hills, Carson, CA; ADN, Ventura Community College, Ventura, CA
Debra Ochs	Business Graduate Level Legal	JD, Ventura College of Law, Ventura, CA; MBA, Loyola University of Chicago, Chicago, IL; AB Political Science Public Administration, Augustana College, Rock Island IL
Betty Olmsted	Business Graduate Level Legal	JD, The University of Tulsa, Tulsa, OK; MA French, University of Arkansas, Fayetteville, AK; BA French, University of Kansas, Lawrence, KS; BA Linguistics, University of Kansas, Lawrence, KS
Scott Olson	Business	MBA, California State University Channel Islands, Camarillo, CA; BS Business Management, University of Phoenix, Phoenix, AZ
Veronica Paz	Business Graduate Level	DBA, Nova Southeastern University, Fort Lauderdale, FL; MA Accounting Information System, Florida International University, Miami, FL; BS Accounting and Management, Florida International University, Miami, FL

Bakersfield Campus - Distance Education Facility Continued

5300 California Avenue
Bakersfield, CA 93303
(877) 305-7222

Faculty (continued):

Name	Department	Credentials
Justin Pickering	Business General Education	MS Accounting Liberty University, Lynchburg, VA; BS Business, Liberty University, Lynchburg, VA
Elizabeth Ramirez	General Education General Studies	MA, California State University San Bernardino, San Bernardino, CA; BA, California State University San Bernardino, San Bernardino, CA
Shiela Rojas	General Studies Medical	MBA Marketing, University of Phoenix, Phoenix, AZ; BS Business/Marketing, University of Phoenix, Phoenix, AZ
Joseph Shofner	General Education General Studies Legal	MPA, California State University Northridge, Northridge, CA; BA Psychology, California State University Long Beach, Long Beach, CA
Billy Skinner	General Studies Legal	MS Criminal Justice, University of Central Florida, Orlando, FL; BA Criminology, Saint Leo University, Saint Leo, FL
Greg Smith	General Education Remedial	MSA, Central Michigan University, Mt. Pleasant, MI; MA Education/Administration and Supervision, University of Phoenix, Phoenix, AZ; BS Engineering Technology, Lawrence Technology University, Southfield, MI; BS Liberal Arts, University of the State of NY, Albany, NY; AAS Electronics Engineering Technology, Macomb Community College, Warren, MI; AAS Maintenance Technology, Macomb Community College, Warren, MI
Sandra Tamez	General Studies Legal	JD, Southern California Institute of Law, Ventura, CA; BS Criminology, California State University Fresno, Fresno, CA
Kelly Udoji	Medical Remedial	MD, American University of Antigua, Coolidge, Antigua; BS Mathematics, Massachusetts Institute of Technology
Andreanna Vargas	General Studies	BS Hotel and Restaurant Management, California State Polytechnic University, Pomona, CA; AA General Studies, Pasadena City College, Pasadena, CA
Kristin Wallgard	Medical	DO, Des Moines University, Des Moines, IA; BA Journalism, California State University Northridge, Northridge, CA
Ashley Winans	General Education Medical	MA English, California State University Northridge, Northridge, CA; BA Creative Studies/Anthropology, University of California Santa Barbara, Santa Barbara, CA

Rancho Mirage Campus

34275 Monterey Avenue
Rancho Mirage, CA 92270
(760) 341-2602

Administrative Staff:

Name	Position
Amy DiBello	Interim-Campus Director/On-Site Administrator/ Academic Dean
Hank Kraychir	Program Lead – Business
Leonard Kimbler	Program Lead – Heating, Ventilation and Air Conditioning
Vicki Roland	Department Lead - Legal
Debra Trudeau	Department Lead - Medical
Sharon Wilson	Vocational Nursing Program Director
Eric Rodriguez	Registrar
Esmeralda Reyes	Learning Resource Center/Administrative Assistant
Yasselen Vidrio	Financial Services Coordinator
Amy DiBello	Career Services Manager

Faculty:

Name	Department	Credentials
Evelyn Castro	Medical	Medical Assistant Certificate, Kaplan College, Palm Springs, CA
Edina Cervantes	Business General Studies	BS Business Administration, SBBCollege. Rancho Mirage, CA; AS Business Administration, SBBCollege. Rancho Mirage, CA
Jeronimo Contreras	General Studies Legal	Masters in Criminal Justice, American Public University System, Charles Town, West Virginia; BS Workforce Education and Development, Southern Illinois University, Carbondale, IL
Edmundo Gonzalez Y Crespo	Business General Studies Remedial	BS Accounting, National Polytechnic Institute, Mexico City, Mexico
Victoria Edwards Gonzalez	Legal	AS Paralegal Studies, Santa Barbara Business College, Rancho Mirage, CA
Peggy Feig	Nursing	RN, Board of Registered Nursing; BA Career & Technical Studies, California State University San Bernardino, San Bernardino, CA; AA Registered Nursing, Pasadena City College, Pasadena, CA
Japhet Gutierrez	Medical	Bachelor's Degree in Medical Surgeon, Autonomous University of Guadalajara, Zapopan, Mexico
Dan Hassey	Business	MBA, University of California Los Angeles, Los Angeles, CA
James Hayashi	General Education	MS Agriculture, Washington State University, Pullman, WA; BA Social Science, Washington State University Pullman, WA; AA Human Services, La Sierra University, Riverside, CA
Kim Chi Huynh	Business General Studies	MBA, Chapman University, Orange, CA; BA Business Administration, California State University of Fullerton, Fullerton, CA
Maria Inman	Legal	JD, Fordham University School of Law, New York, NY; BA Philosophy, University of Scranton, Scranton, PA
Leonard Kimbler	Heating, Ventilation and Air Conditioning	Diploma-Heating, Air Conditioning & Refrigeration Technology, York Technical Career Institute, York, PA
Hank Kraychir	Business General Education General Studies Remedial	MA Military History, Norwich University, Northfield, VT; MA Liberal Studies, Excelsior College, Albany NY; M.Ed., Jones International University, Englewood, CO; BS Individualized Studies, Charter Oak State College, New Britain, CT
Louise Miller	General Education General Studies	MA Psychology, Pepperdine University, Malibu, CA; Bachelor of Liberal Arts, Harvard University, Cambridge, MA

Rancho Mirage Campus Continued

34275 Monterey Avenue
Rancho Mirage, CA 92270
(760) 341-2602

Faculty (continued):

Name	Department	Credentials
Alan Patterson	Business General Education General Studies Legal	JD, University of La Verne, La Verne, CA; BA History, University of California Los Angeles, Los Angeles, CA; AA Hospitality Management, College of the Desert, Palm Desert, CA
Peggy Peterson	Medical	LVN, Board of Vocational Nursing and Psychiatric Technicians; LVN, School of Practical Nursing, Columbus, OH
Alberto Puga	Heating, Ventilation and Air Conditioning	Diploma - Refrigeration, Air Conditioning & Heating, Minneapolis Community and Technical College, Minneapolis, MN
Elizabeth Ramirez	Business General Education General Studies Remedial	MA Spanish, California State University San Bernardino, San Bernardino, CA; BA Spanish, California State University San Bernardino, San Bernardino, CA
James Robinson	Nursing	RN, Board of Registered Nursing; AS Nursing, Shenandoah University, Winchester, VA; BS Middle School Education, Old Dominion University, Norfolk, VA; BA Psychology, Mississippi State University, Starkville, MS
Vicki Roland	General Studies Legal	MS Criminal Justice, Kaplan University, Davenport, IA; BS International and Comparative Criminal Justice, Kaplan University, Davenport, IA
Brian Salado	General Education Remedial	BA Mathematics, California State University San Bernardino, San Bernardino, CA;
Angela Taylor	Nursing	RN, Board of Registered Nursing; MSN Ed., University of Phoenix, Phoenix AZ; BSN, Mount Saint Mary's University, Los Angeles, CA
Debra Trudeau	Medical	Practical Nursing, Concorde Career College, Aurora, CO; BA Health Education, University of Massachusetts, Amherst, MA
Cessily Walker	General Education Remedial	MIS Interdisciplinary Studies, Stephen F Austin State University, Nacogdoches, TX; BS Communication Disorders & Deaf Education, Utah State University, Logan, UT; BA Speech Communication, Sam Houston State University, Huntsville, TX
Sharon Wilson	Nursing	EdD Organizational Leadership, Pepperdine University, Los Angeles, CA; MA Education, Pepperdine University, Los Angeles, CA; BS Nursing, CSU Los Angeles, Los Angeles, CA
Susanna Zagar	General Education Remedial	MA Mathematics, California State University San Bernardino, San Bernardino, CA; Bachelor of Education, Mathematics; University of Western Ontario, London, Ontario, Canada, Bachelor of Mathematics, University of Waterloo, Waterloo, Ontario, Canada

SBBCollege 2019 Catalog Corrections & Revisions

Corrections to page 7

Current Read:

General Information-Accreditations

The SBBCollege campuses located in Bakersfield, Rancho Mirage and the Bakersfield Campus' Distance Education programs are accredited by the Accrediting Council for Independent Colleges and Schools, 750 First Street, NE, Suite 980, Washington, D.C. 20002-4241, (202) 336-6780, to award certificates, diplomas, associate's degrees, bachelor's degrees, and master's degrees. ~~The Accrediting Council for Independent Colleges and Schools is federally recognized by the US Department of Education and is recognized by the Council for Higher Education Accreditation.~~

SBBCollege, Santa Maria Campus is accredited by the Accrediting Commission of Career Schools and Colleges (ACCSC). ACCSC is a recognized accrediting agency by the US Department of Education.

The vocational nursing program at SBBCollege is accredited by the State of California Board of Vocational Nursing and Psychiatric Technicians, 2535 Capitol Oaks Drive, Suite 205, Sacramento, CA 95833, (916) 263-7800. The program is compliant with all requirements in Article 5 of the Vocational Nursing Practice Act with Rules and Regulations.

Revisions:

The SBBCollege campuses located in Bakersfield, Rancho Mirage and the Bakersfield Campus' Distance Education programs are accredited by the Accrediting Council for Independent Colleges and Schools, 750 First Street, NE, Suite 980, Washington, D.C. 20002-4241, (202) 336-6780, to award certificates, diplomas, associate's degrees, bachelor's degrees, and master's degrees. *The Accrediting Council for Independent Colleges and Schools is recognized as a national accrediting agency by the Council for Higher Education Accreditation.*

SBBCollege, Santa Maria Campus is accredited by the Accrediting Commission of Career Schools and Colleges (ACCSC). ACCSC is a recognized accrediting agency by the US Department of Education.

The vocational nursing program at SBBCollege is accredited by the State of California Board of Vocational Nursing and Psychiatric Technicians, 2535 Capitol Oaks Drive, Suite 205, Sacramento, CA 95833, (916) 263-7800. The program is compliant with all requirements in Article 5 of the Vocational Nursing Practice Act with Rules and Regulations.

Corrections to page 9

Current Read:

General Information-Campus Locations and Facilities

SBBCollege campus locations are housed in professional facilities within the communities of Santa Maria, Bakersfield and Rancho Mirage, California.

All regular class sessions are held on campus with the exception of courses that are online or have off-site on-the-job practical requirements. The address of each campus is listed on the back cover of this catalog.

Each campus is structured to provide air-conditioned classrooms, a student lounge area, faculty and staff lounges, and full administrative facilities. Each campus facility and the equipment it utilizes fully comply with any and all state and local ordinances and regulations, including those requirements for fire safety, building safety and health safety. ~~All SBBCollege facilities meet federal requirements for handicap accessibility.~~

Revisions:

SBBCollege campus locations are housed in professional facilities within the communities of Santa Maria, Bakersfield and Rancho Mirage, California.

All regular class sessions are held on campus with the exception of courses that are online or have off-site on-the-job practical requirements. The address of each campus is listed on the back cover of this catalog.

Each campus is structured to provide air-conditioned classrooms, a student lounge area, faculty and staff lounges, and full administrative facilities. Each campus facility and the equipment it utilizes fully comply with any and all state and local ordinances and regulations, including those requirements for fire safety, building safety and health safety. *All SBBCollege facilities meet federal requirements for people with disabilities.*

Corrections to page 16

Current Read:

Computer and Internet Requirements (Distance Education Instruction)

Associate of Science Computer Network Support and Computer Support Technician Diploma Computer Requirements:

~~Although students receive a laptop, the following minimum requirements are necessary if using another computer device:~~

Hardware Requirements:

- Windows PC-Pentium-based computer or equivalent (Apple Mac or Unix-based machines are not supported),
- Current version of 64-bit Windows Operating System (Windows 8, Windows7),
- AMD A12 or Intel Core i3, i5 or i7 Processor with a minimum of a dual core 2.4 GHz processor,
 - Free Hard Disk Space: 200 MB for the LabSim client and additional Disk Space: up to 10 GB (20 GB preferred).
- 4 GB or more of memory (RAM),
- Monitor: Super VGA,
- Video Card: Super VGA with 64 MB of video RAM
 - Graphics hardware acceleration requires a DirectX10 graphics card, and
 - Color Depth: 32 bit (true color) and Horizontal x Vertical Resolution: 1024 x 768.
- Sound Card: Win7/ Win8-supported, and
- User Input: Win7/Win8-supported mouse.

Software Requirements:

- Internet Explorer 11 or, Google Chrome 35+, or Firefox 42+,
- Windows Media Player 12.0 or later,
- Microsoft Silverlight 4 or 5 running Silverlight Supported Web Browsers,
- Current version of Acrobat Adobe Reader & Adobe Flash Player must be installed. (Free Downloads),
- Microsoft Office 2016 Professional Suite to include: Word/Excel/PowerPoint/Access, and
- Current Anti-Virus Software (Norton, McAfee, etc.).

Internet Requirement:

- Internet Connection: T1, DSL or Cable connection (Dial-up modem service is not supported),
- All course materials are hosted in cloud. Speeds of 3.6 mbps + should be more than adequate.

Revisions:

Computer and Internet Requirements (Distance Education Instruction)

Associate of Science Computer Network Support and Computer Support Technician Diploma Computer Requirements:

The following minimum requirements are necessary for the AS Computer Network Support and Computer Support Technician programs.

Hardware Requirements:

- Windows PC-Pentium-based computer or equivalent (Apple Mac or Unix-based machines are not supported),
- Current version of 64-bit Windows Operating System (Windows 8, Windows7),
- AMD A12 or Intel Core i3, i5 or i7 Processor with a minimum of a dual core 2.4 GHz processor,
 - Free Hard Disk Space: 200 MB for the LabSim client and additional Disk Space: up to 10 GB (20 GB preferred).
- 4 GB or more of memory (RAM),

- Monitor: Super VGA,
- Video Card: Super VGA with 64 MB of video RAM
 - Graphics hardware acceleration requires a DirectX10 graphics card, and
 - Color Depth: 32 bit (true color) and Horizontal x Vertical Resolution: 1024 x 768.
- Sound Card: Win7/ Win8-supported, and
- User Input: Win7/Win8-supported mouse.

Software Requirements:

- Internet Explorer 11 or, Google Chrome 35+, or Firefox 42+,
- Windows Media Player 12.0 or later,
- Microsoft Silverlight 4 or 5 running Silverlight Supported Web Browsers,
- Current version of Acrobat Adobe Reader & Adobe Flash Player must be installed. (Free Downloads),
- Microsoft Office 2016 Professional Suite to include: Word/Excel/PowerPoint/Access, and
- Current Anti-Virus Software (Norton, McAfee, etc.).

Internet Requirement:

- Internet Connection: T1, DSL or Cable connection (Dial-up modem service is not supported),
- All course materials are hosted in cloud. Speeds of 3.6 mbps + should be more than adequate.

Corrections to page 21

Current Read:

Admissions – Undergraduate Pre-Enrollment Advising

Helping students prepare for their education begins with an interview. During this initial interview, students' interests and goals are discussed. These goals are then matched to our programs and available career opportunities. We want each student to choose an educational plan that gives him/her every opportunity to succeed.

The pre-enrollment interview with the Admissions Department is required for incoming applicants. This ensures applicants have the opportunity for personal advising regarding potential success in their field of study.

Before an applicant is given final acceptance into a program of study, he/she must meet the general admission requirements and the program-specific requirements. Final acceptance and approval will occur once an application has been received and all of the necessary testing and documents are completed for review including, acceptable test scores, official transcripts or proof of GED, and any program specific requirements.

SBBCollege reserves the right, in its sole discretion, to deny admissions, suspend or terminate any individual from initiating or continuing their education if they demonstrate any behavior(s) that may be disruptive or pose a threat to SBBCollege students, employees or other associated parties.

Admissions – General Admissions Requirements

High School Graduates or Equivalent

Applicants must provide the College with an attestation and official transcripts of high school graduation or a recognized equivalency, such as a General Education Development (GED) certificate or completion of a high school education in a home school setting approved under state law. Students who graduated from a foreign high school or a high school, in which the high school transcript is written in a language other than English, must provide proof of high school graduation. Foreign transcripts of international students seeking admission must be evaluated by a member of the Association of International Credentials Evaluators (AICE), the American Association of Collegiate Registrars and Admissions Officers (AACRAO), or the National Association of Credential Evaluation Services (NACES) to validate equivalency with graduation from high school and eligibility to enter college or university in the United States.

Diploma program applicants must meet the minimum test score of 12 on the Wonderlic SLE (Scholastic Level Exam) or Wonderlic SLEP (Scholastic Level Exam-Pretest). Degree program applications must meet the minimum test score of 15 of the Wonderlic SLE (Scholastic Level Exam) or Wonderlic SLEP (Scholastic Level Exam-Pretest). However, the College may accept a minimum test score of 12 for degree program applicants with the requirement of BASICS courses (remedial). Students with documented proof of an associate's degree or higher from an institution accredited by an agency approved by the U.S. Department of Education are not required to take the Wonderlic SLE or Wonderlic SLEP.

Students that are enrolling must complete the Online Readiness Assessment prior to signing the enrollment agreement to ensure they have the aptitude to succeed in a distance education learning environment. The Online Readiness Assessment is not applicable to students enrolling in Associates of Science in Pharmacy Technology, Diploma in Vocational Nursing and Diploma in Heating, Ventilation and Air Conditioning.

Revisions:

Admissions – Undergraduate Pre-Enrollment Advising

Helping students prepare for their education begins with an interview. During this initial interview, students' interests and goals are discussed. These goals are then matched to our programs and available career opportunities. We want each student to choose an educational plan that gives him/her every opportunity to succeed.

The pre-enrollment interview with the Admissions Department is required for incoming applicants. This ensures applicants have the opportunity for personal advising regarding potential success in their field of study.

Before an applicant is given final acceptance into a program of study, he/she must meet the general admission requirements and the program-specific requirements. Final acceptance and approval will occur once an application has been received and all of the necessary testing and documents are completed for review including, acceptable test scores, official transcripts or proof of GED, and any program specific requirements.

SBBCollege reserves the right, in its sole discretion, to deny admissions, suspend or terminate any individual from initiating or continuing their education if they demonstrate any behavior(s) that may be disruptive or pose a threat to SBBCollege students, employees or other associated parties.

It is important to know that all classes and coursework will be conducted in English. The College is not responsible for providing free of charge English-language learner tutoring.

High School Graduates or Equivalent

Applicants must provide the College with an attestation and official transcripts of high school graduation or a recognized equivalency, such as a General Education Development (GED) certificate or completion of a high school education in a home school setting approved under state law. Students who graduated from a foreign high school or a high school, in which the high school transcript is written in a language other than English, must provide proof of high school graduation. Foreign transcripts of international students seeking admission must be evaluated by a member of the Association of International Credentials Evaluators (AICE), the American Association of Collegiate Registrars and Admissions Officers (*AACRAO's International Education Services*), or the National Association of Credential Evaluation Services (NACES) to validate equivalency with graduation from high school and eligibility to enter college or university in the United States.

Diploma program applicants must meet the minimum test score of 12 on the Wonderlic SLE (Scholastic Level Exam) or Wonderlic SLEP (Scholastic Level Exam-Pretest). Degree program applications must meet the minimum test score of 15 of the Wonderlic SLE (Scholastic Level Exam) or Wonderlic SLEP (Scholastic Level Exam-Pretest). However, the College may accept a minimum test score of 12 for degree program applicants with the requirement of BASICS courses (remedial). Students with documented proof of an associate's degree or higher from an institution accredited by an agency approved by the U.S. Department of Education are not required to take the Wonderlic SLE or Wonderlic SLEP.

Students that are enrolling must complete the Online Readiness Assessment prior to signing the enrollment agreement to ensure they have the aptitude to succeed in a distance education learning environment. The Online Readiness Assessment is not applicable to students enrolling in Associates of Science in Pharmacy Technology, Diploma in Vocational Nursing and Diploma in Heating, Ventilation and Air Conditioning.

Corrections to page 22

Current Read:

Program-Specific Requirements – Vocational Nursing Diploma

Entrance Testing Requirements

Applicants must meet the required minimum scores on two out of three Accuplacer tests. Scores are subject to change. Students who change start dates after the initial application may be subject to the new score requirements at the time of the change.

Accuplacer Exam	Requirement
Reading and Comprehension Skills	65
Sentence Skills	54
Arithmetic Skills	38

In some cases, an applicant may have taken and passed one, two or all three of the Accuplacer tests at another institution. SBBCollege will accept Accuplacer test results from another educational institution providing the applicant can provide proper documentation with proof of passing scores.

Vocational nursing applicants may be scheduled for a personal interview with the vocational nursing program manager. The program manager will make final selection recommendations to the Admissions Review Committee based on all available information including test scores and submission of required documentation.

Revisions:

Entrance Testing Requirements

Effective January 28, 2019, applicants must meet the required minimum scores on two out of three *Accuplacer Next-Generation* tests. Scores are subject to change. Students who change start dates after the initial application may be subject to the new score requirements at the time of the change.

Accuplacer Exam	Requirement
Writing	237
Reading	243
Arithmetic	230

In some cases, an applicant may have taken and passed one, two or all three of the Accuplacer tests at another institution. SBBCollege will accept Accuplacer test results from another educational institution providing the applicant can provide proper documentation with proof of passing scores.

Corrections to page 26

Current Read:

Credit for Previous Training

Transfer of Credit

SBBCollege may accept coursework only from institutions that are either accredited by agencies recognized by the U.S. Department of Education or recognized by the respective government as institutions of higher education, for internationally-based institutions. Credit hours accepted as transfers are not eligible for financial aid. For proper evaluation, students must provide supporting documents including college catalog, course description and/or course outline as required. Official transcripts for use in determining the transferability of credit must be received by SBBCollege by the end of the student's first module (five weeks) or the credits will not be evaluated for transfer. Credit hours transferred may be credited toward graduation if the following criteria are met:

Undergraduate Level Coursework

- The course is similar in content, objectives and credit hours.
- The course can be applied to graduation requirements.
- The letter grade for the course is "C" or higher.
- An official college transcript is received.

- The credits have been earned within the last 10 years unless otherwise approved by the Chief Academic Officer.

A student who wishes to transfer credit for a college-level Math or English course must demonstrate mastery by placing out of Math Basics (MTH095R) and/or English Basics (ENG095R) in order to receive the transfer credit.”

Transfers between SBBCollege campuses and California Aeronautical University (CAU) will only be considered if the student is meeting satisfactory academic progress.

Credits accepted for transfer will be indicated by a grade of “TR” on the students’ transcript.

Revisions: Transfer of Credit

SBBCollege may accept coursework only from institutions that are either accredited by agencies recognized by the U.S. Department of Education or recognized by the respective government as institutions of higher education, for internationally-based institutions. Credit hours accepted as transfers are not eligible for financial aid. For proper evaluation, students must provide supporting documents including college catalog, course description and/or course outline as required. Official transcripts for use in determining the transferability of credit must be received by SBBCollege by the end of the student’s first module (five weeks) or the credits will not be evaluated for transfer. Credit hours transferred may be credited toward graduation if the following criteria are met:

Undergraduate Level Coursework

- The course is similar in content, objectives and credit hours.
- The course can be applied to graduation requirements.
- The letter grade for the course is “C” or higher.
- An official college transcript is received.
- The credits have been earned within the last 10 years unless otherwise approved by the Chief Academic Officer.

A student who wishes to transfer credit for a college-level Math or English course must demonstrate mastery by placing out of Math Basics (MTH095R) and/or English Basics (ENG095R) in order to receive the transfer credit.”

Transfers between SBBCollege campuses and California Aeronautical University (CAU) will only be considered if the student is meeting satisfactory academic progress.

Credits accepted for transfer will be indicated by a grade of “TR” on the students’ transcript.

Vocational Nursing Coursework

In addition to institutions that are accredited by agencies recognized by the U.S. Department of Education, SBBCollege may also accept credit hours as transfer from approved vocational nursing or practical nursing courses; approved registered nursing courses; approved psychiatric nursing courses; armed services nursing courses; and certified nurse assistant courses. Credit hours transferred may be credited toward graduation if the following criteria are met:

- *The course is similar in content, objectives and credit hours.*
- *The course can be applied to graduation requirements.*
- *The letter grade for the course is “C” or higher.*
- *An official college transcript is received.*
- *The credits have been earned within the last 5 years.*

Credits accepted for transfer will be indicated by a grade of “TR” on the students’ transcript.

Corrections to page 41-42

Current Read:

Cancellation Policies

SBBCollege is required to comply with the cancellation policy requirements outlined in the California Private Postsecondary Education Act of 2009 and in the Accrediting Commission of Career Schools and College's (ACCSC) Standards of Accreditation. For students who request to cancel their enrollment, the College will evaluate both policies to determine which requirement is most beneficial to the student and apply that standard. Refer to the Catalog Addendum for the current application fee cost.

Revisions:

Cancellation Policies

SBBCollege is required to comply with the cancellation policy requirements outlined in the California Private Postsecondary Education Act of 2009) *In addition, for students attending the Santa Maria Campus, the College is required to comply with the cancellation policy requirements found within* the Accrediting Commission of Career Schools and College's (ACCSC) Standards of Accreditation. For **Santa Maria** students who request to cancel their enrollment, the College will evaluate both policies to determine which requirement is most beneficial to the student and apply that standard. *For students attending other SBBCollege locations and request to cancel their enrollment, the College will apply the requirements of the California Private Postsecondary Education Act of 2009.* Refer to the Catalog Addendum for the current application fee cost.

Corrections to page 50-51

Current Read:

General Academic Information – Classroom Size

SBBCollege places maximum student to teacher ratios on classes to ensure an academically conducive learning environment for students and instructors. The maximum number of students in a lecture setting is 30 and 25 in a laboratory setting. However, as permitted by the Board of Vocational Nursing and Psychiatric Technicians (BVNPT), the Vocational Nursing program may have up to 36 students for the lecture portion of the class. The same number of students may be permitted in the laboratory portion of the class, but with additional faculty as required by BVNPT.

Revisions:

General Academic Information – Classroom Size

SBBCollege places maximum student to teacher ratios on classes to ensure an academically conducive learning environment for students and instructors. The maximum number of students in a lecture setting is 30 and 25 in a laboratory setting. However, as permitted by the Board of Vocational Nursing and Psychiatric Technicians (BVNPT), the Vocational Nursing program may have up to 36 students *at the Bakersfield campus, 35 students at the Santa Maria campus, and 20 students at the Rancho Mirage campus* for the lecture portion of the class. The same number of students may be permitted in the laboratory portion of the class, but with additional faculty as required by BVNPT.

General Academic Information - Equipment

SBBCollege will make available to all students the equipment necessary to acquire the skills desired for gainful employment. Students are instructed, through a curriculum that is designed to provide a hands-on experience, to use, practice and understand different equipment. The College promotes proper care and respect in the use of any equipment.

~~All students are provided a laptop computer with Wi-Fi capabilities and Internet access.~~ These devices ensure that each student has access to required software and other online learning resources including eBooks, electronic library databases, and course specific links required of the curriculum.

Laboratory classrooms are equipped with sinks, instruments and exam tables, tools and work stations, other miscellaneous equipment appropriate to the courses taught. Laboratory classroom needs are reviewed and changes made as determined in scheduled curriculum reviews.

Television and video equipment, overhead projectors, and data projectors are available at each campus and may be used in instruction. All classrooms contain desks or tables and seating suited to the learning activities required for instruction. Classrooms at each campus are equipped with white boards and bulletin boards as necessary.

Revisions:

General Academic Information - Equipment

SBBCollege will make available to all students the equipment necessary to acquire the skills desired for gainful employment. Students are instructed, through a curriculum that is designed to provide a hands-on experience, to use, practice and understand different equipment. The College promotes proper care and respect in the use of any equipment.

Students enrolled at a residential campus are provided a laptop computer with Wi-Fi capabilities and Internet access. These devices ensure that each student has access to required software and other online learning resources including eBooks, electronic library databases, and course specific links required of the curriculum.

Laboratory classrooms are equipped with sinks, instruments and exam tables, tools and work stations, other miscellaneous equipment appropriate to the courses taught. Laboratory classroom needs are reviewed and changes made as determined in scheduled curriculum reviews.

Television and video equipment, overhead projectors, and data projectors are available at each campus and may be used in instruction. All classrooms contain desks or tables and seating suited to the learning activities required for instruction. Classrooms at each campus are equipped with white boards and bulletin boards as necessary.

General Academic Information - Attendance

The College encourages its students to establish good attendance practices and believes that students must attend class if they are to be well-prepared for the workplace.

Attendance Guidelines for Residential Campus Courses

Attendance is taken every class meeting and any student not physically in class will be marked absent. SBBCollege does not differentiate between excused and unexcused absences. Each missed class meeting constitutes an absence and this absence is recorded in the student's permanent record. While the student is encouraged and advised to make up any assignments that were missed due to any absences; these absences cannot be removed from the attendance records.

A minimum of ninety percent (90%) attendance in each course is necessary in order to fulfill the requirements of the course and receive the earned grade. To meet the 90% attendance requirement, any classes missed in excess of ten percent (10%) of the scheduled hours must be made up through assignment completion as determined by the class- room instructor. Students are not allowed to be absent more than thirty-three percent (33%) of the total clock hours for each course. Exceeding that factor may result in automatic withdrawal from the course.

Policies regarding tardiness are established by the individual classroom instructors.

Attendance Guidelines for Distance Education Courses

At the beginning of each course, each instructor will provide students with a course outline specifying weekly activities, due dates and grading policy. Participation is required in order to receive weekly attendance. Participation is defined as submission of any coursework for the class. Additionally:

The class week begins each Monday at 12:01 a.m. and ends on Sunday 9:00 p.m. (Pacific).

Students are required to participate in assignments and discussions daily, as assigned, to earn attendance for the week.

In order to have sufficient time to complete weekly assignments and participate in weekly activities, students are expected to login daily.

If the student does not meet the weekly participation required by the instructor, the student may be withdrawn from that course and will be responsible for all incurred charges.

Policies regarding tardiness are established by the individual classroom instructors.

Revisions:

General Academic Information - Attendance

The College encourages its students to establish good attendance practices and believes that students must attend class if they are to be well-prepared for the workplace.

Attendance Guidelines for Residential Campus Courses

Attendance is taken every class meeting and any student not physically in class will be marked absent. SBBCollege does not differentiate between excused and unexcused absences. Each missed class meeting constitutes an absence and this absence is recorded in the student's permanent record. While the student is encouraged and advised to make up any assignments that were missed due to any absences; these absences cannot be removed from the attendance records.

A minimum of ninety percent (90%) attendance in each course is necessary in order to fulfill the requirements of the course and receive the earned grade. To meet the 90% attendance requirement, any classes missed in excess of ten percent (10%) of the scheduled hours must be made up through assignment completion as determined by the class- room instructor. Students are not allowed to be absent more than thirty-three percent (33%) of the total clock hours for each course. Exceeding that factor may result in automatic withdrawal from the course.

Policies regarding tardiness are established by the individual classroom instructors.

Attendance Guidelines for Vocational Nursing Courses

The College's attendance policy requires 90% attendance in each course to receive a passing grade. However, The Board of Vocational Nursing and Psychiatric Technicians (BVNPT) regulates the number of hours to complete a vocational nursing program and requires 100% attendance or completion of all 1600 hours to graduate. Therefore, all missed time must be made up through assignment completion, skills practice in the nursing lab, or practicum at a designated clinical site as appropriate. Chronic absenteeism may result in dismissal from the vocational nursing program. The SBBCollege Vocational Nursing Student Handbook outlines the College's attendance and tardiness policies in more detail to ensure students are aware of program expectations.

Attendance Guidelines for Distance Education Courses

At the beginning of each course, each instructor will provide students with a course outline specifying weekly activities, due dates and grading policy. Participation is required in order to receive weekly attendance. Participation is defined as submission of any coursework for the class. Additionally:

The class week begins each Monday at 12:01 a.m. and ends on Sunday 9:00 p.m. (Pacific).

Students are required to participate in assignments and discussions daily, as assigned, to earn attendance for the week.

In order to have sufficient time to complete weekly assignments and participate in weekly activities, students are expected to login daily.

If the student does not meet the weekly participation required by the instructor, the student may be withdrawn from that course and will be responsible for all incurred charges.

Policies regarding tardiness are established by the individual classroom instructors.

Corrections to page 57

Current Read:

General Academic Information - Veterans' Bulletin

This Veterans' Bulletin includes those items not specifically addressed elsewhere in this catalog.

Credit Evaluation Policy

To ensure coursework is not duplicated, SBBCollege will accept courses taken for credit from other accredited colleges, universities or specified schools, as well as training received during military duty, for transfer of credit toward veterans' programs at SBBCollege for subjects in which the course content is comparable to the College's courses. If the program is thereby shortened, the Veterans Administration will be notified.

Academic and Attendance Standard

~~The Veteran's Administration (VA) requires that all students receiving veteran educational benefits maintain progress toward their program of study. Therefore, all students receiving benefits must maintain a cumulative grade point average (CGPA) of 2.0 and incremental completion rate (ICR) of 66.67% at each evaluation point to remain eligible for VA benefits. A student who allows his/her CGPA to fall below a 2.0 and/or allows his/her ICR to fall below 66.67% will be placed on warning and be allowed one (1) term or payment period to meet the standard. If the student fails to do so, the VA office will be notified and the student's benefits interrupted.~~

Regular attendance is expected of all students. If it is necessary for a student to be absent at any time, he/she is required to notify the College in advance. If excessive absenteeism affects a student's academic progress, he/she could be placed on warning. Excessive absence from a class is cause for an instructor to drop a student from the class or to assign an 'F,' 'I,' 'US,' 'WP' or 'WF' for the class.

The campus administration may require attendance on Fridays in the event a student is absent from a regularly scheduled class on Monday through Thursday. Instructors may require a student's attendance on Fridays when the student may benefit from additional instruction.

In compliance with veterans' regulations, absences from classes on legal holidays are permitted when the campus is closed. Time off on Fridays and during the winter break is counted as a period of non-attendance.

Revisions:

General Academic Information - Veterans' Bulletin

This Veterans' Bulletin includes those items not specifically addressed elsewhere in this catalog.

Credit Evaluation Policy

To ensure coursework is not duplicated, SBBCollege will accept courses taken for credit from other accredited colleges, universities or specified schools, as well as training received during military duty, for transfer of credit toward veterans' programs at SBBCollege for subjects in which the course content is comparable to the College's courses. If the program is thereby shortened, the Veterans Administration will be notified.

Academic and Attendance Standard

The Veteran's Administration (VA) requires that all students receiving veteran educational benefits maintain satisfactory academic progress (SAP) toward their program of study as outlined within the Academic Information-Undergraduate Student and the Academic Information-Graduate Students sections of the Catalog.

The two components of SAP are the qualitative component (cumulative grade point average) and the quantitative component (earned credits divided by attempted credits or incremental completion rate). A student's progress will be evaluated at the end of each term or payment period to determine SAP. A student who does not meet the standards of SAP at any given evaluation point will be notified and placed on either financial aid warning/financial aid probation or be dismissed as a regular student. Furthermore, all students receiving VA benefits must meet the required minimum cumulative grade point average (CGPA) and incremental completion rate (ICR) at each evaluation point to remain eligible for VA benefits.

A student who allows his/her CGPA or ICR to fall below the required minimums will be placed on financial aid warning for a maximum of one (1) warning term or payment period to meet the satisfactory academic progress (SAP) standards. If the student fails to come into compliance with the SAP standards at the end of the warning term or payment period, the student will be dismissed from the program.

The student may submit a written appeal of the dismissal determination if mitigating circumstances have occurred. If the appeal is granted by the Academic Dean, he/she will be placed on probation. However, if it is determined that the student will not make satisfactory academic progress by the end of the term or payment period in which he/she is on probation, a written academic plan must be developed by the Academic Dean and signed by the student within ten (10) calendar days after the close of the warning term. The plan is designed to ensure the student will be able to meet the standards of satisfactory academic progress within two probationary terms or payment periods.

In order for the student to qualify to remain enrolled in school, he/she must meet the required CGPA and ICR standards by the end of the first term or payment period in which he/she is on probation or be successful in following the academic plan. If the requirements are not met, the student will be dismissed from the program of study.

Regular attendance is expected of all students. If it is necessary for a student to be absent at any time, he/she is required to notify the College in advance. If excessive absenteeism affects a student's academic progress, he/she could be placed on warning. Excessive absence from a class is cause for an instructor to drop a student from the class or to assign an 'F,' 'I,' 'US,' 'WP' or 'WF' for the class.

The campus administration may require attendance on Fridays in the event a student is absent from a regularly scheduled class on Monday through Thursday. Instructors may require a student's attendance on Fridays when the student may benefit from additional instruction.

In compliance with veterans' regulations, absences from classes on legal holidays are permitted when the campus is closed. Time off on Fridays and during the winter break is counted as a period of non-attendance.

Corrections to page 60

Current Read:

Academic Information – Undergraduate Students

Satisfactory Academic and Financial Aid Progress

Satisfactory academic progress (SAP) is required of all students and is necessary in order to maintain eligibility for federal financial aid programs. The two components of SAP are the qualitative component (cumulative grade point average) and the quantitative component (earned credits divided by attempted credits or incremental completion rate). A student's progress will be evaluated at the end of each term or payment period to determine SAP. A student who does not meet the standards of SAP at any given

evaluation point will be notified and placed on either financial aid warning/financial aid probation or be dismissed as a regular student.

Academic Year

For undergraduate programs, federal regulations require SBBCollege to establish an academic year that meets the minimum requirements: 30 weeks and 36 quarter credits.

Program	Credits Hours	Weeks
----------------	----------------------	--------------

Bachelor of Science Degree Programs

Business Administration	36 Credits	30
Healthcare Administration	36 Credits	30

Associate of Science Degree Programs

Business Administration	36 Credits	30
Computer and Network Support	36 Credits	30
Electronic Engineering Technology	36 Credits	30
Medical Assisting	36 Credits	30
Medical Office Administration	36 Credits	30
Paralegal Studies	36 Credits	30
Pharmacy Technology	36 Credits	30

Diploma Programs

Computer Support Technician	36 Credits	30
Heating, Ventilation and Air Conditioning	36 Credits*	40
Medical Assisting	36 Credits	30
Medical Office Administration	36 Credits	30
Vocational Nursing	36 Credits*	30

**For financial aid purposes, this program's academic year is based on a clock hour to credit hour conversion. It is funded based on 25 clock hours equaling 1 credit hour.*

Revisions:

Satisfactory Academic and Financial Aid Progress

Satisfactory academic progress (SAP) is required of all students and is necessary in order to maintain eligibility for federal financial aid programs. The two components of SAP are the qualitative component (cumulative grade point average) and the quantitative component (earned credits divided by attempted credits or incremental completion rate). A student's progress will be evaluated at the end of each term or payment period to determine SAP. A student who does not meet the standards of SAP at any given evaluation point will be notified and placed on either financial aid warning/financial aid probation or be dismissed as a regular student.

Academic Year

For undergraduate programs, federal regulations require SBBCollege to establish an academic year that meets the minimum requirements: 30 weeks and 36 quarter credits.

Program	Credits Hours	Weeks
----------------	----------------------	--------------

Bachelor of Science Degree Programs

Business Administration	36 Credits	30
Criminal Justice	36 Credits	30
Healthcare Administration	36 Credits	30

Associate of Science Degree Programs

Business Administration	36 Credits	30
Computer and Network Support	36 Credits	30
Electronic Engineering Technology	36 Credits	30
Medical Assisting	36 Credits	30
Medical Office Administration	36 Credits	30
Paralegal Studies	36 Credits	30
Pharmacy Technology	36 Credits	30

Diploma Programs

Computer Support Technician	36 Credits	30
Heating, Ventilation and Air Conditioning	36 Credits*	40
Medical Assisting	36 Credits	30
Medical Office Administration	36 Credits	30
Vocational Nursing	36 Credits*	30

**For financial aid purposes, this program's academic year is based on a clock hour to credit hour conversion. It is funded based on 25 clock hours equaling 1 credit hour.*

Undergraduate Programs

Degree Programs

Programs	Santa Maria	Bakersfield	Rancho Mirage
Bachelor of Science Business Administration	X	X	X
Bachelor of Science Business Administration -Distance Education		X	
Bachelor of Science Healthcare Administration – Distance Education		X	
Associate of Science Business Administration	X	X	X
Associate of Science Business Administration - Distance Education		X	
Associate of Science Computer and Network Support		X	
Associate of Science Computer and Network Support - Distance		X	
Associate of Science Electronic Engineering Technology		X	
Associate of Science Medical Assisting	X	X	X
Associate of Science Medical Office Administration	X	X	X
Associate of Science Medical Office Administration - Distance		X	
Associate of Science Paralegal Studies		X	X
Associate of Science Paralegal Studies - Distance Education		X	
Associate of Science Pharmacy Technology	X		

Diploma Programs

Programs	Santa Maria	Bakersfield	Rancho Mirage
Computer Support Technician (Diploma)		X	X
Computer Support Technician (Diploma) - Distance Education		X	
Heating, Ventilation and Air Conditioning (Diploma)	X	X	X
Medical Assisting (Diploma)	X	X	X
Medical Office Administration (Diploma)	X	X	X
Medical Office Administration (Diploma) – Distance Education		X	
Vocational Nursing (Diploma)	X	X	X

Revisions:

Degree Programs

Programs	Santa Maria	Bakersfield	Rancho Mirage	Ventura
Bachelor of Science Business Administration	X	X	X	X
Bachelor of Science Business Administration -Distance Education		X		
<i>Bachelor of Science Crimlnal Justice</i>		X		X
<i>Bachelor of Science Crimlnal Justice – Distance Educatlon</i>		X		
Bachelor of Science Healthcare Administration – Distance Education		X		X
Associate of Science Business Administration	X	X	X	X
Associate of Science Business Administration - Distance Education		X		
<i>Associate of Science Crimlnal Justice</i>				X
Associate of Science Computer and Network Support		X		
Associate of Science Computer and Network Support - Distance		X		
Associate of Science Electronic Engineering Technology		X		
Associate of Science Medical Assisting	X	X	X	X
<i>Associate of Science Medical Billing and Coding</i>				X
Associate of Science Medical Office Administration	X	X	X	
Associate of Science Medical Office Administration - Distance		X		
<i>Associate of Science Network Systems Adminlstration</i>				X
Associate of Science Paralegal Studies		X	X	X
Associate of Science Paralegal Studies - Distance Education		X		
Associate of Science Pharmacy Technology	X			

Diploma Programs

Programs	Santa Maria	Bakersfield	Rancho Mirage	Ventura
Computer Support Technician (Diploma)		X	X	
Computer Support Technician (Diploma) - Distance Education		X		
Heating, Ventilation and Air Conditioning (Diploma)	X	X	X	X
Medical Assisting (Diploma)	X	X	X	X
<i>Medical Billing and Coding</i>				X
Medical Office Administration (Diploma)	X	X	X	

Medical Office Administration (Diploma) – Distance Education		X		
Vocational Nursing (Diploma)	X	X	X	

Bachelor's Degree Programs

Criminal Justice

Bachelor of Science Degree	160 Instructional Weeks
C.I.P. Code 43.0112	Department of Labor Standard Occupational Classification (SOC) Code(s): 21-1092.00 Probation Officers and Correctional Treatment Specialists, 33-9021.00 Private Detectives and Investigators, 33-9099.00 Protective Service Workers, All Others, and 33-9032.00 Security Guards

The Criminal Justice baccalaureate degree program prepares students for entry-level criminal justice positions in a wide range of business, industry, and government organizations. Courses emphasize practical application along with theoretical knowledge to create a strong basis for succeeding in criminal justice and related fields. Students in the criminal justice program will be given the tools to address a wide range of problems in criminal justice with specific focus on law enforcement, corrections, investigation, juvenile justice, the criminal court system, and private security. Students will also gain the general administrative skills, technical ability, and ethical awareness necessary for them to succeed in the workplace. * Some occupations will accept this degree as a foundation for employment but may also require skills and/or training not limited to: academy and/or specialized training, satisfactory mental and/or physical examinations, clean background check, and age restrictions.

Number	Course Title	Clock	Credits	Number	Course Title	Clock	Credits
BUS 315	Principles of Management	40	4	LEG 420	Technology and Crime	40	4
BUS 320	Principles of Supervision	40	4	LEG 430	Juvenile Justice	40	4
BUS 325	Organizational Behavior	40	4	LEG 490	Capstone Project	60	4
EXT 290	Externship	180	6	<i>Core Totals</i>		1290	114
LEG 110	Criminal Law	40	4	BUS 100	College Success	40	4
LEG 111	Criminal Procedures	40	4	BUS 200	Professional Resource Development	40	4
LEG 150	Criminal Justice Administration	40	4	CIS 101	Computer Applications	50	4
LEG 155	Crime Scene Investigation	50	4	<i>General Studies Totals</i>		130	12
LEG 220	Criminal Investigation	40	4	COM 200	Speech Communications	40	4
LEG 221	Introduction to Law Enforcement	40	4	ECN 220	Macroeconomics	40	4
LEG 225	Criminology	40	4	ENG 210	English Composition	40	4
LEG 230	Drugs and Crime	40	4	ENG 310	Writing Argumentation	40	4
LEG 235	Introduction to Security	40	4	ENG 320	Critical Thinking	40	4
LEG 241	Introduction to Corrections	40	4	ENG 330	Introduction to Literature	40	4
LEG 242	Probation and Parole	40	4	HIS 210	American History	40	4
LEG 260	Case Report Writing	40	4	MTH 110	Elementary Algebra	40	4
LEG 300	Ethics in Criminal Justice	40	4	MTH 210	Intermediate Algebra	40	4
LEG 310	Criminal Court Systems	40	4	PSY 200	General Psychology	40	4
LEG 320	Deviant Behavior	40	4	SOC 200	Introduction to Sociology	40	4
LEG 330	White-Collar and Financial Crime	40	4	SOC 310	Research Methods	40	4
LEG 340	Victimology	40	4	SPN 200	Spanish I	40	4
LEG 345	Homeland Security	40	4	SPN 210	Spanish II	40	4
LEG 350	Correctional Law & Administration	40	4	<i>General Education Totals</i>		560	56
LEG 400	Multiculturalism in Criminal Justice	40	4	Bachelor's Degree Totals		1980	182
LEG 410	Organized Crime	40	4				

Associate's Degree Programs

Criminal Justice

Associate of Science Degree	90 Instructional Weeks
C.I.P. Code 43.0109	Department of Labor Standard Occupational Classification (SOC) Code(s): 33-9099.02 - Retail Loss Prevention Specialists and 33-9032.00 - Security Guards

The Criminal Justice associate's degree program is designed as a multifaceted program of study and provides a broad understanding of the criminal justice systems in the United States. The student is prepared for entry-level employment or advancement in law enforcement, corrections, probation, immigration, security services and comparable types of employment. Students preparing for a career in Criminal Justice and security will study private, industrial and retail security. This is not a training program for police or corrections officers. However, it will provide a broad understanding of the criminal justice system in the United States and a fundamental knowledge of the social and behavioral sciences.

*Some occupations will accept this degree as a foundation for employment but may also require skills and/or training not limited to: academy and/or specialized training, satisfactory mental and/or physical examinations, clean background check, and age restrictions.

<i>Number</i>	<i>Course Title</i>	<i>Clock</i>	<i>Credits</i>
EXT 290	Externship	180	6
LEG 110	Criminal Law	40	4
LEG 111	Criminal Procedures	40	4
LEG 150	Criminal Justice Administration	40	4
LEG 155	Crime Scene Investigation	50	4
LEG 220	Criminal Investigation	40	4
LEG 221	Introduction to Law Enforcement	40	4
LEG 225	Criminology	40	4
LEG 230	Drugs and Crime	40	4
LEG 235	Introduction to Security	40	4
LEG 241	Introduction to Corrections	40	4
LEG 242	Probation and Parole	40	4
LEG 260	Case Report Writing	40	4
<i>Core Totals</i>		670	54
BUS 100	College Success	40	4
BUS 200	Professional Resource Development	40	4
CIS 101	Computer Applications	50	4
<i>General Studies Totals</i>		130	12
HIS 210	American History	40	4
MTH 110	Elementary Algebra	40	4
COM 200	Speech Communications	40	4
ENG 210	English Composition	40	4
MTH 210	Intermediate Algebra	40	4
PSY 200	General Psychology	40	4
SOC 200	Introduction to Sociology	40	4
<i>General Education Totals</i>		280	28
Associate's Degree Totals		1080	94

Associate's Degree Programs*Medical Billing and Coding*

Associate of Science Degree	90 Instructional Weeks
C.I.P. Code 51.0714	Department of Labor Standard Occupational Classification (SOC) Code(s): 43-6013.00 - Medical Secretaries

The Medical Billing and Coding associate's degree program provides students with the skills necessary for employment in administrative positions in a medical office or facility. The curriculum emphasizes front office skills, medical billing and coding, and integrated computer applications. The program is enhanced with the development of strong general office skills necessary for career advancement. Graduates are prepared for entry-level positions as medical records, health information technicians or medical billers in private practice, clinical, hospital, and insurance billing environments.

Number	Course Title	Clock	Credits
EXT 290	Externship	180	6
MED 100	Medical Terminology	50	4
MED 105	Medical Office Procedures	50	4
MED 110	Medical Document Coding	40	4
MED 115	Medical Insurance Forms	40	4
MED 120	Medical Billing Procedures	50	4
MED 130	Electronic Health Records	50	4
MED 131	Structure and Function of the Human Body I	40	4
MED 132	Structure and Function of the Human Body II	40	4
MED 201	Drug Fundamentals	40	4
MED 215	Advanced Medical Coding	40	4
MED 220	Medical Law and Ethics	40	4
<i>Core Totals</i>		650	50
BUS 100	College Success	40	4
BUS 200	Professional Resource Development	40	4
BUS 210	Business Communications	40	4
CIS 101	Computer Applications	50	4
<i>General Studies Totals</i>		170	16
COM 200	Speech Communications	40	4
ENG 210	English Composition	40	4
HIS 210	American History	40	4
MTH 110	Elementary Algebra	40	4
MTH 210	Intermediate Algebra	40	4
PSY 200	General Psychology	40	4
SOC 200	Introduction to Sociology	40	4
<i>General Education Totals</i>		280	28
Associate's Degree Totals		1100	94

Associate's Degree Programs*Network Systems Administration*

Associate of Science Degree	90 Instructional Weeks
C.I.P. Code 11.0101	Department of Labor Standard Occupational Classification (SOC) Code(s): 15-1152.00 - Computer Network Support Specialists and 15-1142.00 - Network and Computer Systems Administrators

The Network Systems Administration associate's degree program prepares students for work in the fast-paced computer industry. The curriculum places emphasis on Microsoft networking, peripheral interfacing, network design and administration, client/server configuration, LAN management, network theory, and systems integration. In addition, the curriculum will provide exposure to the relationship between LAN and WAN connectivity, advanced directory services, security, and server applications. Graduates will be prepared for entry-level network administration and other emerging computer positions. For highly motivated students, this curriculum can also assist with preparation for certification examinations

Number	Course Title	Clock	Credits
EXT 290	Externship	180	6
NET 100	Desktop Applications	50	4
NET 101	Hardware Configuration and Management	50	4
NET 110	Networking Essentials	50	4
NET 120	Network Security	50	4
NET 210	Alternative Operating Systems	50	4
NET 230	Client Workstations	50	4
NET 231	Server Operating Systems	50	4
NET 233	Network Infrastructure and Management	50	4
NET 234	Directory Services	50	4
NET 235	Enterprise Server	50	4
NET 240	Switches and Routers	50	4
NET 250	Managing Network Hardware	50	4
NET 260	Applications Server	50	4
<i>Core Totals</i>		830	58
BUS 100	College Success	40	4
BUS 200	Professional Resource Development	40	4
<i>General Studies Totals</i>		80	8
COM 200	Speech Communications	40	4
ENG 210	English Composition	40	4
HIS 210	American History	40	4
MTH 110	Elementary Algebra	40	4
MTH 210	Intermediate Algebra	40	4
PSY 200	General Psychology	40	4
SOC 200	Introduction to Sociology	40	4
<i>General Education Totals</i>		280	28
Associate's Degree Totals		1190	94

Diploma Programs

Heating, Ventilation and Air Conditioning

Diploma	40 Instructional Weeks
C.I.P. Code 47.0201	Department of Labor Standard Occupational Classification (SOC) Code(s): 49-9021.01 - Heating and Air Conditioning Mechanics and Installers

The Diploma in Heating, Ventilation, and Air Conditioning prepares students for an entry-level career as a craft professional in the heating, ventilation, and air conditioning industry. Students will become proficient in the fundamentals of heating, ventilation and air conditioning. This program provides training to students in the installation, maintenance, and repair of heating, ventilation, cooling, and refrigeration systems that control the temperature and air quality in buildings. Graduates can expect to compete for entry-level positions as a Heating, Ventilation, and Air Conditioning Technician.

Number	Course Title	Clock	Credits
EXT 296	Externship	160	6
HVA 101	Introduction to Heating	45	4
HVA 106	Troubleshooting Heating	40	3
HVA 111	Introduction to Cooling	45	4
HVA 116	Troubleshooting Cooling	40	3
HVA 121	Basic Fundamentals of Refrigeration	45	4
HVA 126	Soldering, Brazing and HVAC Piping	40	3
HVA 132	Basics of Electricity	80	6
HVA 141	Maintenance and Energy Auditing	40	3
HVA 151	Introduction to Air Balancing and Distribution Systems	45	4
HVA 156	Airside and Commercial Systems	45	4
Core Totals		625	42
BUS 200	Professional Resource Development	40	4
General Studies Totals		40	4
Diploma Totals		665	48

Revisions:*Heating, Ventilation and Air Conditioning*

Diploma	40 Instructional Weeks
C.I.P. Code 47.0201	Department of Labor Standard Occupational Classification (SOC) Code(s): 49-9021.01 - Heating and Air Conditioning Mechanics and Installers

The Diploma in Heating, Ventilation, and Air Conditioning prepares students for an entry-level career as a craft professional in the heating, ventilation, and air conditioning industry. Students will become proficient in the fundamentals of heating, ventilation and air conditioning. This program provides training to students in the installation, maintenance, and repair of heating, ventilation, cooling, and refrigeration systems that control the temperature and air quality in buildings. Graduates can expect to compete for entry-level positions as a Heating, Ventilation, and Air Conditioning Technician.

Number	Course Title	In-Class Clock Hours	Outside Clock Hours*	Total Clock Hours	Credits
EXT 296	Externship	160	2.5	162.5	6
HVA 101	Introduction to Heating	45	11.25	56.25	4
HVA 106	Troubleshooting Heating	40	10	50	3
HVA 111	Introduction to Cooling	45	11.25	56.25	4
HVA 116	Troubleshooting Cooling	40	10	50	3
HVA 121	Basic Fundamentals of Refrigeration	45	11.25	56.25	4
HVA 126	Soldering, Brazing and HVAC Piping	40	10	50	3
HVA 132	Basics of Electricity	80	20	100	6
HVA 141	Maintenance and Energy Auditing	40	10	50	3
HVA 151	Introduction to Air Balancing and Distribution Systems	45	11.25	56.25	4
HVA 156	Airside and Commercial Systems	45	11.25	56.25	4
Core Totals		625	118.75	743.75	42
BUS 200	Professional Resource Development	40	10	50	4
General Studies Totals		40	10	50	4
Diploma Totals		665	128.75	793.75	48

*An additional 128.75 hours of outside work is assigned for the Heating, Ventilation and Air Conditioning Diploma Program. However, as of this publication, these additional hours have not been approved by the Department of Education.

Diploma Programs

Medical Billing and Coding

Diploma	40 Instructional Weeks
C.I.P. Code 51.0710	Department of Labor Standard Occupational Classification (SOC) Code(s): 43-6013.00 – Medical Secretaries and 31-9092.00 - Medical Assistants

The Medical Billing and Coding diploma program provides students with a working knowledge of the medical front office. The curriculum places emphasis on document coding, insurance forms, and computer applications. Graduates are prepared for entry level administrative positions in clinical, hospital, and private practice environments.

Number	Course Title	Clock	Credits
EXT 290	Externship	180	6
MED 100	Medical Terminology	40	4
MED 105	Medical Office Procedures	50	4
MED 110	Medical Document Coding	40	4
MED 115	Medical Insurance Forms	40	4
MED 120	Medical Billing Procedures	50	4
MED 130	Electronic Health Records	50	4
MED 131	Structure and Function of the Human Body I	40	4
MED 132	Structure and Function of the Human Body II	40	4
MED 201	Drug Fundamentals	40	4
MED 215	Advanced Medical Coding	40	4
MED 220	Medical Law and Ethics	40	4
<i>Core Totals</i>		650	50
BUS 200	Professional Resource Development	40	4
<i>General Studies Totals</i>		40	4
Diploma Totals		690	54

Corrections to page 80**Current Read:***Medical Office Administration*

Diploma	50 Instructional Weeks
C.I.P. Code 51.0710	Department of Labor Standard Occupational Classification (SOC) Code(s): 43-6013.00 – Medical Secretaries

The Medical Office Administration diploma program provides students with a working knowledge of the medical front office. The curriculum places emphasis on document coding, insurance forms, and computer applications. Graduates are prepared for entry level administrative positions in clinical, hospital, and private practice environments.

Number	Course Title	Clock	Credits
EXT 290	Externship	180	6
MED 100	Medical Terminology	40	4
MED 105	Medical Office Procedures	50	4
MED 111	Medical Insurance and Coding	50	4
MED 120	Medical Billing Procedures	50	4
MED 130	Electronic Health Records	50	4
MED 131	Structure and Function of the Human Body I	40	4
MED 132	Structure and Function of the Human Body II	40	4
MED 201	Drug Fundamentals	40	4
MED 215	Advanced Medical Coding	40	4
MED 220	Medical Law and Ethics	40	4
<i>Core Totals</i>		620	46
BUS 200	College Success	40	4
BUS 200	Professional Resource Development	40	4
CIS 101	Computer Applications	50	4
<i>General Studies Totals</i>		130	12
Diploma Totals		750	58

Revisions:*Medical Office Administration*

Diploma	50 Instructional Weeks
C.I.P. Code 51.0710	Department of Labor Standard Occupational Classification (SOC) Code(s): 43-6013.00 – Medical Secretaries

The Medical Office Administration diploma program provides students with a working knowledge of the medical front office. The curriculum places emphasis on document coding, insurance forms, and computer applications. Graduates are prepared for entry level administrative positions in clinical, hospital, and private practice environments.

Number	Course Title	Clock	Credits
EXT 290	Externship	180	6
MED 100	Medical Terminology	40	4
MED 105	Medical Office Procedures	50	4
MED 111	Medical Insurance and Coding	50	4
MED 120	Medical Billing Procedures	50	4
MED 130	Electronic Health Records	50	4
MED 131	Structure and Function of the Human Body I	40	4
MED 132	Structure and Function of the Human Body II	40	4
MED 201	Drug Fundamentals	40	4
MED 215	Advanced Medical Coding	40	4
MED 220	Medical Law and Ethics	40	4
<i>Core Totals</i>		620	46
<i>BUS 100</i>	College Success	40	4
BUS 200	Professional Resource Development	40	4
CIS 101	Computer Applications	50	4
<i>General Studies Totals</i>		130	12
Diploma Totals		750	58

Undergraduate Course Descriptions – Medical

MED 110 Medical Document Coding

40 Hours, 4 Credit Hours

This course is designed to provide a basic understanding of the skills required to accurately code diagnostic and procedural services. Students will learn to correctly apply the different coding systems, such as International Classification of Diseases (ICD), Current Procedural Terminology (CPT), and the Healthcare Common Procedure Coding System (HCPCS). Emphasis will be placed on utilizing appropriate coding systems in preparation to bill for reimbursement.

MED 115 Medical Insurance Forms

40 Hours, 4 Credit Hours

This course is designed to provide an understanding of basic health insurance and claims processing including the CMS1500 form. The course will deliver hands-on practice in completing claims with accuracy and completeness. Associated insurance terminology will be covered.

Corrections to page 104

Current Read:

Undergraduate Course Descriptions – Medical

MED 111 Medical Insurance and Coding

40 Hours, 4 Credit Hours

This course is designed to provide an understanding of basic health insurance and claims processing including the CMS1500 form. The course will deliver hands-on practice in completing claims with accuracy and completeness. The course will also provide a basic understanding of the skills required to accurately code diagnostic and procedural services. Students will learn to correctly apply the different coding systems, such as International Classification of Diseases (ICD), Current Procedural Terminology (CPT), and the Healthcare Common Procedure Coding System (HCPCS). Emphasis will be placed on utilizing appropriate coding systems in preparation to bill for reimbursement.

Revisions:

MED 111 Medical Insurance and Coding

50 Hours, 4 Credit Hours

This course is designed to provide an understanding of basic health insurance and claims processing including the CMS1500 form. The course will deliver hands-on practice in completing claims with accuracy and completeness. The course will also provide a basic understanding of the skills required to accurately code diagnostic and procedural services. Students will learn to correctly apply the different coding systems, such as International Classification of Diseases (ICD), Current Procedural Terminology (CPT), and the Healthcare Common Procedure Coding System (HCPCS). Emphasis will be placed on utilizing appropriate coding systems in preparation to bill for reimbursement.

Admissions-Graduate Students - General Admissions Requirements

Master's degree candidates must hold a bachelor's degree from an institution accredited by an agency recognized by the U.S. Department of Education. For internationally-based institutions, candidates must hold a bachelor's degree from an institution that is either accredited by agencies recognized by the US Department of Education or recognized by the respective government as institution of higher education. There is no particular previous course of study required to apply. However, a bachelor's degree in business, finance, or administration will provide the strongest foundation for acceptance. Each candidate must demonstrate through previous study, educational performance, and/or work experience the ability to master analytical and quantitative concepts and apply critical analysis in the decision making process.

Students that are enrolling must complete the Online Readiness Assessment prior to signing the enrollment agreement to ensure they have the aptitude to succeed in a distance education learning environment.

Revisions:

Master's degree candidates must hold a bachelor's degree from an institution accredited by an agency recognized by the U.S. Department of Education. For internationally-based institutions, candidates must hold a bachelor's degree from an institution that is either accredited by agencies recognized by the US Department of Education or recognized by the respective government as institution of higher education. ***Foreign transcripts must be evaluated by a member of the Association of International Credentials Evaluators (AICE), the American Association of Collegiate Registrars and Admissions Officers (AACRAO)'s International Education Services, or the National Association of Credential Evaluation Services (NACES) to validate equivalency.***

There is no particular previous course of study required to apply. However, a bachelor's degree in business, finance, or administration will provide the strongest foundation for acceptance. Each candidate must demonstrate through previous study, educational performance, and/or work experience the ability to master analytical and quantitative concepts and apply critical analysis in the decision making process. ***Candidates who have not satisfied all undergraduate prerequisite course(s), may be required to complete the course(s) with the College at an additional cost.***

Students that are enrolling must complete the Online Readiness Assessment prior to signing the enrollment agreement to ensure they have the aptitude to succeed in a distance education learning environment.

Graduate Programs

Degree Program Listings

Programs	Santa Maria	Bakersfield	Rancho Mirage
Master of Business Administration		X	
Master of Business Administration -Distance Education		X	

Revisions:

Degree Program Listings

Programs	Santa Maria	Bakersfield	Rancho Mirage	Ventura
Master of Business Administration		X		X
Master of Business Administration -Distance Education		X		

Day Scheduled Class Times by Campus

Daytime Schedule*		Campuses:		
		Santa Maria	Bakersfield	Rancho Mirage
0 Period	7:00 – 7:50 (VN Only)	X	X	X
1 st Period	8:00 – 8:50	X	X	X
2 nd Period	9:00 – 9:50	X	X	X
Break	9:50 – 10:00	X	X	X
3 rd Period	10:00 – 10:50	X	X	X
4 th Period	11:00 – 11:50	X	X	X
Break	12:00 – 12:30	X	X	X
5 th Period	12:30 – 1:20	X	X	X
6 th Period	1:30 – 2:20	X	X	X
7 th Period	2:30 – 3:20	X	X	X
8 th Period	3:30 – 4:20	X	X	X

*Class will meet on a designated Friday when a Holiday is observed.

Evening Scheduled Class Times by Campus

Evening Schedule		Campuses:		
		Santa Maria	Bakersfield	Rancho Mirage
1 st Period	5:45 – 6:35	X	X	X
2 nd Period	6:45 – 7:35	X	X	X
Break	7:35 – 7:55	X	X	X
3 rd Period	7:55 – 8:45	X	X	X
4 th Period	8:55 – 9:45	X	X	X
Holiday Period *	9:55 – 10:20	X	X	X

*Required when a Holiday is observed during module.

Heating, Ventilation and Air Conditioning Evening Schedule		Campus:
		Rancho Mirage
1 st Period	5:45 – 6:35	X
2 nd Period	6:45 – 7:35	X
Break	7:35 – 7:55	X
3 rd Period	7:55 – 8:45	X
4 th Period	8:55 – 9:45	X
5 th Period	9:55 – 10:20	X
Holiday Period*	10:20 – 10:45	X

*Required when a Holiday is observed during module.

Tuition and Fee Schedule

The tuition and fees listed below and on the following page are effective for students starting in programs on or after the date 3/18/2019.

Student Tuition Recovery Fund (STRF) consists of ZERO cents (\$0.00) per one thousand dollars (\$1,000) of institutional charges, rounded to the nearest thousand dollars. Students required to complete BASICS coursework will be charged a rate of \$305 per credit. Students are not assessed a book cost as books are included in the tuition cost below.

Students are issued a mobile device used to read their e-books, retrieve emails and complete assignments. Students that have their device lost, stolen or in need of repairs, will be assessed a device Replacement/Repair Cost fee not to exceed \$395.00.

A student requesting the College to place a stop payment on a stipend check and re-issue an additional check will be assessed a \$30 Stop Payment Fee. Student who make a payment by check that is returned for non-sufficient funds (NSF) will be assessed a \$30 NSF fee.

Program	QTR Charge per Cr.**	Tuition	App. Fee*	BASICS \$290/cr.**	STRF (CA Res. ONLY)*	Total Cost of Program
Diploma:						
Computer Support Technician	\$325.00**	\$13,650	\$100*	\$0**	\$0*	\$13,750
Heating, Ventilation and Air Conditioning	\$287.50**	\$13,800.	\$100*	\$0**	\$0*	\$13,900
Medical Assisting	\$305.00**	\$16,470	\$100*	\$0**	\$0*	\$16,570
Medical Office Administration	\$308.00**	\$17,690	\$100*	\$0**	\$0*	\$17,790
Vocational Nursing	\$387.63**	\$37,600	\$100*	\$0**	\$0*	\$37,700
Associate of Science:						
Business Administration	\$305.00**	\$28,670	\$100*	\$2,440**	\$0*	\$31,210
Computer and Network Support	\$325.00**	\$29,250	\$100*	\$2,440**	\$0*	\$31,790
Electronic Engineering Technology	\$305.00**	\$27,450	\$100*	\$2,440**	0*	\$29,990
Medical Assisting	\$305.00**	\$27,450	\$100*	\$2,440**	\$0*	\$29,990
Medical Office Administration	\$305.00**	\$27,450	\$100*	\$2,440**	\$0*	\$29,990
Paralegal Studies	\$305.00**	\$28,670	\$100*	\$2,440**	\$0*	\$31,210
Pharmacy Technology	\$305.00**	\$28,670	\$100*	\$2,440**	\$0*	\$31,210
Bachelor of Science:						
Business Administration – Lower Division Courses	\$305.00**	\$28,670	\$100*	\$2,440**	\$0*	\$31,210
Business Administration – Upper Division Courses	\$325.00**	\$28,600				\$28,600
Business Administration – Total Tuition and Fees		\$57,270	\$100*	\$2,440**	\$0*	\$59,810
Healthcare Administration – Lower Division Courses						
Healthcare Administration – Lower Division Courses	\$305.00**	\$27,450	\$100*	\$2,440**	\$0*	\$29,990
Healthcare Administration – Upper Division Courses	\$325.00**	\$29,900				\$29,900
Healthcare Administration – Total Tuition and Fees		\$57,350	\$100*	\$2,440**	\$0*	\$59,890
Master:						
Business Administration	\$330.00**	\$18,480	\$100*	\$0**	\$0*	\$18,580

*Nonrefundable Fees;

** Students repeating a course will be charged by the amount of credits for the course at a rate of the "Quarter Charge per Credit" listed for the program.

***Tuition and Fee costs are the same amounts for students enrolling in Residential and Distance Education programs.

Period of Attendance

California Education Code §94909(a) requires SBBCollege to provide each prospective student the total charges for a period of attendance. A period of Attendance is the Academic Year defined by the program in the Catalog. The following charges are the same estimated cost as listed above:

	Total Charges by Period of Attendance		
Diploma:	Academic Year 1	Academic Year 2	Total
Computer Support Technician	11,800	1,950	13,750
Heating, Ventilation and Air Conditioning	13,900	0	13,900
Medical Assisting	11,080	5,490	16,570
Medical Office Administration	11,080	6,710	17,790
Vocational Nursing	19,094	18,606	37,700

	Total Charges by Period of Attendance			
Associate of Science:	Academic Year 1	Academic Year 2	Academic Year 3	Total
Business Administration	11,080	10,980	9,150	\$31,210
Computer and Network Support	11,640	11,700	8,450	\$31,790
Electronic Engineering Technology	11,080	10,980	7,930	\$29,990
Medical Assisting	11,080	10,980	7,930	\$29,990
Medical Office Administration	11,080	10,980	7,930	\$29,990
Paralegal Studies	11,080	10,980	9,150	\$31,210
Pharmacy Technology	11,080	10,980	9,150	\$31,210

	Total Charges by Period of Attendance						
Bachelor of Science:	<i>Academic Year 1</i>	<i>Academic Year 2</i>	<i>Academic Year 3</i>	<i>Academic Year 4</i>	<i>Academic Year 5</i>	<i>Academic Year 6</i>	<i>Total</i>
Business Administration	11,080	10,980	11,220	11,700	11,700	3,130	\$59,810
Healthcare Administration	11,080	10,980	11,300	11,700	11,700	3,130	\$59,890

	Total Charges by Period of Attendance			
Master:	Academic Year 1	Academic Year 2	Academic Year 3	Total
Business Administration	8,020	7,920	2,640	\$18,580

Student Tuition Recovery Fund Disclosure

The State of California established the Student Tuition Recovery Fund (STRF) to relieve or mitigate economic loss suffered by a student in an educational program at a qualifying institution, who is or was a California resident while enrolled, or was enrolled in a residency program, if the student enrolled in the institution, prepaid tuition, and suffered an economic loss. Unless relieved of the obligation to do so, you must pay the state-imposed assessment for the STRF, or it must be paid on your behalf, if you are a student in an educational program, who is a California resident, or are enrolled in a residency program, and prepay all or part of your tuition. You are not eligible for protection from the STRF and you are not required to pay the STRF assessment, if you are not a California resident, or are not enrolled in a residency program.

It is important that you keep copies of your enrollment agreement, financial aid documents, receipts, or any other information that documents the amount paid to the school. Questions regarding the STRF may be directed to the Bureau for Private Postsecondary Education, 2535 Capitol Oaks Drive, Suite 400, Sacramento, CA 95833, (916) 431-6959 or (888) 370-7589.

To be eligible for STRF, you must be a California resident or enrolled in a residency program, prepaid tuition, paid or deemed to have paid the STRF assessment, and suffered an economic loss as a result of any of the following:

1. The institution, a location of the institution, or an educational program offered by the institution was closed or discontinued, and you did not choose to participate in a teach-out plan approved by the Bureau or did not complete a chosen teach-out plan approved by the Bureau.
2. You were enrolled at an institution or a location of the institution within the 120-day period before the closure of the institution or location of the institution, or were enrolled in an educational program within the 120-day period before the program was discontinued.
3. You were enrolled at an institution or a location of the institution more than 120 days before the closure of the institution or location of the institution, in an educational program offered by the institution as to which the Bureau determined there was a significant decline in the quality or value of the program more than 120 days before closure.
4. The institution has been ordered to pay a refund by the Bureau but has failed to do so.
5. The institution has failed to pay or reimburse loan proceeds under a federal student loan program as required by law, or has failed to pay or reimburse proceeds received by the institution in excess of tuition and other costs.
6. You have been awarded restitution, a refund, or other monetary award by an arbitrator or court, based on a violation of this chapter by an institution or representative of an institution, but have been unable to collect the award from the institution.
7. You sought legal counsel that resulted in the cancellation of one or more of your student loans and have an invoice for services rendered and evidence of the cancellation of the student loan or loans.

To qualify for STRF reimbursement, the application must be received within four (4) years from the date of the action or event that made the student eligible for recovery from STRF.

A student whose loan is revived by a loan holder or debt collector after a period of noncollection may, at any time, file a written application for recovery from STRF for the debt that would have otherwise been eligible for recovery. If it has been more than four (4) years since the action or event that made the student eligible, the student must have filed a written application for recovery within the original four (4) year period, unless the period has been extended by another act of law.

However, no claim can be paid to any student without a social security number or a taxpayer identification number.

Academic Calendar

ALL CAMPUSES – TERMS

2019		2020		2021		2022	
Term Starts	Term Ends	Term Starts	Term Ends	Term Starts	Term Ends	Term Starts	Term Ends
Monday	Sunday	Monday	Sunday	Monday	Sunday	Monday	Sunday
January 7	March 17	January 6	March 15	January 4	March 14	January 3	March 13
February 11	April 21	February 10	April 19	February 8	April 18	February 7	April 17
March 18	May 26	March 16	May 24	March 15	May 23	March 14	May 22
April 22	June 30	April 20	June 28	April 19	June 27	April 18	June 26
May 27	August 4	May 25	August 2	May 24	August 1	May 23	July 31
July 1	September 8	June 29	September 6	June 28	September 5	June 27	September 4
August 5	October 13	August 3	October 11	August 2	October 10	August 1	October 9
September 9	November 17	September 7	November 15	September 6	November 14	September 5	November 13
October 14	December 22	October 12	December 20	October 11	December 19	October 10	December 18
November 18	February 9, 2020	November 16	February 7, 2021	November 15	February 6, 2022	November 14	February 5, 2023

STUDENT HOLIDAYS – RESIDENTIAL STUDENTS ONLY

Holiday or Holiday Observed	2019	2020	2021	2022
New Year's Day	Tuesday, January 1	Wednesday, January 1	Friday, January 1	Friday, December 31
Martin Luther King Jr.'s Day	Monday, January 21	Monday, January 20	Monday, January 18	Monday, January 17
Presidents' Day	Monday, February 18	Monday, February 17	Monday, February 15	Monday, February 21
Memorial Day	Monday, May 27	Monday, May 25	Monday, May 31	Monday, May 30
Independence Day	Thursday, July 4	Friday, July 3	Friday, July 5	Monday, July 4
Labor Day	Monday, September 2	Monday, September 7	Monday, September 6	Monday, September 5
Veterans' Day	Monday, November 11	Wednesday, November 11	Thursday, November 11	Friday, November 11
Thanksgiving Holiday	Wednesday, November 27 - Friday, November 29	Wednesday, November 25 - Friday, November 27	Wednesday, November 24 - Friday, November 26	Wednesday, November 23 - Friday, November 25

STUDENT HOLIDAYS – ALL STUDENTS

Break	2019	2020	2021	2022
Winter Break	Monday, December 23, 2019 - Sunday, January 5, 2020	Monday, December 21, 2020 - Sunday, January 3, 2021	Monday, December 20, 2021 - Sunday, January 2, 2022	Monday, December 19, 2022 - Sunday, January 1, 2023