

2019  
**STUDY  
ENGLISH  
ABROAD**

USA  
CANADA  
UNITED KINGDOM  
IRELAND  
AUSTRALIA  
NEW ZEALAND

GO FURTHER WITH ENGLISH



# WELCOME TO THE WORLD'S ENGLISH LANGUAGE SCHOOL

Imagine the freedom to explore, work and make friends almost anywhere. That's what you gain when you learn English.

Now spoken by a quarter of the world's population, English no longer belongs to native speakers – it belongs to everybody, giving people all over the planet a way to connect and exchange ideas. More than just a language, it's a key that opens up opportunities wherever you go.

At Kaplan, we believe the best way to learn is to go on an adventure. Our immersive English courses not only

offer expert teachers and state-of-the-art learning technology – they help you discover the amazing world around you. Our schools are set in unforgettable destinations across six English-speaking countries – from the energy and drama of New York, and the grandeur and glamor of London to the golden shores of Australia. When you're surrounded by the living language, using it daily with your new friends as you enjoy life in a fascinating new country, you'll absorb English faster than you ever thought possible.

You probably already know what an advantage English can be to your professional life, but when you travel abroad to study, the benefits go much

deeper. You gain confidence and independence, a fuller understanding of other countries and cultures, and you build memories and friendships that will last a lifetime.

It's our privilege to help thousands of students each year enjoy this transformative experience. We look forward to showing you what it means to be one of them.

*David Jones*

**David Jones**  
Chief Executive

## KAPLAN DESTINATIONS

Choose your ideal location from 37 amazing Kaplan schools in destinations around the world



## CONTENTS

### Why choose Kaplan

- 4** Go further with English
- 6** The Kaplan difference
- 8** Our unique approach to teaching
- 10** Kaplan's guaranteed progress
- 11** KITE adaptive online assessment
- 12** How much progress can I make?
- 14** Meet the school team
- 16** Student success stories

### Our courses

- 17** Choose your ideal course
- 18** Flexible English courses
- 20** Long-term courses
- 22** Exam Preparation courses
- 24** Business English courses
- 25** English for academic purposes
- 26** Where will English take you next?
- 27** Our business schools
- 28** Our business partners
- 30** Build the perfect experience
- 32** Programs for juniors

### Accommodation and social program

- 34** Immerse yourself in English
- 36** Accommodation options
- 38** Your exciting social program
- 40** A day in the life of a Kaplan student

### Our schools

- 44** USA and Canada
- 66** UK and Ireland
- 78** Australia and New Zealand

### Courses and programs

- 86** Courses and programs
- 87** Facilities and services (at each school)



# GO FURTHER WITH ENGLISH

With a network of schools spanning six countries, we have the largest presence of any international language school in the English-speaking world. Whether you're looking for an internationally recognized English qualification, a short, fun overseas adventure, or a full year of intensive study, our courses are designed to help you achieve your goals – and enrich your life.



## ENGLISH: THE LANGUAGE OF OPPORTUNITY

There are so many ways to get ahead with English: opportunities to work or study abroad, stronger earning power at home, and the freedom to travel and make friends across the world.

### DID YOU KNOW?

- Recruiters around the world report that job-seekers with exceptional English earn 30-50% more than their peers<sup>1</sup>
- Nearly 70% of international executives say they need their staff to master English<sup>2</sup>
- Nine out of the world's top ten universities are based in either the UK or the USA and operate in English<sup>3</sup>

With English the future you want is within your reach. And with Kaplan, you'll receive expert guidance on your journey towards English fluency.

## TOTAL IMMERSION: THE FASTEST WAY TO LEARN

You absorb language faster when it's all around you. All our courses plunge you into an English-speaking culture, allowing you to learn through constant exposure to the living language, as well as benefiting from expert tuition in class.

Last year our schools welcomed students from 150 countries. So as you explore your chosen destination with our exciting range of tours and activities, you won't be tempted to fall back on your own language. You'll be amazed how fast you can learn, living in a fascinating English-speaking city, as part of a welcoming international community!



<sup>1</sup> Cambridge English and QS, *English at Work: global analysis of language skills in the workplace*, 2016

<sup>2</sup> The Economist Intelligence Unit, *Competing across borders*, 2012

<sup>3</sup> Times Higher Education, *World University Rankings 2018*, 2018

## OUR SCHOOLS: EXPERT LANGUAGE TRAINING

Every aspect of our schools is designed to help you learn fast: small class sizes, sophisticated learning technology, and of course, our skilled English teachers. We choose dynamic, experienced teaching staff from a wide range of backgrounds, who understand exactly what it's like to study abroad and are dedicated to helping you reach your full potential. Housed in historic buildings, dazzling skyscrapers and on vibrant university campuses, all our schools are equipped with interactive whiteboards, and our unique blended learning system, K+.



## OUR NETWORK: UNIVERSITY PLACEMENT SERVICE (UPS)

Take advantage of Kaplan's network of more than 250 partner colleges and universities. We can help you progress from studying English with us to degree programs or vocational training in the English-speaking world.

We'll help you choose a university and subject, guide and support you through the application process, and provide academic coaching alongside your English tuition. Students who choose UPS receive a Conditional Letter of Acceptance and guaranteed admission provided all academic requirements are met. You can apply to use our University Placement Service either before or during your English course with us. UPS is free for long-term students at most locations.

## OUR COURSES: YOUR PATH TO SUCCESS

You can study with us from as little as two weeks to as much as a full year of immersive language training. Many of our core programs can be tailored, expanded and complemented with add-ons to suit your needs. On completion of any course, you will receive a certificate recording your level of achievement – accepted by several universities around the world as proof of English proficiency. We provide specialist tuition and test-taking strategies for a range of internationally recognized language qualifications, including TOEFL®, IELTS, Cambridge, GMAT® and the OET.

We also run a special range of programs for juniors.





**80** YEARS OF EXCELLENCE IN EDUCATION

THE LARGEST NETWORK OF SCHOOLS IN THE ENGLISH-SPEAKING WORLD

**40,000** STUDENTS FROM 150 COUNTRIES EACH YEAR

RECOMMENDED BY **97%** OF STUDENTS

## THE KAPLAN DIFFERENCE

For 80 years, Kaplan has been helping students achieve their potential. We believe in the power of language education to build connections, create opportunities, and enrich lives.

**Let us help you build the future you want.**

### A NAME YOU CAN TRUST

In 1938 Stanley Kaplan established a tutoring business in the basement of his parents' New York home, helping students prepare for university admissions tests. From these humble beginnings, Kaplan, Inc. has grown to become one of the largest providers of education and training in the world. Our test preparation, transnational education, professional and corporate training programs all continue in the tradition of excellence established by Stanley Kaplan.

We now help over one million students worldwide each year to fulfil their academic, professional and personal potential.



### SOMEONE TO RELY ON

We'll be there for you every step of the way. Before your course begins, we'll send you all the information you need about your classes, living costs, and insurance. If you wish, we can arrange for one of our trusted providers to meet you when you arrive at the airport and take you straight to your accommodation. Specific staff on site are responsible for student safety and well-being, and a 24/7 emergency helpline is available to students, parents and agents.

### ADVENTURES IN ENGLISH

Imagine learning English while you kayak between wild islands, cuddle with a koala, or learn to cook a local dish. At Kaplan, classroom tuition is complemented and reinforced by the life-enhancing experience of exploring the world. Our exciting activities and excursions are not just a fun extra; they are an integral part of the learning journey. As you enjoy all the wonderful experiences your host country has to offer, you gain a deeper immersion in the language, a richer insight into local culture, and a natural focus for practice and discussion. When you've just visited Stonehenge, cycled across the Golden Gate Bridge or skied down the mountainsides of Ontario, you'll have plenty to talk about!



### IMAGINE YOURSELF HERE...

You don't have to choose between gaining a life-changing skill and taking the trip of a lifetime. Our schools are set in fascinating cities, historic university towns and beside idyllic beaches. In the USA, Canada, UK, Ireland, Australia and New Zealand, we choose the kind of destinations you've always wanted to visit. In some of the world's most iconic cities, we provide two or more schools, allowing you to build your study-adventure around your favorite landmarks or activities. For example, the views from our school on the 63<sup>rd</sup> floor of the Empire State Building are breathtaking – but if you're not a fan of heights, you can enjoy New York at ground level from the funky neighborhood of SoHo.

### MAKE YOURSELF AT HOME

Seeing the sights and making rapid progress in English are exciting – but it's important to have somewhere to relax. We offer attractive modern residences and comfortable, fully vetted homestays with local families. Carefully chosen with your convenience in mind, many of our residences include features such as en-suite bathrooms, private kitchens and free access to an on-site gym. You'll socialize with fellow students while experiencing the independence of having your own space.

In our homestays you'll enjoy all the comforts of a real home along with a deeper level of language immersion, practicing your English every day with people who live in the country.



# OUR UNIQUE APPROACH TO TEACHING

At Kaplan we believe that immersion backed up by expert teaching is the most effective way to learn English. We build a seamless learning experience integrating the power of full immersion, the best of modern teaching methods, and a sophisticated curriculum you can access wherever you are. As you discover all the wonderful experiences your host city has to offer, you'll find yourself practicing what you've learned in the classroom and absorbing new vocabulary every day.

## PASSIONATE TEACHERS

We choose educators who combine knowledge of their subject with the ability to engage and inspire. Our teachers are committed to keeping you motivated through lively, interactive lessons designed to prepare you for English in the real world, and take personal satisfaction in helping students grasp complex ideas. Small class sizes allow our teachers get to know you as an individual, and help you build a personal learning strategy that works for you.

## 360° LEARNING

We constantly update our materials to keep lessons fresh and relevant; class activities could revolve around events in the news or recent movies. We work with the latest technology to ensure your learning process is seamless and intuitive, with no awkward transitions between in-class study and home assignments. Closely integrated with your course books and lesson plans, our package of online learning materials allows you to keep making progress anytime and anywhere.

## CUTTING-EDGE FACILITIES

All our schools use state-of-the-art interactive whiteboards to bring exercises from our comprehensive K+ curriculum to life. Our multimedia labs are much more than somewhere to check your email – they're equipped with interactive online tools to help you dig deeper into what you've learned in class. Many of our schools also provide Chromebooks for student use.



“ I was very surprised by the high level of motivation by the teachers; I had never seen anything like that before. All the teachers were very caring and dedicated and always took the time to answer the student's questions and concerns. ”

Sina Dommann,  
Switzerland, Torquay

# INTRODUCING K+

Our unique blended learning system was designed by an international team of experts to harness the power of digital, text-based and interpersonal teaching methods. Our books, online resources and clubs work together to help you learn fast – in the classroom, on the move, and at home.

Even when you've finished your studies at Kaplan, you can continue to practice and refresh your skills with a subscription to *K+ Online* and *K+ Online Extra*.

K+ is aligned to the CEFR (Common European Framework of Reference) levels.



“ The K+ approach optimizes the learning of English by applying research-based practices of feedback and group-based learning. In class, K+ maximizes opportunities for students to use their new skills together, receiving feedback from well-trained teachers. K+ Online helps students to practice as much as they need on their own, making their in-class and social activities more productive and enjoyable. ”

Dr. Bror Saxberg, M.D. Ph.D.,  
Creator of Kaplan's unique K+ learning system  
Educated at the Universities of Harvard, Oxford, and MIT

## K+ Course Books

Our exclusive *K+ Course Books* guide you through the learning journey with relevant, up-to-date content focusing on real-world scenarios. Interesting topics and exercises will help you gain confidence, step by step. You'll receive a new course book every two weeks. After five books you can progress to the next fluency level.

## K+ Learning Clubs

Socialize and practice your language skills at the same time. Throughout the week, our teacher-led clubs allow you to focus on specific language issues such as pronunciation or vocabulary – or you can put your English to practical use as you learn a new skill or share a hobby such as food or photography. Typical *K+ Learning Clubs* include Reading, Debate, Conversation and Life Skills clubs.

## K+ Online

Track your grades, search the online grammar catalog and review clear explanations of the topics you've covered. Activities, games and quizzes allow you to reinforce the progress you've made in class, and you'll receive instant feedback on assignments and exercises.

## K+ Online Extra

Move beyond progress made in class with new grammar and vocabulary exercises, interactive questions, videos and audio examples. You can tailor your *K+ Online Extra* experience to suit your individual strengths and weaknesses, and all progress is automatically saved to your personal account.





# KITE ADAPTIVE ONLINE ASSESSMENT

KITE is an advanced testing system which adapts to your responses, adjusting the difficulty of the questions as you go along to build a highly accurate impression of your strengths and weaknesses. Understanding your needs allows us to place you in the correct class and fine-tune your learning experience. We'll assess your English proficiency with KITE before you leave home, on arrival at our school, and when you may be ready to move up a level.



LISTENING



READING



GRAMMAR

+



SPEAKING



WRITING

## HOW ARE THE TESTS SCORED?

KITE uses a sophisticated software engine to assess your strengths and weaknesses in each section.

## HOW ARE THE TESTS SCORED?

The Speaking and Writing sections of your KITE test are scored by trained professionals using rating scales aligned to CEFR levels.

# KAPLAN'S GUARANTEED PROGRESS

We're so confident in our teaching methods that on selected English courses in the US, UK, Ireland and Canada, we'll make you a promise. Study with us for 10 weeks; attend classes and complete assignments as instructed – and you will advance at least one proficiency level. Not only that, but if you meet our requirements and don't reach that goal, we offer four weeks of extra tuition free.

## OUTSTANDING LEVEL-TO-LEVEL PROGRESS

Not all language schools are the same. We're not the only school to offer some form of guaranteed progress. But we're being very specific about what you will achieve. We're not just saying that you will know a few more words, or be a little bit more confident. We're promising a measurable and meaningful improvement: 10 weeks with us – at least one proficiency level.



## DESIGNED FOR SUCCESS

Our proficiency levels aren't made up to fit our courses: each of our six levels is aligned to the CEFR standards of learning. So when we assess your English, you'll know exactly what your grade means and how much your progress counts.

Can you only advance by one level every ten weeks? Of course not. Many of our students progress much faster. But while we can't promise you'll be one of the highest speed learners, we can guarantee that every 10 weeks, you'll see results that mean something.

Terms and conditions apply, please speak to one of our advisors or visit [kaplan.do/gp](http://kaplan.do/gp)







# HOW MUCH PROGRESS CAN I MAKE?

At the start of your course, we'll assess your English proficiency using KITE, our highly accurate, adaptive testing system. Understanding your needs allows us to place you in the correct class level and fine-tune your learning experience. We'll continue to measure your progress with level tests every 5-10 weeks.

Our six levels are aligned to those of the CEFR (Common European Framework of Reference).

## 10 WEEKS

Our intensive courses are designed to help you advance one level every 10 WEEKS

**0**  
weeks

### ELEMENTARY

You know a few simple words and phrases, but you have a very small vocabulary and can only communicate basic needs.

#### EXAM LEVELS

- CEFR **A1**
- TOEFL® **0-12**
- IELTS **3.5-4.0**
- CAMBRIDGE **100-120**
- KITE Main Suite (Listening/Reading/Grammar) **225-274**

**10**  
weeks

### LOWER INTERMEDIATE

You can participate in simple conversations, read basic texts, and write simple notes and letters.

#### EXAM LEVELS

- CEFR **A2**
- TOEFL® **13-36**
- IELTS **4.0-4.5**
- CAMBRIDGE **120-140 KET**
- KITE Main Suite (Listening/Reading/Grammar) **275-349**

**20**  
weeks

### INTERMEDIATE

You can participate in conversations about familiar topics, read longer texts, and write simple paragraphs.

#### EXAM LEVELS

- CEFR **B1**
- TOEFL® **37-54**
- IELTS **4.5-5.5**
- CAMBRIDGE **140-160 PET**
- KITE Main Suite (Listening/Reading/Grammar) **350-424**

**30**  
weeks

### HIGHER INTERMEDIATE

You can participate fully in more complex conversations, read more advanced texts and write a simple essay.

#### EXAM LEVELS

- CEFR **B2**
- TOEFL® **55-74**
- IELTS **5.5-7.0**
- CAMBRIDGE **160-180 FCE**
- KITE Main Suite (Listening/Reading/Grammar) **425-499**

**40**  
weeks

### ADVANCED

You can handle most social and professional situations, explain complex thoughts fluently, and understand the general themes of radio and TV broadcasts.

#### EXAM LEVELS

- CEFR **C1**
- TOEFL® **75-91**
- IELTS **7.0-7.5**
- CAMBRIDGE **180-200 CAE**
- KITE Main Suite (Listening/Reading/Grammar) **500-534**

**50**  
weeks

### PROFICIENCY

You can read demanding texts and handle long, in-depth discussions. You can understand and express subtle shades of meaning. You are very close to using the language like a native speaker.

#### EXAM LEVELS

- CEFR **C2**
- TOEFL® **92+**
- IELTS **7.5+**
- CAMBRIDGE **200+ CPE**
- KITE Main Suite (Listening/Reading/Grammar) **535+**



# MEET THE SCHOOL TEAM

Every part of your time studying abroad matters: rapid progress in the classroom, exciting adventures outside it and relaxing downtime in your comfortable homestay or residence. Our teachers, school directors, social program managers and accommodation advisors are dedicated to making your experience as rewarding and memorable as possible.

Meet some of the people who make an English course with Kaplan so special.



**LISA HOLSWORTH**

*Schools Director, San Francisco Bay Area*

“When you are surrounded by English, you find yourself making amazing progress all day long, every day. And there’s nothing that compares to it.”



**GIULIANA SILVEIRA**

*Principal, Auckland*

“I welcome all new students at orientation on Mondays and make sure they know who I am, they can come to me if they need anything! The most rewarding part of the job is that you not only see the improvement in their level of English but also in their confidence”



**LAUREN RIVAS**

*Teacher, Miami*

“I help my students become familiar with their new surroundings and create opportunities for them to socialize with native speakers. Kaplan’s curriculum is straightforward and engaging, and set up for language success. Students should take in what it has to offer, which is immense language and personal growth.”

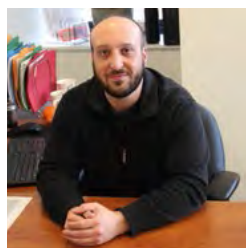

**DAVID JAY**

*Academic Manager/University Placement Service (UPS) Advisor, Boston Harvard Square*

“The process of finding a higher education institution in an English-speaking country can be quite daunting. A UPS Advisor becomes a guide – we can answer questions and provide insight, inform the students exactly what they need to do, and help with the application process.”



**ROSA PARK**

*Principal, Sydney*

“We have students from all corners of the world with various backgrounds. I remind students that Kaplan is a massive network hub where they can meet and experience different cultures through other students. Seeing students flourish not only in their English skills but also through the life-long friendships that they establish with people from all around the world.”



**LUKE WATSON**

*Social Program Manager, Liverpool*

“It’s my job to ensure all students get the most out of their experience and help them get to know their new home. Whether I’m dressed as Cupid on Valentine’s Day or flipping pancakes on Pancake Day, I make sure everyone is having a great time at the school.”



**CHRIS KOUTSOVITIS**

*Schools Director, New York*

“On the first day, I tell students what the Kaplan Mission is and that’s to help students to reach their individual educational and career goals.”

**JENNIE FITZGERALD**

*Student Services Co-Ordinator, Los Angeles*

“We definitely act as a second home to students. Our doors are always open for them. We know students by name. We know what college they’re going for, and what their academic and professional goals are after Kaplan as well.”



**ADAM CLARK**

*Student Services Manager, Toronto*

“I look after all activities and tours. I get to hang out with the students outside of the school in a social environment and show them that having an amazing experience and making new friends is a great way to practice and develop their English skills.”



**ANNA ROBINSON**

*Principal, Torquay*

“We love welcoming our students to this outstandingly beautiful area and see them develop their language skills and confidence as they work towards reaching their personal, educational and career goals. The Kaplan Torquay experience is enhanced by the warm friendly reputation of this vibrant seaside resort – so popular with UK and international visitors. The surrounding coastline, National Parks and cities make this the perfect environment to make lifetime memories.”



**HOLLY ADAMS**

*Teacher, San Diego*

“I love traveling to different countries and meeting people with different cultures and backgrounds, therefore working in an international environment like Kaplan is perfect for me. I teach them English and they teach me things as well.”



# STUDENT SUCCESS STORIES

English can open doors to an exciting job, an international career, opportunities for world travel, or further education at an English-speaking university. Here's how past Kaplan students have used their English studies to change their lives and shape their future.



*Brazil*

## DÉBORA GOMES

"I decided to learn English because I wanted to have the experience of studying in NYC and it was unforgettable. I'm now living in Connecticut and taking an online Civil Engineering course. I absolutely think English has helped me! I can now understand movies and series without subtitles, make friends easily, and talk about any kind of subject."

[GO TO KAPLAN.TO/GOFURTHER](https://www.kaplan.edu/go-further) TO SEE OUR INSPIRING VIDEO ABOUT THE KAPLAN EXPERIENCE



*South Korea*

## MINGI KIM

"I started studying English when I was serving in the military in South Korea. Actually, the reason I started studying was to get a job in Korea because companies normally require an English test score. As time went by, I found studying English interesting, and decided to learn in an English-speaking country."

*Argentina*

## CINTIA FIORE

"As soon as I arrived in Australia from Argentina, I followed the advice of Kaplan Business School to undertake ten weeks of English for Academic Purposes at Kaplan International English, starting from Intermediate and finishing at Advanced. My teachers at Kaplan International English helped me a lot, not only to improve my English skills but also to search for employment and feel settled into the Australian culture. I fondly look back on the conversation classes I used to attend outside of class that allowed me to make new friends and learn more about different cultures. I am also so proud to have been a Student of the Month! Overall, Kaplan International English gave me the confidence to progress straight into my Master's course."



*Italy*

## CAMILLA BORRINI

"My English course at Kaplan really changed my life. One year later, I'm living in Zurich, working for an American company – one of the biggest in the world in its field! Thanks to my improved English, I've had the opportunity to move abroad, advance my career and, most importantly, meet a lot of people from different countries and cultures – that's the most amazing part of speaking the 'language of the world'."



# CHOOSE YOUR IDEAL COURSE

Whatever your language goals, you'll find a Kaplan English course to match your interests and ambitions – whether you have just a few weeks to study or a whole year. Our friendly, and experienced teachers will help you progress quickly and with confidence.

## WHAT DO YOU WANT TO ACHIEVE?

Do you need a general boost to your English level? Are you studying for a particular exam? Do you want to significantly improve your fluency? Is a flexible lesson plan important to making the most of your time abroad? We have a program that will fit your language goals perfectly.

## FLEXIBLE ENGLISH COURSES

Study on our General, Semi-intensive\*, or Intensive English courses, with start dates every week, a minimum course length of 2 weeks, and a variety of starting levels.

## LONG-TERM COURSES

Become more fluent, expand your vocabulary, and enjoy the life-changing experience of studying in another country.

## EXAM PREPARATION COURSES

Develop the skills, strategies, and confidence that will help you raise your scores in TOEFL®, IELTS, GRE®, GMAT® or Cambridge Exam Preparation.

## BUSINESS ENGLISH COURSES

Focus on English in the workplace, with a high-level, specialist course that will benefit your career.

## ENGLISH FOR ACADEMIC PURPOSES

We'll help you build advanced English proficiency along with the debate, presentation and public speaking skills you need to learn and thrive in an English-speaking academic setting.

## PROGRAMS FOR JUNIORS

We offer exciting summer programs for students aged 12-17 at destinations in the UK, US and Canada, and can provide bespoke group packages at an expanded range of schools throughout the year.

\*General English is referred to as Vacation English and Semi-Intensive English is referred to as General English in our Auckland school.



# FLEXIBLE ENGLISH COURSES

## GENERAL ENGLISH\*

### WHY CHOOSE THIS COURSE?

- Develop your core English skills
- Combine English lessons with your travels
- Learn with Kaplan's unique K+ curriculum

**EACH WEEK YOU RECEIVE**

**20 English Lessons**  
Reading, writing, listening, conversation, grammar, vocabulary, and pronunciation through an integrated skills approach

15 HOURS

---

*IN ADDITION TO YOUR LESSONS*

**K+ Online**  
Access to K+ Online complementary learning materials

---

**HOW LONG?**

Study from 2–52 weeks (depending on location)\*\*

---

**WHEN CAN I START?\*\*\***

Classes start every week

\*General English referred to as Vacation English in our Auckland school.  
\*\*For General English the course length is dependent on visa regulations in the destination country.  
\*\*\*Not available to students under 18 in Australia and New Zealand.

## SEMI-INTENSIVE ENGLISH\*

### WHY CHOOSE THIS COURSE?

- Focus on becoming a confident English speaker
- Balance English classes with leisure activities
- Learn with Kaplan's unique K+ curriculum
- Gain access to our online learning materials: K+ Online and K+ Online Extra

**EACH WEEK YOU RECEIVE**

**20 English Lessons**  
Reading, writing, listening, conversation, grammar, vocabulary, and pronunciation through an integrated skills approach

15 HOURS

---

*IN ADDITION TO YOUR LESSONS*

**K+ Online**  
Access to K+ Online complementary learning materials

**K+ Learning Clubs\*\***  
Access to teacher-led study sessions with guidance and monitoring

**K+ Online Extra**  
Access to K+ Online Extra additional learning materials for self-directed study

5.25+ HOURS

---

**HOW LONG?**

Study from 2–52 weeks (depending on location)

---

**WHEN CAN I START?**

Classes start every week

\*Semi-Intensive English is referred to as General English in our Auckland school.  
\*\*In the USA, students must attend a minimum of 3 hours/ week of K+ Learning Clubs

## INTENSIVE ENGLISH

### WHY CHOOSE THIS COURSE?

- Improve your English to a high level of fluency
- Utilize your new skills during activities and excursions
- Learn with Kaplan's unique K+ curriculum
- Gain access to our online learning materials: K+ Online and K+ Online Extra
- Personalize your course with skill-specific classes
- Fulfil English proficiency requirements to progress to a university or college

**EACH WEEK YOU RECEIVE**

**20 English Lessons**  
Reading, writing, listening, conversation, grammar, vocabulary, and pronunciation through an integrated skills approach

21 HOURS

---

**8 Specific Skills Lessons**  
A range of subjects to help you tailor your program to meet your specific learning needs

---

*IN ADDITION TO YOUR LESSONS*

**K+ Online**  
Access to K+ Online complementary learning materials

**K+ Learning Clubs**  
Access to teacher-led study sessions with guidance and monitoring

**K+ Online Extra**  
Access to K+ Online Extra additional learning materials for self-directed study

5.25+ HOURS

---

**HOW LONG?**

Study from 2–52 weeks

---

**WHEN CAN I START?**

Classes start every week



Here is an example from our London schools of the sorts of activities you'll be doing on a daily basis as part of your English course. Exact schedules will vary from school to school.

Week 1	MONDAY	TUESDAY	WEDNESDAY	THURSDAY	FRIDAY	SATURDAY	SUNDAY
8:45-10:15	Orientation & Placement Test	Kaplan English Class	Kaplan English Class	Kaplan English Class	Kaplan English Class	Oxford & Cambridge Day Trip	Windsor & Bath, Stonehenge Day Trip
10:15-10:30		Break	Break	Break	Break		
10:30-12:00		Kaplan English Class	Kaplan English Class	Kaplan English Class	Kaplan English Class		
13:30-16:30	Welcome walk	Visit Madame Tussauds	Pub night Musical night	Visit The Globe	Thames River Cruise		
Week 2	MONDAY	TUESDAY	WEDNESDAY	THURSDAY	FRIDAY	SATURDAY	SUNDAY
8:30-10:00	Kaplan English Class	Kaplan English Class	Kaplan English Class	Kaplan English Class	Kaplan English Class	Return Home	
10:00-10:20	Break	Break	Break	Break	Break		
10:20-11:50	Kaplan English Class	Kaplan English Class	Kaplan English Class	Kaplan English Class	Kaplan English Class		
13:30-16:30	Harry Potter walk	Bowling Night	Musical night	Visit Sky Garden	Tower of London Borough Market		



### GUARANTEED PROGRESS

We promise that on this course you will improve one level of proficiency every 10 weeks, or we'll give you four weeks of extra tuition free.

Offer applicable at schools in the US, UK, Canada and Ireland. Terms and conditions apply.

### TELL ME ABOUT THE COURSES

**How long are the lessons?**  
45 minutes

**What's the average class size?**  
Average of 12, maximum of 15

**What are the entry levels?**  
From Elementary to Advanced (see page 12)

**What age do I have to be?**  
16 is the minimum age

**Where can I study?**  
See page 86



# LONG-TERM COURSES

Looking for an experience that will give you the greatest chance to improve your English and enjoy the city you are in? Our long-term courses are the answer. Spend several months really getting to know the new culture and city surrounding you, while improving your English fluency and building invaluable skills to bring you one step closer towards achieving your career or academic goals.

## ACADEMIC SEMESTER

### WHY CHOOSE THIS COURSE?

If you're looking for even greater fluency in English and the chance to experience life beyond the perspective of a tourist, our Academic Year and Semester courses are the ideal choice. Being immersed in English for either five or six months encountering a wide range of situations, you'll start to think in English and maybe even dream in English! You'll return a confident communicator with English skills to take you forward to the next stage in your academic or professional career.

## ACADEMIC SEMESTER

EACH WEEK YOU RECEIVE	
<b>20 English Lessons</b> Reading, writing, listening, conversation, grammar, vocabulary, and pronunciation through an integrated skills approach	15 HOURS
IN ADDITION TO YOUR LESSONS	
<b>K+ Learning Clubs*</b> Access to teacher-led study sessions with guidance and monitoring	5.25+ HOURS
<b>K+ Online</b> Access to K+ Online complementary learning materials	5.25+ HOURS
<b>K+ Online Extra</b> Access to K+ Online Extra additional learning materials for self-directed study	5.25+ HOURS

**WHEN CAN I START?**  
 Academic Semester courses have regular start dates. For full details, please refer to our fact file at [kaplan.do/as](http://kaplan.do/as)

\*In the USA, students must attend a minimum of 3 hours/ week of K+ Learning Clubs

## INTENSIVE ACADEMIC SEMESTER

EACH WEEK YOU RECEIVE	
<b>20 English Lessons</b> Reading, writing, listening, conversation, grammar, vocabulary, and pronunciation through an integrated skills approach	21 HOURS
<b>8 Specific Skills Lessons</b> A range of subjects to help you tailor your program to meet your specific learning needs	21 HOURS
IN ADDITION TO YOUR LESSONS	
<b>K+ Learning Clubs</b> Access to teacher-led study sessions with guidance and monitoring	5.25+ HOURS
<b>K+ Online</b> Access to K+ Online complementary learning materials	5.25+ HOURS
<b>K+ Online Extra</b> Access to K+ Online Extra additional learning materials for self-directed study	5.25+ HOURS

**WHEN CAN I START?**  
 Intensive Academic Semester courses have regular start dates. For full details, please refer to our fact file at [kaplan.do/ias](http://kaplan.do/ias)

**WHEN CAN I START?**  
 Intensive Academic Semester courses have regular start dates. For full details, please refer to our fact file at [kaplan.do/ias](http://kaplan.do/ias)

There are two lengths of study available on the Academic Semester program depending on visa rules. Please contact a Kaplan representative to find out which program is suitable for you.

For more information: [kaplaninternational.com/long-term-courses](http://kaplaninternational.com/long-term-courses)

## TELL ME ABOUT THE COURSES

- How long are the lessons?**  
45 minutes
- What's the average class size?**  
Average of 12, maximum of 15
- What are the entry levels?**  
From Elementary to Advanced (see page 12)
- What age do I have to be?**  
16 is the minimum age
- Where can I study?**  
See page 86

## ACADEMIC YEAR

### WHY CHOOSE THIS COURSE?

On the Academic Year course, you'll spend 8 months abroad with 2 session breaks. Immerse yourself in a new country and culture, and focus on getting your English language skills to a high standard.

## ACADEMIC YEAR

EACH WEEK YOU RECEIVE	
<b>20 English Lessons</b> Reading, writing, listening, conversation, grammar, vocabulary, and pronunciation through an integrated skills approach	15 HOURS
IN ADDITION TO YOUR LESSONS	
<b>K+ Learning Clubs*</b> Access to teacher-led study sessions with guidance and monitoring	5.25+ HOURS
<b>K+ Online</b> Access to K+ Online complementary learning materials	5.25+ HOURS
<b>K+ Online Extra</b> Access to K+ Online Extra additional learning materials for self-directed study	5.25+ HOURS

**WHEN CAN I START?**  
 Academic Year courses have regular start dates. For full details, please refer to our pricelist at [kaplan.do/ay](http://kaplan.do/ay)

\*In the USA, students must attend a minimum of 3 hours/ week of K+ Learning Clubs

## INTENSIVE ACADEMIC YEAR

EACH WEEK YOU RECEIVE	
<b>20 English Lessons</b> Reading, writing, listening, conversation, grammar, vocabulary, and pronunciation through an integrated skills approach	21 HOURS
<b>8 Specific Skills Lessons</b> A range of subjects to help you tailor your program to meet your specific learning needs	21 HOURS
IN ADDITION TO YOUR LESSONS	
<b>K+ Learning Clubs</b> Access to teacher-led study sessions with guidance and monitoring	5.25+ HOURS
<b>K+ Online</b> Access to K+ Online complementary learning materials	5.25+ HOURS
<b>K+ Online Extra</b> Access to K+ Online Extra additional learning materials for self-directed study	5.25+ HOURS

**WHEN CAN I START?**  
 Intensive Academic Year courses have regular start dates. For full details, please refer to our pricelist at [kaplan.do/iay](http://kaplan.do/iay)

**WHEN CAN I START?**  
 Intensive Academic Year courses have regular start dates. For full details, please refer to our pricelist at [kaplan.do/iay](http://kaplan.do/iay)



**GUARANTEED PROGRESS**  
 We promise that on this course you will improve one level of proficiency every 10 weeks, or we'll give you four weeks of extra tuition free.



Offer applicable at schools in the US, UK, Canada and Ireland. Terms and conditions apply.



# EXAM PREPARATION COURSES

Kaplan has an eighty-year history of preparing students for the exams that matter most – it's where it all began for us. And we know the difference the right English qualification can make to your career. Our courses will leave you ready to achieve the grade you want at exams like TOEFL®, IELTS, Cambridge Assessment English, GRE® or GMAT®.

## TOEFL iBT® AND ACADEMIC ENGLISH

### WHY CHOOSE THIS COURSE?

If you're considering colleges in the USA, TOEFL® is the most widely accepted exam. This course focuses on the academic English and exam techniques required to be successful on the TOEFL® exam.

### TOEFL iBT® AND ACADEMIC ENGLISH – FULL TIME

EACH WEEK YOU RECEIVE	
20 TOEFL iBT® and Academic English Lessons Verbal skills and test-taking strategies focusing on improving your academic English skills	26.25 HOURS
7 Structured Study Sessions Full-length TOEFL iBT® computer-based simulations with feedback and additional study and library materials	
8 TOEFL iBT and Academic English specific skills lessons	

### TOEFL iBT® AND ACADEMIC ENGLISH – PART TIME

EACH WEEK YOU RECEIVE	
20 TOEFL iBT® and Academic English Lessons Verbal skills and test-taking strategies focusing on improving your academic English skills	15 HOURS

WHAT ARE THE ENTRY LEVELS?
A level of TOEFL iBT® 55 or pre-test qualification
HOW LONG?
Study from 4–16 weeks*
WHEN CAN I START?
Classes start every week

Books are included in course price. TOEFL iBT® exam fees are not included in the course fees.

A pre-arrival level test may be required and can be arranged by your Kaplan representative. TOEFL® and TOEFL iBT® are registered trademarks of the Educational Testing Service (ETS).

\*Part-time course is maximum 12 weeks in the USA.

## GRE® AND GMAT®

### WHY CHOOSE THIS COURSE?

If you're applying for a master's or doctorate degree in the USA, these are the exams you'll need to take. More students get into business or graduate school with Kaplan's GMAT® and GRE® programs than with any other course. Kaplan also offers a **Higher Score Guarantee\***.

EACH WEEK YOU RECEIVE	
GRE® Your course will consist of a combination of class-based lessons, Structured Study computer-based simulations, and hourly teaching components. Together these will help you get the best score to apply for a master's or doctorate degree in the USA	22 HOURS
GMAT® Give yourself the best chance of success applying for an MBA course in the USA. Our GMAT® course combines class-based lessons, Structured Study computer-based simulations, and hourly teaching components	22 HOURS

WHAT ARE THE ENTRY LEVELS?
College or university graduate with TOEFL iBT® 77
HOW LONG?
Study for 12 weeks
WHEN CAN I START?
Frequent start dates vary by location. For full details, please refer to our pricelist at <a href="http://kaplan.do/gregmat">kaplan.do/gregmat</a>

Books and online assets are included in the course fees, but the exam fee is not. Test names are trademarks of their respective owners.

\*To qualify for High Score Guarantee, you must meet the below requirements:

- 100% attendance of all required hours
- Completion of practice tests on assigned deadlines
- Must be a first-time student for the exam course in which they have enrolled
- Other terms available from your Kaplan representative

When exam day comes, we know you'll be feeling confident and ready to do well. Whatever test you're taking, our specialized preparation courses and teaching materials will provide you with all the right strategies to help achieve your best possible score.

## IELTS

### WHY CHOOSE THIS COURSE?

This thorough and adaptable course is excellent preparation for students planning higher education, university entry, or work in other countries. IELTS is the most popular English language qualification, particularly if you're heading to the UK, Ireland, Australia, New Zealand, or Canada.

EACH WEEK YOU RECEIVE	
IELTS INTENSIVE COURSE: 28 IELTS Preparation Lessons* Verbal skills and test-taking strategies to assist with all sections of the IELTS exam	21 HOURS
OR	
IELTS SUPPLEMENTARY COURSE: 20 English Lessons Reading, writing, listening, conversation, and grammar through an integrated skills approach	21 HOURS
8 IELTS Preparation Lessons Verbal skills and test-taking strategies to assist with all sections of the IELTS exam	
IN ADDITION TO YOUR INTENSIVE OR SUPPLEMENTARY LESSONS	
K+ study materials See page 9 for more details	5.25+ HOURS

WHAT ARE THE ENTRY LEVELS?
From Intermediate to Advanced (see page 12)
HOW LONG?
Study from 2–24 weeks (depending on location)
WHEN CAN I START?
Frequent start dates which vary by location

\*In the UK and Ireland this is 20 IELTS Preparation lessons plus 8 Specific Skills lessons.

A pre-arrival test may be required and can be arranged by your Kaplan representative.

IELTS exam fees are not included in the course fees.

## TELL ME ABOUT THE COURSE

### How long are the lessons?

45 minutes

### What age do I have to be?

16 is the minimum age

### What's the average class size?

TOEFL iBT®, IELTS, Cambridge:  
Average of 12, maximum of 15

### GRE® and GMAT®:

Average of 15, maximum of 30

### Where can I study?

See page 86

## CAMBRIDGE ASSESSMENT ENGLISH

### WHY CHOOSE THIS COURSE?

We offer 3 levels of Cambridge exam (B2 First, C1 Advanced, C2 Proficiency) so you can easily choose one suited to your abilities and ambitions. This course will help you towards a certificate accepted by top businesses and educational organizations throughout the world.

EACH WEEK YOU RECEIVE	
28 Cambridge English Qualification Preparation Lessons* Verbal skills and test-taking strategies to assist with all sections of the Cambridge exam	21 HOURS
IN ADDITION TO YOUR LESSONS	
K+ study materials See page 9 for more details	5.25+ HOURS

WHAT ARE THE ENTRY LEVELS?
From Intermediate to Advanced (see page 12)

\*In the UK and Ireland this is 20 Cambridge English Qualification Preparation Lessons plus 8 Specific Skills lessons.

A pre-arrival test may be required and can be arranged by your Kaplan representative. Additional accommodation may be required to include official exam date.

Cambridge exam fees are not included in the course fees.

Please check with your Kaplan representative which Cambridge levels are available at each location



Authorised Exam Centre





# BUSINESS ENGLISH COURSES

Bilingual professionals are in high demand. Whether you're promoting a product, conducting international market research or liaising with partners around the world, your language skills could be invaluable to employers. Make the most of these opportunities with a Business English course. Specialized writing exercises and in-class roleplays help you navigate the international workplace – from job applications and interviews to meetings, presentations and conference calls.

Choose the balance that suits you. You can devote the majority of your study time to building fluency and confidence with General English, while supplementary Business English classes prepare you to use your skills in a professional setting. Or prioritize career-focused English with a Business Intensive course.

## BUSINESS INTENSIVE

EACH WEEK YOU RECEIVE		BUSINESS SUPPLEMENTARY	
<b>20 Business English lessons</b> A range of subjects to develop communication skills for the workplace and business situations	15 HOURS	<b>20 General English lessons</b> Reading, writing, listening, conversation, grammar, vocabulary, and pronunciation through an integrated skills approach	15 HOURS
<b>8 Specific Skills lessons</b> Various subjects to help you tailor your program to meet your specific learning needs	6 HOURS	<b>8 Business English lessons</b> A range of subjects to develop communication skills for the workplace and business situations	6 HOURS
7 X K+ SESSIONS			
<b>K+ Learning Clubs</b> Teacher-led study sessions focusing on careers, hobbies or specific language skills		5.25+ HOURS	
<b>K+ Online</b> Reinforce the progress you've made in class with activities, games and quizzes			
UNLIMITED			
<b>K+ Online Extra</b> Additional online learning materials including video and audio examples			
<b>WHAT ARE THE ENTRY LEVELS?</b>			
From Intermediate to Advanced (see page 12)**			
<b>HOW LONG?</b>			
Study from 2–52 weeks (depending on location)*			
<b>WHEN CAN I START?</b>			
Classes start every week			

### TELL ME ABOUT THE COURSE

- How long are the lessons?**  
45 minutes
- What's the average class size?**  
Average of 12, maximum of 15
- What are the entry levels?**  
From Intermediate to Advanced (see page 12)\*\*
- What age do I have to be?**  
16 is the minimum age
- Where can I study?**  
See page 86

\* Course length is dependent on visa regulations in your destination country  
\*\* Minimum level of Higher Intermediate in the USA and Canada

# ENGLISH FOR ACADEMIC PURPOSES

### WHY CHOOSE THIS COURSE?

- Develop the necessary language skills and learning strategies for tertiary study
- Gain insight into academic expectations in an English-speaking environment
- Build the confidence and knowledge needed to complete assignments and communicate fluently
- Prepare for direct entry into a range of university, college, and partner institute programs in Australia, New Zealand and Canada

### TELL ME ABOUT THE COURSE

- How long are the lessons?**  
45 minutes
- What's the average class size?**  
Average of 12, maximum of 15
- What are the entry levels?**  
Australia:  
Level 1: Intermediate or IELTS 5.0  
Level 2: Higher Intermediate or IELTS 5.5  
Canada:  
Higher Intermediate or IELTS 5.5
- What age do I have to be?**  
16 is the minimum age
- Where can I study?**  
See our list of locations on page 86

## ENGLISH FOR ACADEMIC PURPOSES

EACH WEEK YOU RECEIVE	
<b>28 English for Academic Purposes Lessons**</b> Reading, writing, listening, conversation, grammar, vocabulary, and pronunciation through an integrated skills approach	21 HOURS
IN ADDITION TO YOUR LESSONS	
<b>K+ Learning Clubs</b> Access to teacher-led study sessions with guidance and monitoring	5.25+ HOURS
<b>K+ Online</b> Access to K+ Online complementary learning materials	
<b>K+ Online Extra</b> Access to K+ Online Extra additional learning materials for self-directed study	
<b>HOW LONG?</b>	
10 weeks per level	
<b>WHEN CAN I START?</b>	
Frequent start dates vary by location. For full details, please refer to our pricelist at <a href="http://kaplan.do/eap">kaplan.do/eap</a>	

\* Please note: in Canada, this course is called English for Academic Pathways  
\*\*In Canada you will receive 20 General English lesson and 8 EAP lessons





# WHERE WILL ENGLISH TAKE YOU NEXT?

There are so many reasons to study in the English-speaking world. It's home to nine out of the world's top 10 universities, and the majority of the top 100. Achieving a degree abroad can help you build a valuable network of international contacts for your future career, and it's certain to impress future employers.

## OUR HIGHER EDUCATION SERVICES

Not only can we help you gain the English skills you need, we can provide coaching, study plans and access to our network of 250 colleges and universities.

For full details, visit [kaplaninternational.com/higher-education](http://kaplaninternational.com/higher-education)

## UNIVERSITY PLACEMENT SERVICE

We offer personalized guidance to help you find the right subject and university, and we'll be there with practical help and advice throughout the application process. You'll receive a Conditional Letter of Acceptance from your chosen institution, and our free English pre-arrival test and study plan will help you understand the requirements and prepare you to meet them. We can even provide academic coaching alongside your English lessons. Some destinations (excluding the UK) will accept your Kaplan English certificate as proof of English proficiency in place of TOEFL® or IELTS.

## COMMUNITY COLLEGE PROGRAM

If you'd like to study at an American university, but you're not yet ready for the competitive admissions process, a community college could be the perfect intermediate step. "Credits" earned at a community college can be transferred towards a bachelor degree, and many students move on to university to complete their studies in a further two or three years. With our program you can transfer to community college with a pathway to university already in place, as we arrange Conditional Letters of Acceptance from our partner universities.

## KAPLAN INTERNATIONAL PATHWAYS

Kaplan International Pathways works with top universities to deliver fantastic study opportunities to international students. With a pathway program, you can bridge the gap between your current qualifications and the entry requirements of your chosen university, allowing you to secure a place on a degree. With our support, you'll gain the academic skills, subject knowledge and English language proficiency you need. You're guaranteed a place at a university when you successfully complete a pathway program with Kaplan. Programs are available at both bachelor's and master's level, and typically range between four and 15 months in length.

Find out more at: [kaplanpathways.com](http://kaplanpathways.com)



For more information: [kaplaninternational.com/higher-education](http://kaplaninternational.com/higher-education)

# OUR BUSINESS SCHOOLS

Take the next step towards your ambitions with a world-class business qualification.

## OUR BUSINESS SCHOOLS



### KAPLAN BUSINESS SCHOOL

Kaplan Business School specializes in career-focused courses in accounting, business, finance and management. With campuses at four of our Australian destinations, we provide internationally-recognized qualifications from one year business diplomas to postgraduate degrees. You'll gain the practical skills and business theory you need to start your professional career in the fast lane.

#### POPULAR COURSES

##### Bachelor of Business

Enter the world of business with impressive communication skills and specialist knowledge across a range of professional fields.

##### Master of Business Administration (MBA)

Equip yourself to become a game-changing leader. Our MBA courses allow you to build a holistic knowledge of the field or choose from five key specializations.

##### Master of Accounting (MAcc)\*

Build a detailed knowledge of accounting and business skills, including financial reporting, business and corporations law, corporate governance and regulatory processes.



#### KEY FACTS

##### Entry levels

- Successful completion of school year 12 or international equivalent to required academic standards
- IELTS score 5.5-6.0, KITE score 396-426, or equivalent, depending on program. Further academic requirements may apply: see [www.kbs.edu.au](http://www.kbs.edu.au) for more information

**Start dates**  
March, July and November

**Locations**  
Adelaide, Brisbane, Melbourne and Sydney

### DUBLIN BUSINESS SCHOOL (DBS)

Located in the heart of Dublin, DBS is Ireland's largest independent college and winner of top award for Overall Excellence at the National Education Awards 2018. Incorporating the School of Arts, School of Business and Law, and Professional School, DBS offers full and part-time undergraduate and postgraduate programs, in career-focused subjects from Business and Law to Film Studies and Social Sciences.

#### POPULAR COURSES

##### BA (Hons) in Financial Services

Study the core mechanisms and operations of financial markets and build sought-after risk management skills in a course designed for the financial managers of tomorrow.

##### BA in Film and Media

Build key media skills from digital imaging to scriptwriting and broadcasting with this dynamic vocational course.

##### BA in Legal Studies

Explore the international legal system, understand the sources and regulatory framework of EU law and learn to identify and find solutions to legal problems.



#### KEY FACTS

##### Entry levels

- Successful completion of school year 12 or international equivalent to required academic standards
- IELTS score 5.5-6.5, KITE score 396-500, or equivalent, depending on program. Further academic requirements may apply: see [www.dbs.ie](http://www.dbs.ie) for more information

**Start dates**  
January and September

**Location**  
Dublin

Kaplan Business School Pty Ltd. CRICOS 02426B

*\*This program is accredited by CPA Australia and recognized by the Chartered Accountants of Australia and New Zealand.*



# PARTNERS IN THE UK

Kaplan International offer routes to prestigious UK universities, including members of the elite Russell Group, such as the Universities of Birmingham, Nottingham and York.

## KAPLAN INTERNATIONAL PATHWAYS

### THE UNIVERSITY OF BIRMINGHAM

The University of Birmingham is a classic red-brick university that's ranked 15<sup>th</sup> in the UK by the Complete University Guide 2019. Its beautiful 250-acre campus features grand 19<sup>th</sup> Century buildings alongside cutting-edge modern facilities, including one of the UK's largest academic libraries.

The University's main campus features beautiful period buildings set in spectacular parkland with a stunning lake.

### THE UNIVERSITY OF YORK

Ranked 12<sup>th</sup> in the UK by the Guardian University Guide 2019, the University of York enjoys a global reputation for the impact of its research and the quality of its teaching. Set in the beautiful Yorkshire countryside, the university offers an unforgettable campus with a mix of modern and historic buildings in 500 acres of parkland, lakes and woodland.

### THE UNIVERSITY OF NOTTINGHAM

Ranked 17<sup>th</sup> in the UK by the Complete University Guide 2019, the University of Nottingham also received a Gold rating – the highest possible – from the 2017 Teaching Excellence Framework.

### UPS IN THE UK AND IRELAND

Our University Placement Service is free to all Kaplan students in the UK and Ireland, and provides access to over 60 prestigious institutions. Top-ranked\* institutions located close to our English schools include:

- Bournemouth University
- Brunel University, London
- City University of London
- University of Liverpool
- Manchester Metropolitan University
- Oxford Brookes University

\*According to The Complete University Guide

# PARTNERS IN THE USA

The USA is the world's top destination for international students, and Kaplan International offers you the chance to get a great degree in an iconic American city.

## KAPLAN INTERNATIONAL PATHWAYS

### NORTHEASTERN UNIVERSITY (NU)

Ranked within the top 40 nationally by US News 2018, NU offers degrees in 3 fantastic locations: Boston, Seattle and Silicon Valley. With state-of-the-art facilities and great business links, NU gives you exceptional employment prospects.

### PACE UNIVERSITY

Pace's excellent internship program helps students reach their career goals. Its campuses in New York and nearby Westchester provide ideal study environments, and the University is ranked within Payscale.com's top 15% of US universities for graduate salaries.

### THE UNIVERSITY OF TULSA (TU)

TU offers world-class academics, top-level sports, and an engaging campus experience in the heart of America's Midwest. It's a top 100 national US university (US News 2018), and has been named a top 20 small university in the word by Times Higher Education.

### COMMUNITY COLLEGE PROGRAM

Community college is a popular option for students who want to save time and money on their route to a degree from the American university system. For students whose grades are not yet high enough for top-tier schools, a community college can provide an alternative path to the university of their choice. Our partners include some of the USA's best-performing community colleges\*, such as:

- DeAnza College
- Foothill College
- MiraCosta College
- Pierce College
- Snow College
- Santa Barbara City College

### UPS IN THE USA AND CANADA

Study eight weeks or more with Kaplan and you can use our University Placement Service (UPS) to access over 150 US colleges and universities – or 30 prestigious Canadian institutes for students in Vancouver or Toronto. UPS is free for students who have completed a 16-week period of study, \$175 per application for other students. High-

ranking† partners located close to our English schools include:

- Illinois Institute of Technology
- SUNY Alfred State
- UCLA Extension
- British Columbia Institute of Technology
- Capilano University
- Royal Roads University

\* According to thebestschools.org and niche.com  
† According to niche.com and Unirank.org



# PARTNERS IN AUSTRALIA

Australia's climate, lifestyle and diversity offers a unique student experience. Kaplan International Pathways provides expert guidance for a seamless transition to the University of Adelaide and Murdoch University.



## MURDOCH INSTITUTE OF TECHNOLOGY

Murdoch Institute of Technology helps students from around the world prepare for undergraduate and postgraduate studies at Murdoch University. Based on the university campus in the attractive city of Perth, MIT offers preparation courses and diploma programs, designed to provide a seamless pathway to the first or second year of selected degrees. Popular majors include Accounting, Economics, Human Resource Management, Marketing, Games Technology, Journalism and Public Relations.

### KEY FACTS

#### Entry levels

- Successful completion of school year 11/12 or international equivalent to required academic standards
- IELTS score 5.5, KITE score 396, or equivalent

#### Start dates

February, June and October

#### Location

Perth

Murdoch Institute of Technology is operated by Kaplan Higher Education Pty Ltd. CRICOS 03127E



## THE UNIVERSITY OF ADELAIDE COLLEGE

The University of Adelaide College is the Preferred Pathway Provider of the University of Adelaide, one of Australia's prestigious Group of Eight universities. Located in the heart of the city, the University of Adelaide College provides students with a pathway to tertiary study at the university. Courses include Foundation Studies and Degree Transfer programs, designed to lead seamlessly into the first or second year of a bachelor's degree at the University of Adelaide. Students will be advised on appropriate stream and subjects of study, based on their choice of subject and the relevant University entry requirements.

### KEY FACTS

#### Entry levels

- Successful completion of school year 11/12 or international equivalent to required academic standards
- IELTS score 5.5-6.0, KITE score 396-426, or equivalent

#### Start dates

February/March, July and October

#### Location

Adelaide

The University of Adelaide College is operated by Kaplan Higher Education Pty Ltd. Academic programs: The University of Adelaide, CRICOS 00123M  
English language programs: Kaplan Higher Education, CRICOS 03127E

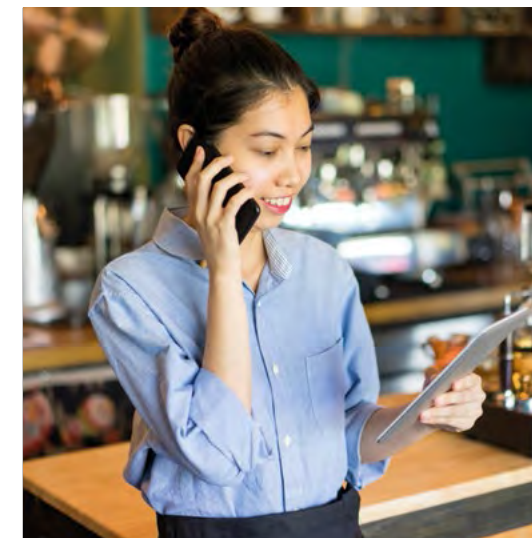

## LE CORDON BLEU

Le Cordon Bleu has a 120 year history of meeting industry demand for well-educated hospitality employees. That need is greater than ever before with Australia's hospitality and tourism industry employing almost 930,000 people: approximately 8.1% of the working population.\* As the global leader in hospitality and culinary education, Le Cordon Bleu offers world-class programmes, equipping students to take their place in an evolving marketplace. Le Cordon Bleu is committed to preparing its students for tomorrow's workplace.

\* Tourism and Hospitality Careers Report 2016

Le Cordon Bleu Australia Pty Ltd. CRICOS 02380M

### KEY FACTS

#### English Entry levels with KIE:

- EAP1 or 2, 65% pass
- IELTS 5.5 or 6.0 equivalent (Higher Intermediate)

#### Start dates

Dependent on program

#### Locations

Sydney, Melbourne, Adelaide, Brisbane



# BUILD THE PERFECT EXPERIENCE

Your Kaplan course should fit you perfectly. Study for two weeks or fifty-two; choose the level of classroom time and academic intensity that fits your needs, and focus on the skills that matter most to you.

## INTENSIVE AND SUPER-INTENSIVE UPGRADES

Learn even faster: add an upgrade to your Intensive English package for even more classroom time and extra lessons each week. Customize your course to fit your needs: you can upgrade your whole course or intensify your training for a while and ease back later.

- Intensive Upgrade – 6 extra hours language training per week
- Super Intensive Upgrade\* – 9 extra hours language training per week

*\*Super Intensive Upgrade is only available in the UK.*

## ONE-TO-ONE CLASSES

Sometimes individual support makes all the difference. Available at all our English schools, Kaplan's one-to-one classes offer you the undivided attention of an English language expert. Whether you want intensive private language training for the whole of your time abroad, need to study outside normal school hours, or just want a little extra help preparing for a crucial exam, we'll provide personalized help to reach your unique targets. Choose a package of one-to-one classes when you book your course, or ask school staff about private lessons at any time during your stay.

Tutorial-style classes in groups of two or three are also available on request.



## LET US TAKE CARE OF THE DETAILS

Travelling abroad can be stressful. From making sure you've got the correct visa to packing your toothbrush, there's so much to remember. We're here to take some of the pressure off.

### Travel and Medical Insurance

We'll offer free advice on your destination's insurance requirements. And for complete peace of mind, we can arrange everything for you with our trusted provider when you choose our insurance service.

### Airport pickup

No need to worry about getting to your accommodation. Choose our airport pickup service and we'll ensure that there's a friendly face waiting for you when you get off the plane.

### Visa support

If you need a visa to study in your chosen country, we will be able to provide you with some guidance. We'll explain which type of visa you need, and make sure you know which steps to take. For students travelling to the US we'll issue a Form I-20 Certificate of Eligibility to get you started on the process.

“

I chose to take one-to-one lessons because I only had a short time to prepare for my IELTS exam and I wanted to learn as efficiently as possible. I liked the way the teacher adapted the lessons to my level and my needs.

”

**Philippe Meneut, France,**  
studied New York SoHo

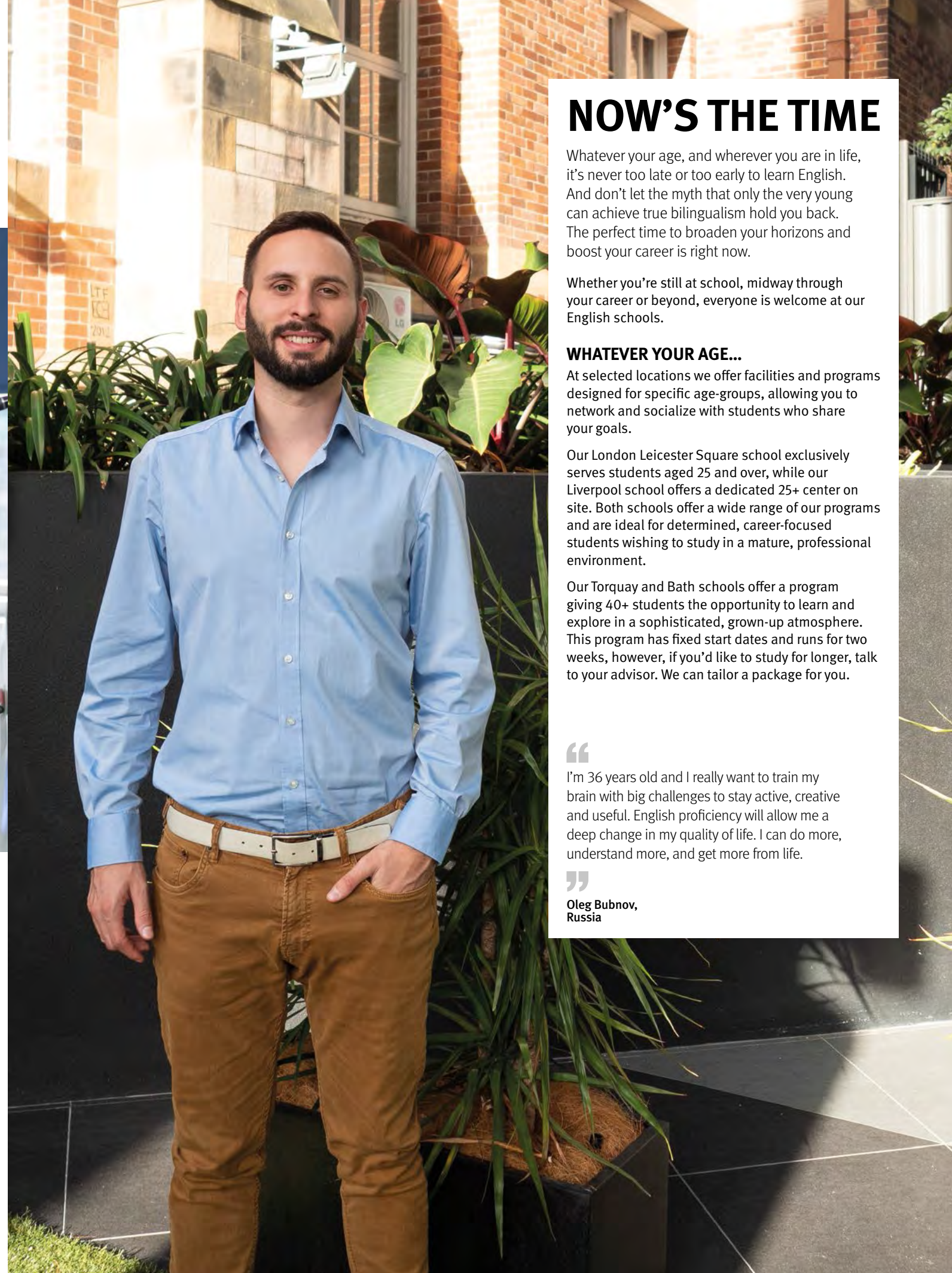

## NOW'S THE TIME

Whatever your age, and wherever you are in life, it's never too late or too early to learn English. And don't let the myth that only the very young can achieve true bilingualism hold you back. The perfect time to broaden your horizons and boost your career is right now.

Whether you're still at school, midway through your career or beyond, everyone is welcome at our English schools.

## WHATEVER YOUR AGE...

At selected locations we offer facilities and programs designed for specific age-groups, allowing you to network and socialize with students who share your goals.

Our London Leicester Square school exclusively serves students aged 25 and over, while our Liverpool school offers a dedicated 25+ center on site. Both schools offer a wide range of our programs and are ideal for determined, career-focused students wishing to study in a mature, professional environment.

Our Torquay and Bath schools offer a program giving 40+ students the opportunity to learn and explore in a sophisticated, grown-up atmosphere. This program has fixed start dates and runs for two weeks, however, if you'd like to study for longer, talk to your advisor. We can tailor a package for you.

“

I'm 36 years old and I really want to train my brain with big challenges to stay active, creative and useful. English proficiency will allow me a deep change in my quality of life. I can do more, understand more, and get more from life.

”

**Oleg Bubnov,**  
Russia



# PROGRAMS FOR JUNIORS

Our immersive courses for students aged 12-17 are so much fun you'll learn English almost without noticing it. Imagine writing your own superhero comic, putting on a fashion show or exploring an ancient castle – and yes, this is all part of your English lesson! Complete exciting projects with the help of our expert teachers, and enjoy adventures with new friends from around the world.



## SIX AMAZING LOCATIONS

UK		USA & CANADA			
Bath	Torquay	San Diego	Whittier	Toronto	Vancouver
10 June - 18 August		23 June - 17 August	15 June - 3 August	Year-round	Year-round
Ages 12-17		Ages 14-17	Ages 12-17	Ages 12-17	Ages 14-18
Individuals & Groups	Individuals & Groups	Individuals & Groups	Groups only	Groups only	Groups only

## OUR JUNIOR PROGRAMS

### PICK THE LENGTH THAT SUITS YOU

Typical courses begin at two weeks. All our juniors courses include a thrilling social program of tours and activities!

GENERAL ENGLISH	15 hours of English lessons per week
SEMI-INTENSIVE ENGLISH*	20.25 hours of English lessons per week
INTENSIVE ENGLISH*	26.25 hours of English lessons per week
ENGLISH PLUS	Bespoke programs combine English lessons with a specialized activity, such as horseback riding, football or theater
LOW SEASON GROUP OPTIONS	Want to study with a group of friends or classmates? We can design a program around your needs

\*Semi-intensive and Intensive English may be offered as part of tailored group packages

## A DAY WITH KAPLAN

8am BREAKFAST	9am-12pm LESSONS	2pm AFTERNOON ACTIVITY	All day SATURDAY EXCURSION
Your friendly host family will prepare breakfast in your homestay and see you off to classes with a tasty packed lunch.	You'll improve your reading, writing, speaking and listening skills through fun and creative activities that barely feel like studying!	It's time for some fun! Feel the steam of the hot springs in Bath, linger on the beach in San Diego, or hop on a ferry to Vancouver Island.	Get ready for an all-day trip! Perhaps you'll tour Stonehenge, visit the Niagara falls, or visit Disneyland!

\*This timetable is indicative only: actual activities and time slots will vary

## GROUP PROGRAMS

We welcome junior groups year-round at many of our adult locations. We can tailor any aspect of the group's program, including class timetable, social program, and accommodation. During our high season, groups can enjoy the regular junior course alongside other students traveling individually, or we can arrange custom programs to suit your needs. Contact us to arrange a package!

## SAFETY GUARANTEE

- Fully-vetted staff and host families
- 24-hour emergency helpline
- High staff-to-student ratio ensuring plenty of one-to-one support





## WE TEACH ENGLISH. YOU LIVE IT

When English surrounds you every day, you learn in every moment. It's the tiny things that make studying abroad so special: as you travel to school, grab a coffee with a new friend, or relax each evening, you'll be using your new vocabulary and gaining more – whether you notice it or not.

Our dedication to your learning experience doesn't end in the classroom. Our exciting tours and activities and our comfortable accommodation options are designed to help you experience a deeper, richer immersion. Whether you're waking up to breakfast with your friendly hosts, chatting over lunch with your international friends, enjoying a weekend city break or playing volleyball on a local beach, you'll be gaining confidence in English, and building memories that will last a lifetime.





# ACCOMMODATION OPTIONS

Where you live while you study will make all the difference to the experience you have, the friends you make, and your sense of comfort and security. We know it's an important part of your decision. Kaplan is committed to finding the highest-quality student residences and homestays — those where you'll feel the most at home.

## WHY WOULD I LIKE A STUDENT RESIDENCE?

Living alongside other students is the perfect way to make friends and share ideas and experiences (as well as recipes!) from around the world. Most residences are self-catering, so it will be your choice to cook or eat out at the local restaurants and cafés. You can enjoy your independence as most locations offer options such as residences, apartments, studios, or hostels with a choice of single, twin, or dormitory-style rooms.



## JOIN A FRIENDLY INTERNATIONAL COMMUNITY



“ I LIVED WITH MY CLASSMATES IN A TOP CLASS RESIDENCE – YOU ALWAYS HAVE COMPANY AND YOU ALWAYS HAVE SOMETHING TO DO. AT THE RESIDENCE YOU CAN MAKE FRIENDS FROM ALL OVER THE WORLD, MANY WHO I'M SURE I'LL SEE AGAIN IN THE FUTURE. ”

Juan Jose, Mexico

## WHY WOULD I LIKE A HOMESTAY?

Living in a homestay gives you the chance to practice your English every day in a relaxed atmosphere and enjoy the warmth and comforts of a real home. You'll have breakfast and dinner with your hosts and fully immerse yourself in a new culture. All of our homestays are inspected to ensure they're comfortable and welcoming, and we choose hosts who are well-suited to caring for international students.



## SETTLE INTO A REAL ENGLISH-SPEAKING HOME



“ MY HOST FAMILY WAS INCREDIBLE. THEY WERE INTERESTED IN US, ASKED QUESTIONS, WE WERE ABLE TO EAT WITH THEM, AND THEY PICKED US UP AFTER THE DIFFERENT OUTINGS. THEY REALLY TOOK CARE OF US AND MADE SURE THAT WE FELT COMFORTABLE. THIS ALLOWED US TO PRACTICE OUR ENGLISH EVEN MORE AND TO IMPROVE EVEN QUICKER. IN MY OPINION, LIVING WITH A FAMILY ONLY HAS ITS BENEFITS. ”

Chloé Truelle, France





# YOUR EXCITING SOCIAL PROGRAM

Explore the city, make new friends, and gain a deeper immersion in the English language with our exciting events and activities. All our schools offer a packed schedule of things to do, from movie nights and dinners at local restaurants to tours of national landmarks and weekend trips abroad. Whether you're a sports fan, an arts lover, a gourmet, or a thrill-seeker, our social program is full of opportunities to make your time at Kaplan unforgettable.

## LONDON

“ I LIKE THE VITALITY OF LONDON. MY FAVORITE SOCIAL ACTIVITIES WERE VISITING THE BBC AND PARLIAMENT, AND EXHIBITIONS AT TATE MODERN, THE V&A MUSEUM AND THE NATIONAL GALLERY. ”  
Zhengzheng Huang, China



## DUBLIN

“ I REALLY LOVED PHOENIX PARK AND KILMAINHAM GAOL MUSEUM. I GOT TO VISIT GALWAY AND BELFAST, AND I HOPE TO GO TO FRANCE, GERMANY AND ITALY. ”  
Zaira Vasconcelos, Angola



## SYDNEY

“ MY FAVORITE SOCIAL ACTIVITIES WERE BARBECUES ON THE BEACH, SURFING CAMP, AND THE TRIPS WE TOOK TO THE BLUE MOUNTAINS. I HAVE NO WORDS TO DESCRIBE MY KAPLAN EXPERIENCE. THESE ARE MEMORIES THAT WILL STAY FOREVER IN MY HEART AND MIND. ”  
Jennifer Kikuchi, Japan



## TORONTO

“ YOU CAN WATCH AN ICE HOCKEY GAME WITH THE MAPLE LEAFS, YOU CAN GO TO THE ZOO, OR VISIT ONE OF THE MANY PARKS. ONE OF MY FAVORITE ACTIVITIES WAS THE SKY ZONE, WHERE THERE ARE LOTS OF TRAMPOLINES. ”  
Arnaud Escoubas, France

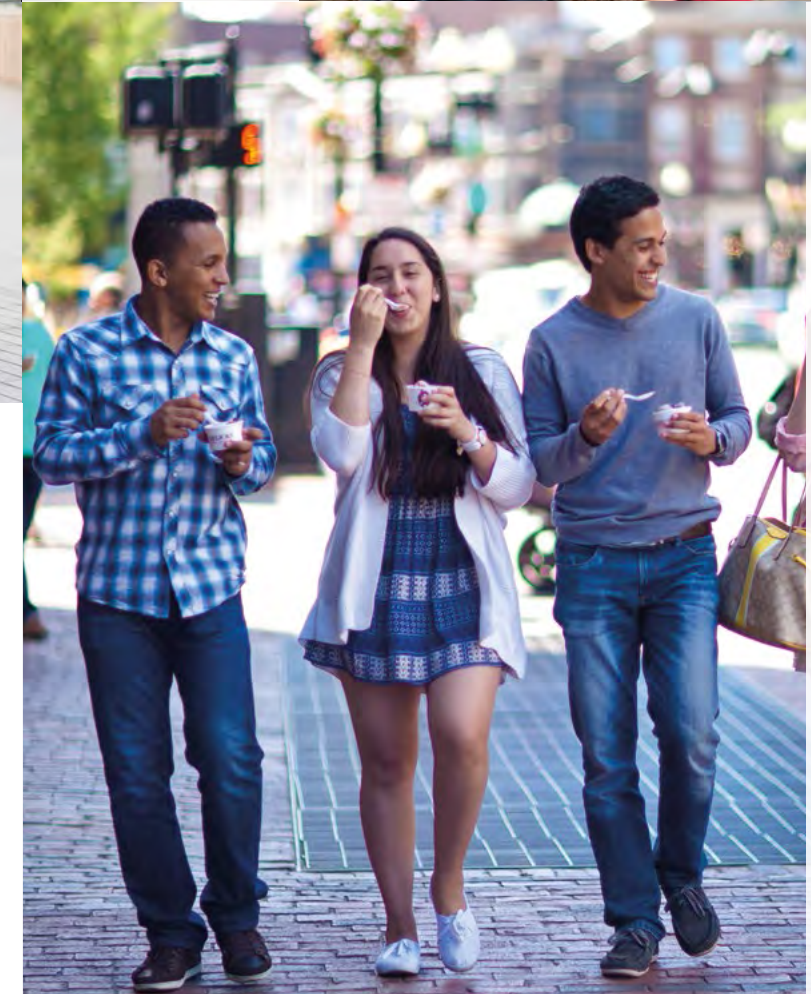

## BOSTON

“ KAPLAN STAFF ORGANIZES A LOT OF ACTIVITIES FOR US, LIKE SPORT, CONCERTS, AND WEEKEND TRIPS TO NEW YORK OR OTHER CITIES. AND BOSTON HAS AMAZING FOOD! SEAFOOD! CAN YOU IMAGINE? DELICIOUS! ”  
Lijun Zhang, China

## SAN FRANCISCO

“ WALK BY THE OCEAN, GO TO PARKS AND BE WITH YOUR FRIENDS. AND YOU CAN VISIT ALCATRAZ - IT'S A REALLY FAMOUS PLACE. AND YOU CAN EAT REALLY WELL. ”  
Ana Leticia, Brazil



## AUCKLAND

“ IF YOU ARE A FAN OF "THE LORD OF THE RINGS" YOU NEED TO GO TO THE HOBBITON MOVIE SET, IT IS ONE OF MY FAVORITE PLACES HERE! YOU WILL NEVER FORGET THIS PLACE. ”  
Hyejin Kim, Korea





# A DAY IN THE LIFE OF A KAPLAN STUDENT

## Study, socialize, and explore your city

From the moment you wake up until the end of the day, there are so many opportunities to improve your English, explore your surroundings, and build lasting friendships. Each day at a Kaplan school is a fantastic opportunity to enjoy the experience of learning abroad.

Here's what your day might look like.



**7.00-8.00AM**

### GET STARTED!

Start your day with a nutritious breakfast. If you're living in one of our homestays, you'll be able to practice your English with your host family from the moment you wake up.

In our residence, you'll be able to enjoy some breakfast with your roommates in the communal kitchen and practice English over coffee and toast.

**8.00-8.30AM**

### GO TO SCHOOL

Our homestays can be as little as a 30-45 minute commute, and public transport will be nearby. Travel like a local! It's a true cultural experience.

All Kaplan residences are located close to school and public transport so it should be an easy trip. You may even be able to walk.

**8.30-11.45AM**

### CLASS TIME

We make sure your Kaplan classes are small and focused so you get the best chance to learn and interact with your teachers. You'll have two 90-minute English classes and a short break where you can socialize. Examine fundamental skills like reading and pronunciation.

**11.45-12.30PM**

### LUNCH TIME

You can eat at the school or explore the local restaurants and cafés. It's a good opportunity to practice your listening skills, pick up conversational tips, and learn from the English speakers around you.

**12.30-2.00PM**

### SPECIFIC SKILLS

This is your chance to learn about the subjects that really interest you. Kaplan's Specific Skills classes cover a range of topics such as current affairs, literature, film, and many more.

**2.15-3.45PM**

### STUDY AFTER CLASS

You can study online with *K+ Online* and *K+ Online Extra*, either at the study center at your school, or in your homestay or residence.\* In fact they are accessible online, on the move, and all the time.

\*In the USA all lab work must be undertaken at the school.

**3.45-6.00PM**

### SOCIALIZE AND EXPLORE

No matter where you study you will always have time to enjoy the city you are in, explore the local surroundings, visit interesting sights nearby, or just go shopping. Take an afternoon trip with your classmates and try out the English you've learned in class.

**6.00-7.00PM**

### DINNER

Back at your homestay you can share a home-cooked meal with your host family and tell them all about your day – in English!

At your residence you can try your hand at cooking, swap recipes with your roommates, or head to one of the many restaurants on your doorstep.

**7.00-8.00PM**

### EVENING ACTIVITIES

There might be a social event organized by the school, or you could just be ready to take it easy and catch up with family and friends back home.

At your homestay you can relax and enjoy all the benefits of a comfortable family home for the evening.

In the residence, you'll have time to chat with your roommates, exchange news, and prepare for another day of amazing experiences.

Please note this schedule may vary depending on location and course.

For more information: [kaplaninternational.com](http://kaplaninternational.com)

Please note this schedule may vary depending on location and course.



## CONTENTS

- 46 Boston Fenway
- 47 Boston Harvard Square
- 48 Chicago
- 49 Huntington Beach Golden West College
- 50 Los Angeles Westwood
- 51 Los Angeles Whittier
- 52 New York - Empire State Building
- 53 New York - Soho
- 54 Miami
- 55 Philadelphia
- 56 Portland
- 57 San Diego
- 58 Berkeley
- 59 San Francisco
- 60 Seattle Downtown
- 61 Seattle Highline College
- 62 Santa Barbara
- 63 Washington DC
- 64 Toronto
- 65 Vancouver



Our 20 North American schools reflect the enormous cultural and geographic diversity of the continent, including college campuses that give a taste of the academic student experience, big cities full of energy and history, and the sunshine and glamour of some of the most beautiful beach destinations in the world. Find the combination perfect for you!



# USA & CANADA





## CHICAGO

One of the world's great hotbeds of jazz, rock and hip-hop, birthplace of the first skyscrapers and home of the deep-dish pizza

Workers and adventurers from all around the world built this city of towers on the shores of Lake Michigan. Today, Chicago's rich multicultural history shines in a colorful mix of communities, cuisines and musical styles. Dine on Sichuan noodles, Greek meatballs or French cassoulet in the West Loop; see the Mexican-American murals in Pilsen; and listen to Chicago's urban take on the Southern blues at Buddy Guy's Legends or Kingston Mines. In the evening, head to the Second City – the comedy club where stars like Steve Carrell, Stephen Colbert and Tina Fey got started.

Our school is on Chicago's famous shopping boulevard, the Magnificent Mile – just across the street from the spectacular 1920s neo-Gothic skyscraper, the Tribune Tower.



### Highlights

- 17 state-of-the art classrooms, with two comfortable student lounges
- Bus, "L"-train, Metra, and water taxi stops within 10 minutes' walk or less
- A short walk from the Chicago River and the popular summer spot of Oak Street Beach

### Things to see and do

- Watch a baseball game at Wrigley Field – home of the Chicago Cubs
- Relive the dangerous glamor of the Prohibition era at a historic speakeasy bar such as the Green Mill
- Visit the restaurant that invented the deep dish pizza – Pizzeria Uno, just four minutes' walk from our school



### Courses and Programs

#### English courses

- General English
- Semi-intensive English
- Intensive English
- Academic Year
- Academic Semester

#### Exam / University Preparation

- TOEFL iBT® & Academic English
- GMAT® / GRE® Preparation

#### How to find us:

444 North Michigan Avenue, Chicago, IL 60611

- [kaplan.to/chicago](http://kaplan.to/chicago)
- [facebook.com/kicchicago](https://facebook.com/kicchicago)



## HUNTINGTON BEACH – GOLDEN WEST COLLEGE

Discover an endless summer on the shores of California's Orange County, in a place known as "Surf City, USA"

With perfect waves breaking on 10 miles of warm golden sands, Huntington Beach has been a haven of surf culture for more than a century. When you're ready to step off your board, try beach volleyball; or relax beside one of 500 free fire pits and watch the sun sink into the sea over the landmark pier.

Our school is located on the campus of Golden West College, a community college which provides two-year degrees and transfers to four-year degree programs at the University of California. Kaplan students have the option to combine a General English course with Golden West college classes. Every day you'll practice your English with local students in a real American campus setting, and share great facilities including career services, sports and an excellent modern library.



### Highlights

- Enjoy access and borrowing privileges at Golden West College's library
- Access to the tennis, basketball and volleyball courts, as well as the track and soccer field
- Provides an easy transfer process to academic programs at Golden West College

### Things to see and do

- Sign up for trips to Disneyland, Los Angeles, Palm Springs and Las Vegas
- Join Huntington Beach's skateboarding scene – Vans Off The Wall Skate Park is just across the street
- Explore the natural wonders of California and beyond: Big Bear Lake, Joshua Tree National Park and the Grand Canyon

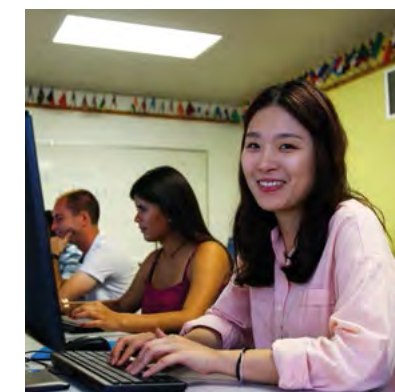

### Courses and Programs

#### English courses

- General English
- Semi-intensive English
- Intensive English
- Academic Year
- Academic Semester

#### Exam / University Preparation

- TOEFL iBT® & Academic English
- GMAT® / GRE® Preparation

#### How to find us:

15744 Goldenwest Street, Huntington Beach, CA 92647

- [kaplan.to/goldenwest](http://kaplan.to/goldenwest)
- [facebook.com/kicGoldenWestCollege](https://facebook.com/kicGoldenWestCollege)





# LOS ANGELES

## WESTWOOD

In the shadow of the Hollywood sign, the city of dreams lies under swaying palms in the California sun



Keep your eyes open and you may spot the occasional celebrity among the chic cafés, theaters and boutiques of Westwood Village. Westwood is no less exclusive than the glamorous neighboring districts of Beverly Hills and Bel Air; but thanks to the prestigious University of California, Los Angeles, it's as much a vibrant college town as a pampered celebrity hangout. Head up into the Hollywood Hills to view the mansions of the stars on Rodeo Drive; follow the footsteps of Marilyn Monroe and Elvis Presley down the Walk of Fame – or socialize with UCLA students at a college football game.

Our school is just minutes away from UCLA, and a short bus ride from the gorgeous beaches of Santa Monica.

### Highlights

- A packed social program includes acting workshops and surf lessons
- Westwood is a pedestrian district and our school is just steps away from local bus stops and bikeshare schemes
- A large, modern facility featuring two comfortable student lounges and a music room



## BOTH SCHOOLS

### English Courses

- General English
- Semi-Intensive English
- Intensive English
- Academic Year
- Academic Semester
- Business Supplementary *(Westwood only)*

### Exam / university preparation

- TOEFL iBT® & Academic English
- GMAT® / GRE® Preparation *(Westwood only)*

### How to find us:

#### LA Westwood

1100 Glendon Avenue,  
Los Angeles, CA 90024

[kaplan.to/westwood](http://kaplan.to/westwood)

[facebook.com/kiclosangeles](https://facebook.com/kiclosangeles)

#### Whittier

13509 Earham Drive,  
Whittier, CA 90608

[kaplan.to/whittier](http://kaplan.to/whittier)

[facebook.com/kiclosangeleswhittiercollege](https://facebook.com/kiclosangeleswhittiercollege)

## WHITTIER

Experience life at a real American college at this sunny campus in a charming suburb of LA



Whittier is a small liberal arts college on the border of Los Angeles and luxurious Orange County. Sharing the campus with Whittier undergraduates, you'll get a taste of the true American student experience. Join clubs; watch games from the bleachers, and hang out with your friends after lectures in the quad.

Whittier is our only school to offer dormitory residence alongside American college students, allowing you more opportunities to make friends and practice English with friendly native speakers. And location-wise, this is the perfect base for exploring the city without getting overwhelmed by the restless pace of LA life.

### Highlights

- Whittier is ranked as one of the nation's best institutions for undergraduate education, according to the Princeton Review
- Full access to a wide range of college facilities – including the library, gym, tennis and basketball courts, running track and the Olympic-size swimming pool.
- Eat alongside Whittier students at the Campus Inn – the college's main cafeteria

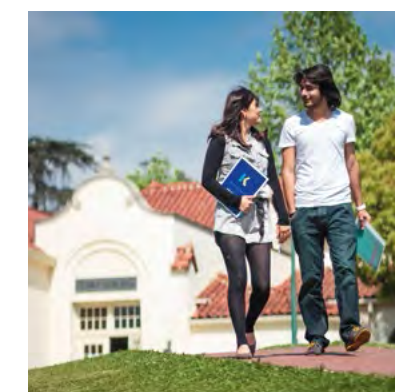

## BOTH SCHOOLS

### Things to see and do

- Visit the Walk of Fame, Sunset Boulevard and the homes of the rich and famous with a Hollywood bus tour
- Explore the heavens at the Griffith Observatory – then hike down to an amazing view of the Hollywood sign
- Enjoy weekend trips to San Francisco, San Diego, Las Vegas and Disneyland
- Experience the Californian wilderness of waterfalls and mountains in the Angeles National Forest
- Picnic on the sands of Sunset Beach







## PORTLAND

Rising from a canopy of trees, this off-beat, nature-loving city is proud to be unconventional

Surrounded by wooded mountains and filled with leafy parks, Portland feels like a city that got lost in the forest and decided to stay. Famous for its bicycles, its indie music scene, and the unofficial motto, “Keep Portland Weird”, this is a haven for eccentrics, fashionistas and progressives to express their love of everything unusual and unique. Shop for vinyl records in the Mississippi district; visit the largest Japanese Garden outside Japan, and explore quirky attractions like the world’s only vacuum museum.

You’ll find our school in the hip and lively Pearl District – close to art galleries, microbreweries and coffee laboratories. It’s just five minutes’ walk from Powell’s City of Books, the largest used and new bookshop in the world.

### Highlights

- A short walk from transport services, including rail links to Seattle and Vancouver
- Excellent facilities including a multimedia center and library
- Runs regular volunteering drives allowing students to practice their English and build career skills and experience

### Things to see and do

- See Oregon’s waterfalls and mountains from the Columbia River Gorge
- Visit one of Portland’s famous movie brewpubs – where you can watch the latest films with a meal and a beer brewed on-site
- Make the most of North America’s longest ski season on the slopes of nearby Mount Hood

### Courses and Programs

#### English courses

- General English
- Semi-intensive English
- Intensive English
- Academic Year
- Academic Semesters

#### Exam / University Preparation

- TOEFL iBT® & Academic English
- GMAT® / GRE® Preparation

#### How to find us:

323 NW 13th Ave, Suite 305,  
3rd Floor,  
Portland, OR 97209

- 🌐 [kaplan.to/portland](http://kaplan.to/portland)
- 📘 [facebook.com/kicportland](https://facebook.com/kicportland)



## SAN DIEGO

Listen to the waves, feel the warm sea-breeze in your hair, then grab a taco in this surfers’ paradise

With 70 miles of pristine beaches, sunny weather all year round, and a mellow, fun-loving attitude it’s no wonder San Diego is one of the great hubs of California surf culture. But sun, sea and sand are only the beginning. Just across the border from Tijuana, the city has its own unique fusion cuisine, “Cali-Baja” – as well as a tempting array of Mexican restaurants and deliciously fresh seafood. Toast marshmallows over a camp fire on La Jolla Beach, wander the beautiful gardens and zoos in Balboa Park or hike along the wild trails of Anza Borrego Desert.

Our school is right in the heart of it all, amid the bars and clubs of the vibrant Gaslamp Quarter.

### Highlights

- Provides year-round residential options near the beach
- 20 state-of-the-art classrooms, all with interactive whiteboards.
- Tailored courses for juniors are available

### Things to see and do

- Visit the magnificent San Diego Zoo – more than a century old and regularly rated one of the world’s top 10 zoos
- Take a boat trip out to sea to watch whales and dolphins
- Watch a baseball game at Petco Park – just minutes away from our school

### Courses and Programs

#### English courses

- General English
- Semi-intensive English
- Intensive English
- Academic Year
- Academic Semester
- Business Supplementary

#### Exam / University Preparation

- TOEFL iBT® & Academic English
- GMAT® / GRE® Preparation

#### How to find us:

660 6th Avenue  
San Diego, CA 92101

- 🌐 [kaplan.to/sandiego](http://kaplan.to/sandiego)
- 📘 [facebook.com/kicsandiego](https://facebook.com/kicsandiego)





# SAN FRANCISCO



## BERKELEY

Free-thinkers and intellectuals flock to this beautiful college town on the eastern shores of the San Francisco Bay



Berkeley was a focal point of hippie culture and the Civil Rights movement in the 1960s, and it's still a magnet for artists, idealists and philosophers whose ideas challenge the mainstream. At the heart of the city's forward-looking culture is UC Berkeley, ranked among the world's top 10 universities and just a few minutes' walk from our school. Take in the horizon from the university's iconic Sather Tower; ponder life's big questions in the terraced Rose Garden; or sharpen your wits for an intellectual debate in one of the town's many coffee shops. But when the sun goes down, Berkeley's still full of energy – head out for live music and a booming craft beer scene.

### Highlights

- Close to Claremont Canyon, with its spectacular views of the Golden Gate Bridge, and just 20 minutes from San Francisco
- Apply to local colleges and universities Programs with the support of our advisors
- Students who complete Kaplan's Higher Intermediate level can use their certificate to gain admission to Berkeley City College



## SAN FRANCISCO

Rising above the Pacific on a cluster of hills, San Francisco is a city where the sky seems within reach



With every hilltop revealing a panorama of open skies and faraway horizons, perhaps it's no wonder that San Francisco prides itself on its sense of possibility and adventure. From the Gold Rush to the Summer of Love to the tech boom, this open-minded city has always loved a big new idea. Twitter and Instagram have homes here, alongside a lively culture of pioneers in art, music and food. Climb the art deco Coit Tower above the gardens of Filbert Steps for the most spectacular views; try delicious tacos in the Mission District, and let an endless cycle of street fairs and arts festivals spark your imagination.

Our school is housed in a grand historic building in the city's bustling Union Square area, just moments away from Macy's and the Museum of Modern Art.

### Highlights

- No need for a car – moments away from stops for bus, light rail and cable car services
- Offers discounts for local businesses – including the tempting bakery on the ground floor
- Regular weekend trips to Yosemite, Napa Valley, and Los Angeles – and staff are happy to help you plan your own adventures



### BOTH SCHOOLS

#### English Courses

- General English
- Semi-Intensive English
- Intensive English
- Academic Year
- Academic Semester
- Business Supplementary *(San Francisco only)*

#### Exam / university preparation

- TOEFL iBT® & Academic English
- GMAT® / GRE® Preparation

#### How to find us:

##### Berkeley

150 Berkeley Square,  
Berkeley, CA 94704

- [kaplan.to/berkeley](http://kaplan.to/berkeley)
- [facebook.com/kicberkeley](https://facebook.com/kicberkeley)

##### San Francisco

149 New Montgomery Street,  
San Francisco, CA 94105

- [kaplan.to/sanfran](http://kaplan.to/sanfran)
- [facebook.com/kicsanfrancisco](https://facebook.com/kicsanfrancisco)

### BOTH SCHOOLS

#### Things to see and do

- Listen to live music at the legendary 924 Gilman club, where Green Day and AFI got started
- Enjoy weekend trips to Yosemite, Wine Country, and Lake Tahoe
- Cycle across the Golden Gate Bridge and explore the dramatic landscapes and beyond
- Catch dizzying views of the Pacific Ocean at high speed from the rollercoasters at Santa Cruz Beach
- Explore the infamous abandoned prison on Alcatraz Island

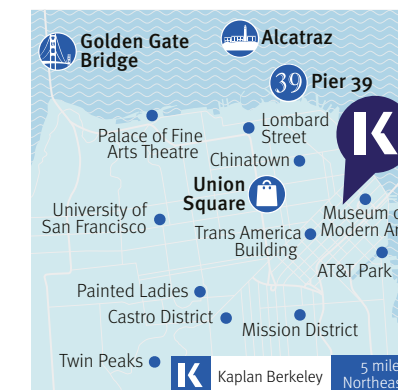





## SANTA BARBARA

Green hills, warm seas, and flower-lined streets... Catch a glimpse of Mediterranean elegance on the shores of the Pacific

There are no skyscrapers to block the views of the sky and sea in this stylish little town. With its red-tiled roofs, white stucco walls, palm trees and vineyards, Santa Barbara often feels as if it's been transported straight from Tuscany or Spain – but its broad white beaches are pure California. Just steps outside our school, a stroll down the flower-lined State Street will take you towards the ocean, passing classy outdoor wine bars and high fashion boutiques along the way. But you'll find Santa Barbara's more modern side in the lively Funk Zone, where converted warehouses painted with colorful graffiti murals host nightclubs, art studios and surf shops.

### Highlights

- Conveniently located close to Santa Barbara's main transport hubs with bus and rail connections across the city and beyond
- Regular weekend trips to Los Angeles, San Francisco, San Diego, and Las Vegas
- Offers a games room with PS4 console, foosball and ping pong

### Things to see and do

- Sunbathe on the sand then watch the boats go by from the historic pier at Stearns Wharf
- Browse the stalls at the weekly farmers' market by the 18<sup>th</sup> Century Mission building
- Take a boat trip to the nearby Channel Island for snorkeling and whalewatching

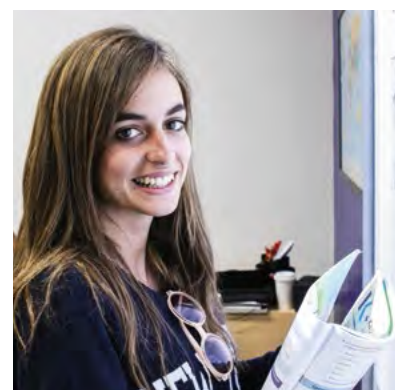

### Courses and Programs

#### English courses

- General English
- Semi-intensive English
- Intensive English
- Academic Year
- Academic Semester

#### Exam / University Preparation

- TOEFL iBT® & Academic English

#### How to find us:

27 East Cota Street,  
Santa Barbara, CA 93101

- [kaplan.to/santabarbara](http://kaplan.to/santabarbara)
- [facebook.com/kicsantabarbara](https://facebook.com/kicsantabarbara)

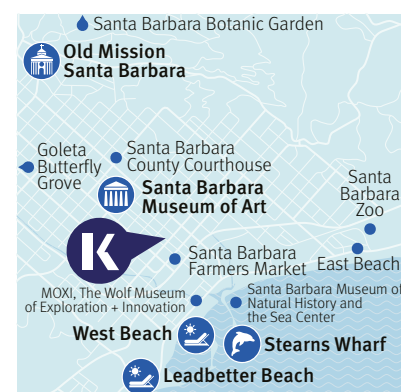

## WASHINGTON, D.C.

In the grand streets of America's historic capital, gleaming monuments bear witness to power, idealism and struggle

From the Civil War to the Civil Rights Movement, Washington is the magnificent backdrop to the most dramatic chapters of America's story, and the heart of its modern politics. Watch senators debate on the floor of the Capitol Building; sit at the feet of Abraham Lincoln, and walk the corridors of the White House. But it isn't all scandals, squabbles and filibusters: dance the night away down in Georgetown or Dupont; relax in the expansive grounds of the National Arboretum; or head in to the U Street area for the best live music.

Our school is 10 minutes' walk from the imposing spire of the Washington Monument and its tranquil Reflecting Pool, and just six blocks from the White House.

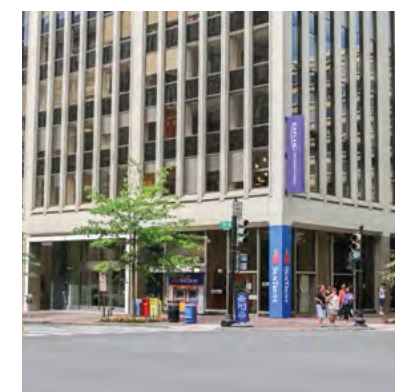

### Highlights

- Housed in a state-of-the-art building in downtown D.C., with smartboards in all 16 classrooms
- Offers easy access to public transport, including the city's bike share scheme
- Work or relax in the comfortable on-site break rooms and computer lab

### Things to see and do

- Tour the world's largest complex of museums at the Smithsonian Institution
- Take a boat trip down the Potomac through Georgetown, D.C.'s oldest neighborhood
- Take in a world class show at the John F. Kennedy Center for the Performing Arts

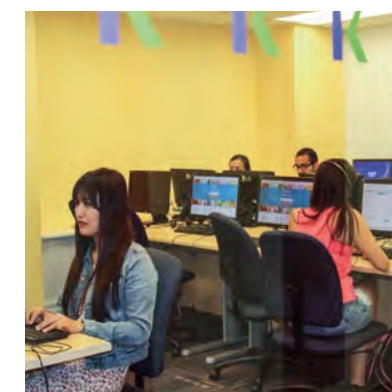

### Courses and Programs

#### English courses

- General English
- Semi-intensive English
- Intensive English
- Academic Year
- Academic Semester

#### Exam / University Preparation

- TOEFL iBT® & Academic English
- GMAT® / GRE® Preparation

#### How to find us:

1100 G Street NW,  
Washington, D.C. 20005

- [kaplan.to/washington](http://kaplan.to/washington)
- [facebook.com/kicwashington](https://facebook.com/kicwashington)





# COURSES OFFERED AT EACH SCHOOL

		PAGE NUMBER	ENGLISH COURSES						EXAM / UNIVERSITY PREPARATION				OTHER PROGRAMS					
			General English*	Semi-intensive English**	Intensive English	Intensive English Evening	Academic Year	Academic Semester	Business Supplementary	Business Intensive	TOEFL iBT® & Academic English	GMAT®/GRE® Preparation	IELTS Preparation	Cambridge Exam Preparation	English for Academic Purposes	English for Academic Pathways	Teacher Training	Classic Program (40+)
<b>USA</b>	Boston Fenway	46	✓	✓	✓	✓	✓	✓	✓	✓	✓	✓	✓	✓	✓			
	Boston Harvard Square	47	✓	✓	✓	✓	✓	✓	✓	✓	✓	✓	✓	✓	✓			
	Chicago	48	✓	✓	✓	✓	✓	✓	✓	✓	✓	✓	✓	✓	✓			
	Huntington Beach Golden West College	49	✓	✓	✓	✓	✓	✓	✓	✓	✓	✓	✓	✓	✓			
	Los Angeles Westwood	50	✓	✓	✓	✓	✓	✓	✓	✓	✓	✓	✓	✓	✓			
	Los Angeles Whittier	51	✓	✓	✓	✓	✓	✓	✓	✓	✓	✓	✓	✓	✓			
	New York Empire State	52	✓	✓	✓	✓	✓	✓	✓	✓	✓	✓	✓	✓	✓			
	New York SoHo	53	✓	✓	✓	✓	✓	✓	✓	✓	✓	✓	✓	✓	✓			
	Miami	54	✓	✓	✓	✓	✓	✓	✓	✓	✓	✓	✓	✓	✓			
	Philadelphia	55	✓	✓	✓	✓	✓	✓	✓	✓	✓	✓	✓	✓	✓			
	Portland	56	✓	✓	✓	✓	✓	✓	✓	✓	✓	✓	✓	✓	✓			
	San Diego	57	✓	✓	✓	✓	✓	✓	✓	✓	✓	✓	✓	✓	✓			
	Berkeley	58	✓	✓	✓	✓	✓	✓	✓	✓	✓	✓	✓	✓	✓			
	San Francisco	59	✓	✓	✓	✓	✓	✓	✓	✓	✓	✓	✓	✓	✓			
	Seattle Downtown	60	✓	✓	✓	✓	✓	✓	✓	✓	✓	✓	✓	✓	✓			
	Seattle Highline College	61	✓	✓	✓	✓	✓	✓	✓	✓	✓	✓	✓	✓	✓			
Santa Barbara	62	✓	✓	✓	✓	✓	✓	✓	✓	✓	✓	✓	✓	✓				
Washington, D.C.	63	✓	✓	✓	✓	✓	✓	✓	✓	✓	✓	✓	✓	✓				
<b>CANADA</b>	Toronto	64	✓	✓	✓	✓	✓	✓	✓	✓	✓	✓	✓	✓	✓			
	Vancouver	65	✓	✓	✓	✓	✓	✓	✓	✓	✓	✓	✓	✓	✓			
<b>UNITED KINGDOM</b>	Bath	67	✓	✓	✓	✓	✓	✓	✓	✓	✓	✓	✓	✓	✓	✓		
	Bournemouth	68	✓	✓	✓	✓	✓	✓	✓	✓	✓	✓	✓	✓	✓	✓		
	Cambridge	69	✓	✓	✓	✓	✓	✓	✓	✓	✓	✓	✓	✓	✓	✓		
	Edinburgh	70	✓	✓	✓	✓	✓	✓	✓	✓	✓	✓	✓	✓	✓	✓		
	Liverpool	71	✓	✓	✓	✓	✓	✓	✓	✓	✓	✓	✓	✓	✓	✓		
	London Leicester Square	72	✓	✓	✓	✓	✓	✓	✓	✓	✓	✓	✓	✓	✓	✓		
	London Covent Garden	73	✓	✓	✓	✓	✓	✓	✓	✓	✓	✓	✓	✓	✓	✓		
	Manchester	74	✓	✓	✓	✓	✓	✓	✓	✓	✓	✓	✓	✓	✓	✓		
Oxford	75	✓	✓	✓	✓	✓	✓	✓	✓	✓	✓	✓	✓	✓	✓			
Torquay	76	✓	✓	✓	✓	✓	✓	✓	✓	✓	✓	✓	✓	✓	✓			
<b>IRELAND</b>	Dublin	77	✓	✓	✓	✓	✓	✓	✓	✓	✓	✓	✓	✓	✓	✓		
<b>NEW ZEALAND</b>	Auckland	79	✓	✓	✓	✓	✓	✓	✓	✓	✓	✓	✓	✓	✓	✓		
<b>AUSTRALIA</b>	Adelaide	80	✓	✓	✓	✓	✓	✓	✓	✓	✓	✓	✓	✓	✓	✓		
	Brisbane	81	✓	✓	✓	✓	✓	✓	✓	✓	✓	✓	✓	✓	✓	✓		
	Melbourne	82	✓	✓	✓	✓	✓	✓	✓	✓	✓	✓	✓	✓	✓	✓		
	Perth	83	✓	✓	✓	✓	✓	✓	✓	✓	✓	✓	✓	✓	✓	✓		
	Sydney City	84	✓	✓	✓	✓	✓	✓	✓	✓	✓	✓	✓	✓	✓	✓		

GMAT® is not offered at Huntington Beach Golden West College. IELTS Preparation is also available on an evening timetable in Sydney and Perth. We are able to offer year-round Teacher Training programs for closed groups. \*General English referred to as Vacation English in our Auckland school. \*\*Semi-Intensive English is referred to as General English in our Auckland school.

# FACILITIES AND SERVICES OFFERED AT EACH SCHOOL

		SCHOOL SIZE	ACCOMMODATION		SERVICES						FACILITIES										
			Homestay	Residential	Airport Transfers	Travel & Medical Insurance	Overseas Student Health Cover	University Placement Service	Paid Work & Study	Internships	Interactive Whiteboards	K+ Curriculum	Study Center	Student Lounge	WIFI	Library	Cafeteria	Disabled Access	Garden/Outdoor Area	Swimming Pool	
Boston Fenway	M	Under 150 students	✓	✓	✓	✓	✓	✓	✓	✓	✓	✓	✓	✓	✓	✓	✓	✓	✓	✓	✓
Boston Harvard Square	M	150-300 students	✓	✓	✓	✓	✓	✓	✓	✓	✓	✓	✓	✓	✓	✓	✓	✓	✓	✓	✓
Chicago	L	Over 300 students	✓	✓	✓	✓	✓	✓	✓	✓	✓	✓	✓	✓	✓	✓	✓	✓	✓	✓	✓
Huntington Beach Golden West College	M	Under 150 students	✓	✓	✓	✓	✓	✓	✓	✓	✓	✓	✓	✓	✓	✓	✓	✓	✓	✓	✓
Los Angeles Westwood	L	Over 300 students	✓	✓	✓	✓	✓	✓	✓	✓	✓	✓	✓	✓	✓	✓	✓	✓	✓	✓	✓
Los Angeles Whittier	M	150-300 students	✓	✓	✓	✓	✓	✓	✓	✓	✓	✓	✓	✓	✓	✓	✓	✓	✓	✓	✓
New York Empire State	L	Over 300 students	✓	✓	✓	✓	✓	✓	✓	✓	✓	✓	✓	✓	✓	✓	✓	✓	✓	✓	✓
New York SoHo	L	Over 300 students	✓	✓	✓	✓	✓	✓	✓	✓	✓	✓	✓	✓	✓	✓	✓	✓	✓	✓	✓
Miami	M	150-300 students	✓	✓	✓	✓	✓	✓	✓	✓	✓	✓	✓	✓	✓	✓	✓	✓	✓	✓	✓
Philadelphia	L	Over 300 students	✓	✓	✓	✓	✓	✓	✓	✓	✓	✓	✓	✓	✓	✓	✓	✓	✓	✓	✓
Portland	M	150-300 students	✓	✓	✓	✓	✓	✓	✓	✓	✓	✓	✓	✓	✓	✓	✓	✓	✓	✓	✓
San Diego	L	Over 300 students	✓	✓	✓	✓	✓	✓	✓	✓	✓	✓	✓	✓	✓	✓	✓	✓	✓	✓	✓
Berkeley	L	Over 300 students	✓	✓	✓	✓	✓	✓	✓	✓	✓	✓	✓	✓	✓	✓	✓	✓	✓	✓	✓
San Francisco	L	Over 300 students	✓	✓	✓	✓	✓	✓	✓	✓	✓	✓	✓	✓	✓	✓	✓	✓	✓	✓	✓
Seattle Downtown	L	Over 300 students	✓	✓	✓	✓	✓	✓	✓	✓	✓	✓	✓	✓	✓	✓	✓	✓	✓	✓	✓
Seattle Highline College	S	Under 150 students	✓	✓	✓	✓	✓	✓	✓	✓	✓	✓	✓	✓	✓	✓	✓	✓	✓	✓	✓
Santa Barbara	M	150-300 students	✓	✓	✓	✓	✓	✓	✓	✓	✓	✓	✓	✓	✓	✓	✓	✓	✓	✓	✓
Washington, D.C.	M	150-300 students	✓	✓	✓	✓	✓	✓	✓	✓	✓	✓	✓	✓	✓	✓	✓	✓	✓	✓	✓
Toronto	M	150-300 students	✓	✓	✓	✓	✓	✓	✓	✓	✓	✓	✓	✓	✓	✓	✓	✓	✓	✓	✓
Vancouver	M	150-300 students	✓	✓	✓	✓	✓	✓	✓	✓	✓	✓	✓	✓	✓	✓	✓	✓	✓	✓	✓
Bath	M	150-300 students	✓	✓	✓	✓	✓	✓	✓	✓	✓	✓	✓	✓	✓	✓	✓	✓	✓	✓	✓
Bournemouth	L	Over 300 students	✓	✓	✓	✓	✓	✓	✓	✓	✓	✓	✓	✓	✓	✓	✓	✓	✓	✓	✓
Cambridge	M	150-300 students	✓	✓	✓	✓	✓	✓	✓	✓	✓	✓	✓	✓	✓	✓	✓	✓	✓	✓	✓
Edinburgh	L	Over 300 students	✓	✓	✓	✓	✓	✓	✓	✓	✓	✓	✓	✓	✓	✓	✓	✓	✓	✓	✓
Liverpool	M	150-300 students	✓	✓	✓	✓	✓	✓	✓	✓	✓	✓	✓	✓	✓	✓	✓	✓	✓	✓	✓
London Leicester Square	L	Over 300 students	✓	✓	✓	✓	✓	✓	✓	✓	✓	✓	✓	✓	✓	✓	✓	✓	✓	✓	✓
London Covent Garden	L	Over 300 students	✓	✓	✓	✓	✓	✓	✓	✓	✓	✓	✓	✓	✓	✓	✓	✓	✓	✓	✓
Manchester	L	Over 300 students	✓	✓	✓	✓	✓	✓	✓	✓	✓	✓	✓	✓	✓	✓	✓	✓	✓	✓	✓
Oxford	M	150-300 students	✓	✓	✓	✓	✓	✓	✓	✓	✓	✓	✓	✓	✓	✓	✓	✓	✓	✓	✓
Torquay	S	Under 150 students	✓	✓	✓	✓	✓	✓	✓	✓	✓	✓	✓	✓	✓	✓	✓	✓	✓	✓	✓
Dublin	M	150-300 students	✓	✓	✓	✓	✓	✓	✓	✓	✓	✓	✓	✓	✓	✓	✓	✓	✓	✓	✓
Auckland	M	150-300 students	✓	✓	✓	✓	✓	✓	✓	✓	✓	✓	✓	✓	✓	✓	✓	✓	✓	✓	✓
Adelaide	S	Under 150 students	✓	✓	✓	✓	✓	✓	✓	✓	✓	✓	✓	✓	✓	✓	✓	✓	✓	✓	✓
Brisbane	M	150-300 students	✓	✓	✓	✓	✓	✓	✓	✓	✓	✓	✓	✓	✓	✓	✓	✓	✓	✓	✓
Melbourne	M	150-300 students	✓	✓	✓	✓	✓	✓	✓	✓	✓	✓	✓	✓	✓	✓	✓	✓	✓	✓	✓
Perth	M	150-300 students	✓	✓	✓	✓	✓	✓	✓	✓	✓	✓	✓	✓	✓	✓	✓	✓	✓	✓	✓
Sydney City	L	Over 300 students	✓	✓	✓	✓	✓	✓	✓	✓	✓	✓	✓	✓	✓	✓	✓	✓	✓	✓	✓

Please note that school size is based on an average number of students per year, the actual number varies depending on the time of year. Internships in London and Dublin are only available to students with an EU passport due to visa restrictions.



## ACCREDITATIONS AND MEMBERSHIPS

Kaplan has over 80 years of teaching experience, and is a recognized leader in English language education.

All our schools are inspected by approved accrediting bodies, which attest to high academic standards and excellent levels of service in all areas of our operations.

So, whichever destination you choose, you can be sure of a high quality experience, in and outside the classroom.

### USA



Kaplan International in the USA is accredited by ACCEIT (Accrediting Council for Continuing Education and Training).

California: This institution is a private institution approved to operate by the California Bureau for Private Postsecondary Education. Approval to operate means the institution is compliant with the minimum standards contained in the California Private Postsecondary Education Act of 2009 (as amended) and Division 7.5 of Title 5 of the California Code of Regulations.

New York: Licensed by the State of New York, New York State Education Department.

Kaplan International is a member of NAFFSA Association of International Educators and TESOL (Teachers of English to Speakers of Other Languages).

### Canada



Kaplan International English schools in Canada are accredited members of Languages Canada and have designation as an International Student Program (ISP).

Kaplan International Vancouver holds a designation certificate from PTIB and is under BC EQA (Education Quality Assurance).

### United Kingdom



UK Kaplan International English schools listed in this brochure are accredited by the British Council.

UK Kaplan International English schools listed in this brochure are members of ENGLISH UK.

### New Zealand



Kaplan International English in New Zealand is fully accredited by NZQA.

Kaplan International English in New Zealand is a member of English NZ.

### Ireland



Kaplan International Dublin is a member of MEI and is recognized by ACELS, a service of Quality and Qualifications Ireland, for English language teaching (ELT).

### Australia



Kaplan International English schools in New Zealand is fully accredited by NZQA.

Kaplan International English schools in Australia are Quality Endorsed by the National ELT Accreditation Scheme (NEAS).



## California Catalogue Addendum

This California catalogue addendum is valid January 1, 2019 through December 31, 2019.

**Kaplan's Mission Statement:** Kaplan Inc. helps individuals achieve their educational and career goals. We build futures one success story at a time.

- *Integrity: We hold ourselves to the highest ethical standards in everything we do.*
- *Knowledge: We offer expert resources to help you achieve your academic and career best.*
- *Support: We give you the tools you need to succeed.*
- *Opportunity: We open doors and broaden access to education.*
- *Results: We're dedicated to helping you achieve your goals – we succeed when you succeed.*

Kaplan International English is a division of **Kaplan, Inc.**

Kaplan International is a leading provider of English language courses and other study abroad programs. We take great pride in ensuring that our students have the opportunities and tools to succeed, and our educators offer consistently high standards of teaching.

We have 35+ English language schools in England, Scotland, Ireland, USA, Canada, Australia, and New Zealand, and our classrooms are filled with students from all over the world. Part of the Kaplan experience is making new international friends.

Our destinations have been chosen to maximize the fun and education students get outside of the classroom, too. We have schools in beach towns, big cities and near historical and cultural centers. A course with Kaplan isn't just about lessons in a classroom, it's a life experience.

**State Approval to Operate:** This institution is a private institution and is approved to operate by the Bureau for Private Postsecondary Education (BPPE). Approval to operate means we are in compliance with state standards but is not meant to imply the institution or its programs are endorsed or recommended by the state or the bureau or that we exceed minimum state standards.

Any questions a student may have regarding our catalogue that have not been satisfactorily answered by the institution may be directed to the Bureau for Private Postsecondary Education at 2535 Capitol Oaks Drive, suite 400 Sacramento, CA 95833 [www.bppe.ca.gov](http://www.bppe.ca.gov) P (916) 431-6959 F (916) 263-1897

As a prospective student, you are encouraged to review our catalogue prior to signing an enrollment agreement. You are also encouraged to review the School Performance Fact Sheet, which must be provided to you prior to signing an enrollment agreement.

A student or any member of the public may file a complaint about this institution with the Bureau for Private Postsecondary Education by calling (888) 370-7589 or by completing a complaint form, which can be obtained on the bureau's Internet Web site ([www.bppe.ca.gov](http://www.bppe.ca.gov)).

The disclosures on the following pages are required to be provided to you per the state of California.



**Admission and Academic Policies:** Kaplan accepts students at all levels of English language proficiency into courses. For admissions purposes, all students either have a high school diploma or will take our ability-to-benefit exam upon arrival. The Bureau-approved KI Adaptive Assessment Test (KITE) is used to determine the appropriate class level in which the student will be placed, their progress through our levels, and level of language proficiency upon completion. Some courses require a minimum level of language proficiency in order to be accepted into the program:

Course	Minimum Level of English Proficiency	Proof Type
General English; Semi-Intensive English; Intensive English; Academic Semester; Academic Year	Any	None; ATB test (KITE Adaptive Assessment Test) will be taken on-site
Business Supplementary	Intermediate- Advanced	Kaplan Pre-Arrival Test or Proof of language level (e.g. official test score); ATB test (KITE Adaptive Assessment Test) will be taken on-site
TOEFL® and Academic English (Intensive and Part-Time)	TOEFL® iBT 55	Kaplan Pre-Arrival Test or Proof of language level (e.g. official test score); ATB test (KITE Adaptive Assessment Test) will be taken on-site
GMAT® and GRE® Exam Preparation	TOEFL® iBT 77	Kaplan Pre-Arrival Test or Proof of language level (e.g. official test score); ATB test (KITE Adaptive Assessment Test) will be taken on-site
University Experience Year	Intermediate	Kaplan Pre-Arrival Test or Proof of language level (e.g. official test score); ATB test (KITE Adaptive Assessment Test) will be taken on-site

If, after the placement test taken on arrival at the school, a student is found to be at a level which is not appropriate for their booked course, the school reserves the right to place the student in an appropriate level class, which may have fewer lessons and a different curriculum. Students who do not have the ability to follow any course on offer may be required to terminate their studies with Kaplan.

**Visa Services:** Our schools are authorized under Federal law to enroll nonimmigrant alien students. After your application is received, Kaplan will request proof of funds verifying ability to pay for the entire enrollment in the US, which is required for Form I-20 Certificate of Eligibility issuance.

**Start Dates:** Courses start on Monday; when Monday is a holiday, courses start on Tuesday. The curricular week goes from Tuesday- Monday, with new students being placed into classes on Tuesday. When



Monday is a holiday, the curricular week finishes on Tuesday and class changes (e.g. level-ups, new students) are made on Wednesday.

**English Classes:** Our English classes are organized by level of language proficiency (e.g. Intermediate, Advanced), which is determined by a Placement Test upon arrival. Levels include Elementary, Lower Intermediate, Intermediate, Higher Intermediate, Advanced and Proficiency. Each level consists of ten (10) one-week modules\*\* and students enter and leave according to their individual enrollment booking (“rolling enrollment”).

*\*eighteen (18) one-week modules for Proficiency level*

**Specific Skills Classes:** Specific Skills classes are included for all students enrolled in an Intensive course (e.g. Intensive English, Intensive academic year, etc.). Class selection changes every 5 weeks and students will be given a choice of classes from which to choose based on their level, availability and interest. Classes may include such topics as Conversation, Local Culture, Idiomatic English, or Pronunciation. All efforts will be made to give students their first choice but it cannot be guaranteed.

**Structured Study/ K+ Sessions:** Structured Study/ K+ Sessions are offered to all students enrolled in an Intensive or General English course for up to 5.25 hours per week. (TAE students have 11+ hours of Structured Study per week.) Structured Study/ K+ Sessions include study menus, online and offline language learning exercises, study clubs and teach-backs.

**Individual Student Report:** The Individual Student Report (ISR) is used to describe whether the student is performing at, above, or below the expectations for the level. The ISR includes information on the student’s attendance and progress test scores, as well as grades for their grammar, vocabulary, reading, writing, listening, and speaking fluency, and progress tests, and Instructor comments on students’ progress identifying areas of strength and weakness, and recommendations. The ISR is distributed every 5 weeks.

**Level Tests:** Level Tests are used to determine if the student is ready to progress to the next academic level. The test is based on our Global Performance Outcomes. The test will be administered when a student completes 10 weeks in a level. To progress to the next level, students must achieve a score of 70% on the Level Test and receive a recommendation from their teacher.

**English Only:** All students must speak English in the school.

**Language of Instruction:** All courses are taught in English.

**Transcripts and Records:** ISRs (Individual Student Reports) are available to students, at no charge, at any time. Student records are maintained for a period of 5 (five) years following the program end date. ISRs and Certificates of Attendance are kept permanently.

**Faculty:**

Full-time faculty at KI schools in California and their qualifications are:

- Akerele, F.; BA, MA, PhD
- Allen, S.; BA, MFA
- Drewisch, J.; BA, Cert. TEFL
- Eid, M.; BA, MA
- Evans, K.; BA, Adv. Diploma
- Hill, B.; BA, CA Clear Teaching Credential



- Huerta, N.; BA
- La, L.; BA, MA, Cert. TESOL
- Lorimer, K.; BA, MA
- Macdonald, A.; BA
- Maggioni, A.; BA, Cert. TESOL
- Palos, A.; BA, Cert. TEFL

All other faculty have a minimum of 3 years education and experience

**Facilities:** For a complete list of the facilities at your destination school, please refer to Appendix 1 of this Addendum

**Resource Center:** Depending on your destination school, you will have access to the host campus library and/ or resources at the school (such as study materials, magazines, books, etc.). Information on how to access these resources will be provided to you at Orientation.

**Good Standing Policy:** A minimum 80% attendance and satisfactory progress as indicated on the Individual Student Report (ISR) are required to maintain good standing at Kaplan.

**Standards for Student Achievement:** Student who complete their course in good standing (80% Attendance, Satisfactory Academic Progress, Adherence to Student Code of Conduct, Completion of Course) will receive a Kaplan International Certificate of Attendance.

**Credential Assessment:** For courses requiring proof of prior English preparation (i.e. IGRAD courses), the student must provide a letter, transcript or degree from a high school, college or university stating that English is/ was the primary mode of instruction as proof of scholastic preparation. No credit for prior experiential learning is granted at Kaplan International.

**Probation and Dismissal:** Any student who commits a criminal offence, violates the student conduct code or school policy, has, in Kaplan's opinion, a poor attendance record (e.g. less than 80%, whether or not such attendance is in breach of any visa attendance requirements), is absent for 14 consecutive days without notification, or fails to pay an amount he or she is directly or indirectly liable to pay Kaplan in order to undertake the course, may be expelled or suspended and the immigration authorities will be informed. The student will be provided with written notice of expulsion, with a maximum of 7 calendar days to provide documentation to support reversal of the decision, if appropriate. Any refund, if applicable, will be based on the last date of attendance and will be calculated according to our termination refund policies.

*Student Code of Conduct: You agree to abide by the student conduct rules and other policies while attending Kaplan. As part of Kaplan's commitment to our students' success, we seek to provide an optimal learning environment and expect students to conduct themselves in a manner that is considerate of those around them. Inappropriate conduct includes but is not limited to: (1) disruptions to the learning environment (i.e. use of profanity, harassment, mobile phone use in classrooms, etc.); (2) deliberate destruction, misuse, or theft of Kaplan property or the property of fellow classmates; (3) violence or threats of violence towards persons or property of students or Kaplan staff; (4) improper use of email.*

**Attendance:** All students, regardless of course, course length or visa type, are required to attend a minimum of 80% in each class. Failure to meet our attendance requirements may result in attendance warning or possible suspension or expulsion. If students are sick, they need to bring a note from a doctor in order to have the absence excused.



**Leave of Absence:** Due to student visa regulations, any leave of absence must be discussed with a school-based DSO (Designated School Official) to determine eligibility.

**Charges:** Total maximum charges for the maximum period of attendance are as follows:

Course Name	Maximum Enrollment Duration (Hours)	Maximum Charges
General English	1020	\$28,900
Semi-Intensive English	1224	\$30,260
Intensive English	1428	\$33,320
Business Supplementary	1008	\$23,520
Academic Semester - 5 months	360	\$8,600
Academic Semester - 6 months	432	\$10,200
Academic Semester Intensive- 5 months	420	\$9,400
Academic Semester Intensive- 6 months	504	\$11,160
Academic Year	576	\$12,800
Academic Year Intensive	672	\$13,600
TOEFL® and Academic English Part-Time	180	\$5,700
TOEFL® and Academic English Intensive	336	\$8,640
GRE® for International Students	264	\$2,460
GMAT® for International Students	264	\$2,460
University Experience Year	672	\$14,499

**Cancellation, Withdrawal and Refund Policies:** The Student has the right to cancel the enrollment and receive a refund of charges paid through attendance at the first class session, or the 7<sup>th</sup> day after enrollment, whichever is later.

Note: The date of enrollment is the start date listed on your Enrollment Agreement.

In order to cancel, written notification must be given; if withdrawing after arrival at the school, a Change Form must be completed and signed by the student.

As an institution that does not participate in the federal student financial aid programs, Kaplan International shall do the following:

- (a) The institution shall refund 100 percent of the amount paid for institutional charges, less a reasonable deposit or application fee not to exceed two hundred fifty dollars (\$250), if notice of cancellation is made through attendance at the first class session, or the seventh class day after enrollment, whichever is later.
- (b) The institution shall pay or credit refunds within 45 days of a student's cancellation or withdrawal.
- (c) The institution shall provide a pro rata refund of nonfederal student financial aid program moneys paid for institutional charges to students who have completed 60 percent or less of the period of attendance.

**Financial Aid:** This institution does not participate in federal and state financial aid programs.

**Student Loans:** If a student obtains a loan to pay for an educational program, the student will have the responsibility to repay the full amount of the loan plus interest, less the amount of any refund, and that, if the student has received federal student financial aid funds, the student is entitled to a refund of the monies not paid from federal student financial aid program funds.



**Please note that Kaplan International does not participate in federal and state financial aid programs and does not offer student loans.**

**Bankruptcy Proceedings:** This institution has no pending petition in bankruptcy, is not operating as a debtor in possession, and has not filed a petition within the preceding five years, or has not had a petition in bankruptcy filed against it within the preceding five years that resulted in reorganization under Chapter 11 of the United States Bankruptcy Code (11 U.S.C. Sec. 1101 et seq.).

**Placement Services:** This institution does not provide placement services.

**California Student Tuition Recovery Fund (STRF) Disclosures:** The State of California established the Student Tuition Recovery Fund (STRF) to relieve or mitigate economic loss suffered by a student in an educational program at a qualifying institution, who is or was a California resident while enrolled, or was enrolled in a residency program, if the student enrolled in the institution, prepaid tuition, and suffered an economic loss. Unless relieved of the obligation to do so, you must pay the state-imposed assessment for the STRF, or it must be paid on your behalf, if you are a student in an educational program, who is a California resident, or are enrolled in a residency program, and prepay all or part of your tuition.

You are not eligible for protection from the STRF and you are not required to pay the STRF assessment, if you are not a California resident, or are not enrolled in a residency program.

It is important that you keep copies of your enrollment agreement, financial aid documents, receipts, or any other information that documents the amount paid to the school. Questions regarding the STRF may be directed to the Bureau for Private Postsecondary Education, 2535 Capitol Oaks Drive, Suite 400, Sacramento, CA 95833, (916) 431-6959 or (888) 370-7589.

To be eligible for STRF, you must be a California resident or are enrolled in a residency program, prepaid tuition, paid or deemed to have paid the STRF assessment, and suffered an economic loss as a result of any of the following:

1. The institution, a location of the institution, or an educational program offered by the institution was closed or discontinued, and you did not choose to participate in a teach-out plan approved by the Bureau or did not complete a chosen teach-out plan approved by the Bureau.
2. You were enrolled at an institution or a location of the institution within the 120 day period before the closure of the institution or location of the institution, or were enrolled in an educational program within the 120 day period before the program was discontinued.
3. You were enrolled at an institution or a location of the institution more than 120 days before the closure of the institution or location of the institution, in an educational program offered by the institution as to which the Bureau determined there was a significant decline in the quality or value of the program more than 120 days before closure.
4. The institution has been ordered to pay a refund by the Bureau but has failed to do so.
5. The institution has failed to pay or reimburse loan proceeds under a federal student loan program as required by law, or has failed to pay or reimburse proceeds received by the institution in excess of tuition and other costs.
6. You have been awarded restitution, a refund, or other monetary award by an arbitrator or court, based on a violation of this chapter by an institution or representative of an institution, but have been unable to collect the award from the institution.
7. You sought legal counsel that resulted in the cancellation of one or more of your student loans and have an invoice for services rendered and evidence of the cancellation of the student loan or loans.



To qualify for STRF reimbursement, the application must be received within four (4) years from the date of the action or event that made the student eligible for recovery from STRF.

A student whose loan is revived by a loan holder or debt collector after a period of non-collection may, at any time, file a written application for recovery from STRF for the debt that would have otherwise been eligible for recovery. If it has been more than four (4) years since the action or event that made the student eligible, the student must have filed a written application for recovery within the original four (4) year period, unless the period has been extended by another act of law.

However, no claim can be paid to any student without a social security number or a taxpayer identification number.

**Notice Concerning Transferability of Credits and Credentials Earned at our Institution:** The transferability of credits you earn at Kaplan International is at the complete discretion of an institution to which you may seek to transfer. Acceptance of the certificate you earn in Kaplan International is also at the complete discretion of the institution to which you may seek to transfer. If the certificate that you earn at this institution are not accepted at the institution to which you seek to transfer, you may be required to repeat some or all of your coursework at that institution. For this reason you should make certain that your attendance at this institution will meet your educational goals. This may include contacting an institution to which you may seek to transfer after attending Kaplan International to determine if your certificate will transfer.

**Please note the only certificate given by Kaplan International is a certificate to confirm attendance in our program. As an Intensive English Program (IEP), no credits or credentials are given by Kaplan International.**

**Transfer Articulation Agreements:** Kaplan International does not have any transfer or articulation agreements between the institution and any other college or university. Kaplan International does not confer credits and no credits are transferrable.

**Complaints Procedure:** Kaplan makes every effort to deliver quality programs and provide excellent customer service at all times. However, there may be times when you are not completely happy with the level of service you are getting and, in these cases, we ask that you please let us know as soon as possible so that we may help you. Please note that while we cannot guarantee your concern will be resolved to your full satisfaction, we aim to ensure students have the opportunity to voice their concerns and that our staff works with you to the best of their abilities in a mutually respectful, discrete and professional manner.

1. Please speak to the appropriate staff person as soon as possible. If you are not sure who to speak to regarding your concern, ask any member of the administrative staff and they will inform you.

<b>Concerns regarding:</b>	<b>Explanation:</b>	<b>Designated Staff Person*:</b>
Management and Administration	Concerns about Kaplan staff, policy, customer service, payments, refunds, etc.	School Director
Academic Program	Concerns about academic program (e.g. classes, timetable, instructor, Structured Study, etc.)	Academic Manager



Student Services	Concerns about student services (e.g. activities, airport transfer, etc.)	Student Services Coordinator/ Manager
Accommodation	Concerns about housing (e.g. host family, apartment, residence, etc.)	Accommodation Coordinator/ Manager
Classroom/ Progress	Concerns about classroom learning and progress	Instructor

*\*may vary depending on location*

2. If, after speaking to the designated staff person, your concern has not been resolved to your satisfaction or you still have questions, please speak to the School Director.

3. If your complaint remains unresolved, please contact your Kaplan agent or the person who issued your Letter of Acceptance. You should be prepared to provide a written summary of your complaint, including when the issue was first brought to our attention, who you spoke to, the solution(s) offered and why you feel your concern is unresolved.

4. In the event that you have exercised our formal complaint procedure, and your concern has not been resolved, you have the right and are encouraged to contact (1) our accreditor; or (2) the state licensing agency. For more information, please review your Enrollment Agreement or the accreditation document posted in the school.

**Student Records:** Student records are retained electronically for a period of not less than 5 years from date of departure. Students may request a copy of their record at any time for no charge.

**Appendix 1: School Facilities**

- KI Berkeley
- KI at Goldenwest College
- KI at Whittier College
- KI Santa Barbara
- KI San Diego
- KI San Francisco
- KI Los Angeles Westwood



# 2019 STUDY ENGLISH ABROAD

WITH KAPLAN INTERNATIONAL ENGLISH

## PRICES, DATES, AND TERMS & CONDITIONS

<b>USA</b>		<b>UK</b>		<b>AUSTRALIA</b>	
Berkeley	2	Bath	22	Adelaide	33
Boston Fenway	3	Bournemouth	23	Brisbane	34
Boston Harvard Square	4	Cambridge	24	Melbourne	35
Chicago	5	Edinburgh	25	Perth	36
Huntington Beach Golden West College	6	Liverpool	26	Sydney City	37
Los Angeles Westwood	7	London Covent Garden (ages 16-24)	27		
Los Angeles Whittier	8	London Leicester Square (ages 25+)	28	<b>NEW ZEALAND</b>	
Miami	9	Manchester	29	Auckland	38
New York Empire State	10	Oxford	30		
New York Soho	11	Torquay	31		
Philadelphia	12				
Portland	13				
San Diego	14	<b>IRELAND</b>		English Programs for Juniors	39
San Francisco	15	Dublin	32	Public Holidays	41
Santa Barbara	16			Terms & Conditions	42
Seattle Downtown	17			Application Form	48
Seattle Highline College	18				
Washington DC	19				
<b>CANADA</b>					
Toronto	20				
Vancouver	21				

These prices are in the local currency of each destination. For further information about our excellent range of destinations and study programs, please see the Kaplan International 2019 worldwide brochure or visit [www.kaplaninternational.com](http://www.kaplaninternational.com)

Prices are correct at the time of printing (September 2018) and are valid for courses starting in 2019. Kaplan has the right to change prices based on tax increases, governmental actions, or other events beyond Kaplan's control. Exam fees are not included in exam course prices but are available on request. Details of what course fees include – plus further supplements/ deposits (courier, change, materials, housing, etc.) – are listed in the Terms and Conditions and also at [www.kaplaninternational.com/privacy](http://www.kaplaninternational.com/privacy)

UPDATED DATE: 15 JANUARY 2019



## COURSE PRICES

(USD \$)

COURSES	2-4 weeks (Per week)	5-12 weeks (Per week)	13-23 weeks (Per week)	24+ weeks (Per week)	5 months (21-23 weeks)	6 months (25-27weeks)	Year (34-35 weeks)
General English	430	415	-	-	-	-	-
Semi-Intensive English	465	450	435	420	-	-	-
Intensive English	535	510	480	460	-	-	-
TOEFL® and Academic English Intensive (Max. 16 weeks)	535	510	480	-	-	-	-
TOEFL® and Academic English (Part-Time) (Max. 12 weeks)	465	450	-	-	-	-	-
GMAT® - 12 weeks (price per course)	-	2,460	-	-	-	-	-
GMAT® Extension	205	-	-	-	-	-	-
GRE® - 12 weeks (price per course)	-	2,460	-	-	-	-	-
GRE® Extension	205	-	-	-	-	-	-
Academic Semester/Year	-	-	-	-	8,200	9,720	12,160
Intensive Academic Semester/Year	-	-	-	-	9,000	10,680	12,960

### COURSE LENGTH (WEEKS) & START DATES

COURSE	TUITION	BREAK	TOTAL LENGTH	START DATE
Flexible Length Courses	Flexible	-	-	Every Monday (or Tuesday if Monday is a public holiday)
Academic Semester 5 months	20	1-3	21-23	07-Jan-19, 11-Feb-19, 18-Mar-19, 01-Apr-19, 13-May-19, 17-Jun-19, 22-Jul-19, 19-Aug-19, 16-Sep-19, 21-Oct-19
Academic Semester 6 months	24	1-3	25-27	
Academic Year	32	2-3	34-35	07-Jan-19, 01-Apr-19, 17-Jun-19, 22-Jul-19, 19-Aug-19, 16-Sep-19
GMAT® - 12 weeks	12	-	12	31-Dec-18, 01-Apr-19, 01-Jul-19, 30-Sep-19
GRE® - 12 weeks	12	-	12	31-Dec-18, 01-Apr-19, 01-Jul-19, 30-Sep-19
TOEFL® and Academic English Intensive	Max. 16	-	Max. 16	Every Monday (or Tuesday if Monday is a public holiday)

## ACCOMMODATION PRICES

(USD \$)

ACCOMMODATION	Type	Meals (Per week)	Bath	Min. Age	Price (Per week)	Package Price (AS 5 months)	Package Price (AS 6 months)	Package Price (AY)
Homestay	Twin	14	Shared	18	245	4,840	5,590	7,350
	Single	14	Shared	18	290	5,720	6,630	8,750
	Single	7	Shared	18	235	4,730	5,460	7,175
Homestay (Under 18)	Twin	14	Shared	16	275	-	-	-
	Single	14	Shared	16	320	-	-	-
	Single	7	Shared	16	265	-	-	-
Residence Borneo (Min. booking 4 weeks)	Twin	5	Shared	18	290	-	-	-
	Single	5	Shared	18	340	-	-	-
Residence YMCA (Min. booking 5 weeks)	Single	-	Shared	18	320	-	-	-

Minimum booking period: typically 2 weeks  
AS: Academic Semester, AY: Academic Year

## TRANSFER SERVICE FEES

(USD \$)

Destination	Price	Notes
San Francisco Airport	150	One way
Oakland Airport	150	One way

## GENERAL FEES

(USD \$)

Item	Price	Notes
Application Fee	185	Compulsory
Courier Fee	75	
Accommodation Placement Fee	50	Compulsory (If accommodation is purchased)
Change Fee	100	
Medical & Travel Insurance (16-69)	45	Per week
University Placement Service	175	If used, or free if student books 16+ weeks
Materials Fee	150	Applicable when AY&AS student changes to Exam Prep Course

(USD \$)

### TUITION UPGRADES & ADD-ONS

• One-to-one (3-, 5- and 10-lesson blocks only) (45 mins/price per lesson)	75
• Two-to-one semi-private lessons (3-, 5- and 10-lesson blocks only) (45 mins/price per lesson)	50
• Intensive Upgrade (6 hrs per week)	100
• K+ Online and K+ Online Extra Access 12 months (Post Departure)	139
• K+ Online and K+ Online Extra Access 3 months (Post Departure)	69
• Additional UPS Application to Partner Institution	50

### ACCOMMODATION SUPPLEMENT

• Homestay Special Diet (per week)	50
------------------------------------	----

### PEAK SEASON SUPPLEMENT

• Homestay peak season supplement (per week, 22 Jun-24 Aug)	30
• Residence peak season supplement (per week, 22 Jun-24 Aug)	30



## COURSE PRICES

(USD \$)

COURSES	2-4 weeks (Per week)	5-12 weeks (Per week)	13-23 weeks (Per week)	24+ weeks (Per week)	5 months (21-23 weeks)	6 months (25-27weeks)	Year (34-35 weeks)
General English	430	415	-	-	-	-	-
Semi-Intensive English	465	450	435	420	-	-	-
Intensive English	535	510	480	460	-	-	-
TOEFL® and Academic English Intensive (Max. 16 weeks)	535	510	480	-	-	-	-
TOEFL® and Academic English (Part-Time) (Max. 12 weeks)	465	450	-	-	-	-	-
GRE® - 12 weeks (price per course)	-	2,460	-	-	-	-	-
GRE® Extension	205	-	-	-	-	-	-
Academic Semester/Year	-	-	-	-	8,200	9,720	12,160
Intensive Academic Semester/Year	-	-	-	-	9,000	10,680	12,960

### COURSE LENGTH (WEEKS) & START DATES

COURSE	TUITION	BREAK	TOTAL LENGTH	START DATE
Flexible Length Courses	Flexible	-	-	Every Monday (or Tuesday if Monday is a public holiday)
Academic Semester 5 months	20	1-3	21-23	07-Jan-19, 11-Feb-19, 18-Mar-19, 01-Apr-19, 13-May-19, 17-Jun-19, 22-Jul-19, 19-Aug-19, 16-Sep-19, 21-Oct-19
Academic Semester 6 months	24	1-3	25-27	
Academic Year	32	2-3	34-35	07-Jan-19, 01-Apr-19, 17-Jun-19, 22-Jul-19, 19-Aug-19, 16-Sep-19
GRE® - 12 weeks	12	-	12	31-Dec-18, 01-Apr-19, 01-Jul-19, 30-Sep-19
TOEFL® and Academic English Intensive	Max. 16	-	Max. 16	Every Monday (or Tuesday if Monday is a public holiday)

## ACCOMMODATION PRICES

(USD \$)

ACCOMMODATION	Type	Meals (Per week)	Bath	Min. Age	Price (Per week)	Package Price (AS 5 months)	Package Price (AS 6 months)	Package Price (AY)
Homestay	Twin	14	Shared	18	225	4,400	4,940	6,300
	Single	14	Shared	18	280	5,500	6,240	8,050
Homestay (Under 18)	Twin	14	Shared	16	255	-	-	-
	Single	14	Shared	16	310	-	-	-
Huntington Beach Extended Stay (Min. booking 5 weeks)	Single	7	Private	18	700	-	-	-

Minimum booking period: typically 2 weeks  
AS: Academic Semester, AY: Academic Year

## TRANSFER SERVICE FEES

(USD \$)

Destination	Price	Notes
Los Angeles Airport	180	One way

## GENERAL FEES

(USD \$)

Item	Price	Notes
Application Fee	185	Compulsory
Courier Fee	75	
Accommodation Placement Fee	50	Compulsory (If accommodation is purchased)
Change Fee	100	
Campus Facility Fee	50	Compulsory, and per 4 weeks
Medical & Travel Insurance (16-69)	45	Per week
University Placement Service	175	If used, or free if student books 16+ weeks
Materials Fee	150	Applicable when AY&AS student changes to Exam Prep Course

### TUITION UPGRADES & ADD-ONS

(USD \$)

• One-to-one (3-, 5- and 10-lesson blocks only) (45 mins/price per lesson)	75
• Two-to-one semi-private lessons (3-, 5- and 10-lesson blocks only) (45 mins/price per lesson)	50
• Intensive Upgrade (6 hrs per week)	100
• K+ Online and K+ Online Extra Access 3 months (Post Departure)	69
• K+ Online and K+ Online Extra Access 12 months (Post Departure)	139
• Additional UPS Application to Partner Institution	50

### ACCOMMODATION SUPPLEMENT

• Homestay Special Diet (per week)	50
------------------------------------	----

### PEAK SEASON SUPPLEMENT

• Homestay peak season supplement (per week, 22 Jun-24 Aug)	30
• Residence peak season supplement (per week, 22 Jun-24 Aug)	30



## COURSE PRICES

(USD \$)

COURSES	2-4 weeks (Per week)	5-12 weeks (Per week)	13-23 weeks (Per week)	24+ weeks (Per week)	5 months (21-23 weeks)	6 months (25-27 weeks)	Year (34-35 weeks)
General English	460	445	-	-	-	-	-
Semi-Intensive English	490	475	460	445	-	-	-
Intensive English	580	570	540	490	-	-	-
Business Supplementary (Max. 10 weeks)	580	570	-	-	-	-	-
TOEFL® and Academic English Intensive (Max. 16 weeks)	580	570	540	-	-	-	-
TOEFL® and Academic English (Part-Time) (Max. 12 weeks)	490	475	-	-	-	-	-
GMAT® - 12 weeks	-	2,460	-	-	-	-	-
GMAT® Extension	205	-	-	-	-	-	-
GRE® - 12 weeks	-	2,460	-	-	-	-	-
GRE® Extension	205	-	-	-	-	-	-
Academic Semester/Year	-	-	-	-	8,600	10,200	12,800
Intensive Academic Semester/Year	-	-	-	-	9,400	11,160	13,600

## COURSE LENGTH (WEEKS) & START DATES

COURSE	TUITION	BREAK	TOTAL LENGTH	START DATE
Flexible Length Courses	Flexible	-	-	Every Monday (or Tuesday if Monday is a public holiday)
Academic Semester 5 months	20	1-3	21-23	07-Jan-19, 11-Feb-19, 18-Mar-19, 01-Apr-19, 13-May-19, 17-Jun-19, 22-Jul-19, 19-Aug-19, 16-Sep-19, 21-Oct-19
Academic Semester 6 months	24	1-3	25-27	
Academic Year	32	2-3	34-35	07-Jan-19, 01-Apr-19, 17-Jun-19, 22-Jul-19, 19-Aug-19, 16-Sep-19
GMAT® - 12 weeks	12	-	12	11-Feb-19, 13-May-19, 12-Aug-19, 11-Nov-19
GRE® - 12 weeks	12	-	12	31-Dec-18, 01-Apr-19, 01-Jul-19, 30-Sep-19
TOEFL® and Academic English Intensive	Max. 16	-	Max. 16	Every Monday (or Tuesday if Monday is a public holiday)

## ACCOMMODATION PRICES

(USD \$)

ACCOMMODATION	Type	Meals (Per week)	Bath	Min. Age	Price (Per week)	Package Price (AS 5 months)	Package Price (AS 6 months)	Package Price (AY)
Homestay	Twin	14	Shared	18	235	4,840	5,590	7,175
	Single	14	Shared	18	305	5,720	6,630	8,750
Homestay (Under 18)	Twin	14	Shared	16	265	-	-	-
	Single	14	Shared	16	335	-	-	-
Westwood Apartments	Twin	-	Shared	18	390	-	-	-
	Single	-	Shared	18	600	-	-	-
Apartment Hollywood	Twin	-	Shared	18	320	-	-	-
	Single	-	Shared	18	520	-	-	-

Minimum booking period: typically 2 weeks  
AS: Academic Semester, AY: Academic Year

## TRANSFER SERVICE FEES

(USD \$)

Destination	Price	Notes
Los Angeles Airport	150	One way

## GENERAL FEES

(USD \$)

Item	Price	Notes
Application Fee	185	Compulsory
Courier Fee	75	
Accommodation Placement Fee	50	Compulsory (If accommodation is purchased)
Change Fee	100	
Medical & Travel Insurance (16-69)	45	Per week
University Placement Service	175	If used, or free if student books 16+ weeks
Materials Fee	150	Applicable when AY&AS student changes to Exam Prep Course

(USD \$)

## TUITION UPGRADES & ADD-ONS

• One-to-one (3-, 5- and 10-lesson blocks only) (45 mins/price per lesson)	75
• Two-to-one semi-private lessons (3-, 5- and 10-lesson blocks only) (45 mins/price per lesson)	50
• Intensive Upgrade (6 hrs per week)	100
• K+ Online and K+ Online Extra Access 3 months (Post Departure)	69
• K+ Online and K+ Online Extra Access 12 months (Post Departure)	139
• Additional UPS Application to Partner Institution	50

## ACCOMMODATION SUPPLEMENT

• Homestay Special Diet (per week)	50
------------------------------------	----

## PEAK SEASON SUPPLEMENT

• Homestay peak season supplement (per week, 22 Jun-24 Aug)	30
• Residence peak season supplement (per week, 22 Jun-24 Aug)	30



## COURSE PRICES

(USD \$)

COURSES	2-4 weeks (Per week)	5-12 weeks (Per week)	13-23 weeks (Per week)	24+ weeks (Per week)	5 months (21-23 weeks)	6 months (25-27weeks)	Year (34-35 weeks)
General English	430	415	-	-	-	-	-
Semi-Intensive English	465	450	435	420	-	-	-
Intensive English	535	510	480	460	-	-	-
TOEFL® and Academic English Intensive (Max. 16 weeks)	535	510	480	-	-	-	-
TOEFL® and Academic English (Part-Time) (Max. 12 weeks)	465	450	-	-	-	-	-
Academic Semester/Year	-	-	-	-	8,200	9,720	12,160
Intensive Academic Semester/Year	-	-	-	-	9,000	10,680	12,960

### COURSE LENGTH (WEEKS) & START DATES

COURSE	TUITION	BREAK	TOTAL LENGTH	START DATE
Flexible Length Courses	Flexible	-	-	Every Monday (or Tuesday if Monday is a public holiday)
Academic Semester 5 months	20	1-3	21-23	07-Jan-19, 11-Feb-19, 18-Mar-19, 01-Apr-19, 13-May-19, 17-Jun-19, 22-Jul-19, 19-Aug-19, 16-Sep-19, 21-Oct-19
Academic Semester 6 months	24	1-3	25-27	
Academic Year	32	2-3	34-35	07-Jan-19, 01-Apr-19, 17-Jun-19, 22-Jul-19, 19-Aug-19, 16-Sep-19
TOEFL® and Academic English Intensive	Max. 16	-	Max. 16	Every Monday (or Tuesday if Monday is a public holiday)

## ACCOMMODATION PRICES

(USD \$)

ACCOMMODATION	Type	Meals (Per week)	Bath	Min. Age	Price (Per week)	Package Price (AS 5 months)	Package Price (AS 6 months)	Package Price (AY)
Homestay	Twin	14	Shared	18	210	3,740	4,290	5,600
	Single	14	Shared	18	250	4,400	5,070	6,650
Homestay (Under 18)	Twin	14	Shared	16	240	-	-	-
	Single	14	Shared	16	280	-	-	-
Campbell Hall	Twin/Triple	19	Shared	16	350	-	-	-
	Single	19	Shared	16	390	-	-	-

Minimum booking period: typically 2 weeks  
AS: Academic Semester, AY: Academic Year

## TRANSFER SERVICE FEES

(USD \$)

Destination	Price	Notes
Los Angeles Airport	175	One way

## GENERAL FEES

(USD \$)

Item	Price	Notes
Application Fee	185	Compulsory
Courier Fee	75	
Accommodation Placement Fee	50	Compulsory (If accommodation is purchased)
Change Fee	100	
Medical & Travel Insurance (16-69)	45	Per week
University Placement Service	175	If used, or free if student books 16+ weeks
Materials Fee	150	Applicable when AY&AS student changes to Exam Prep Course

### TUITION UPGRADES & ADD-ONS

• One-to-one (3-, 5- and 10-lesson blocks only) (45 mins/price per lesson)	75
• Two-to-one semi-private lessons (3-, 5- and 10-lesson blocks only) (45 mins/price per lesson)	50
• Intensive Upgrade (6 hrs per week)	100
• K+ Online and K+ Online Extra Access 3 months (Post Departure)	69
• K+ Online and K+ Online Extra Access 12 months (Post Departure)	139
• Additional UPS Application to Partner Institution	50

### ACCOMMODATION SUPPLEMENT

• Homestay Special Diet (per week)	50
------------------------------------	----

### PEAK SEASON SUPPLEMENT

• Homestay peak season supplement (per week, 22 Jun-24 Aug)	30
• Residence peak season supplement (per week, 22 Jun-24 Aug)	30



## COURSE PRICES

(USD \$)

COURSES	2-4 weeks (Per week)	5-12 weeks (Per week)	13-23 weeks (Per week)	24+ weeks (Per week)	5 months (21-23 weeks)	6 months (25-27 weeks)	Year (34-35 weeks)
General English	440	425	-	-	-	-	-
Semi-Intensive English	480	465	450	435	-	-	-
Intensive English	570	555	525	475	-	-	-
Business Supplementary (Max. 10 weeks)	570	555	-	-	-	-	-
TOEFL® and Academic English Intensive (Max. 16 weeks)	570	555	525	-	-	-	-
TOEFL® and Academic English (Part-Time) (Max. 12 weeks)	480	465	-	-	-	-	-
GMAT® - 12 weeks (price per course)	-	2,460	-	-	-	-	-
GMAT® Extension	205	-	-	-	-	-	-
GRE® - 12 weeks (price per course)	-	2,460	-	-	-	-	-
GRE® Extension	205	-	-	-	-	-	-
Academic Semester/Year	-	-	-	-	8,400	9,960	12,480
Intensive Academic Semester/Year	-	-	-	-	9,200	10,920	13,280

### COURSE LENGTH (WEEKS) & START DATES

COURSE	TUITION	BREAK	TOTAL LENGTH	START DATE
Flexible Length Courses	Flexible	-	-	Every Monday (or Tuesday if Monday is a public holiday)
Academic Semester 5 months	20	1-3	21-23	07-Jan-19, 11-Feb-19, 18-Mar-19, 01-Apr-19, 13-May-19, 17-Jun-19, 22-Jul-19, 19-Aug-19, 16-Sep-19, 21-Oct-19
Academic Semester 6 months	24	1-3	25-27	
Academic Year	32	2-3	34-35	07-Jan-19, 01-Apr-19, 17-Jun-19, 22-Jul-19, 19-Aug-19, 16-Sep-19
GMAT® - 12 weeks	12	-	12	31-Dec-18, 11-Feb-19, 13-May-19, 12-Aug-19, 11-Nov-19
GRE® - 12 weeks	12	-	12	31-Dec-18, 01-Apr-19, 01-Jul-19, 30-Sep-19
TOEFL® and Academic English Intensive	Max. 16	-	Max. 16	Every Monday (or Tuesday if Monday is a public holiday)

## ACCOMMODATION PRICES

(USD \$)

ACCOMMODATION	Type	Meals (Per week)	Bath	Min. Age	Price (Per week)	Package Price (AS 5 months)	Package Price (AS 6 months)	Package Price (AY)
Homestay	Twin	14	Shared	18	230	4,510	5,200	6,825
	Single	14	Shared	18	275	5,390	6,240	8,225
Homestay (Under 18)	Twin	14	Shared	16	260	-	-	-
	Single	14	Shared	16	305	-	-	-
Bay Pointe Apartments	Twin	-	Shared	18	260	-	-	-
	Single	-	Shared	18	530	-	-	-
Pinnacle on the Park	Twin	-	Shared	18	290	-	-	-
	Single	-	Shared	18	550	-	-	-

Minimum booking period: typically 2 weeks  
AS: Academic Semester, AY: Academic Year

## TRANSFER SERVICE FEES

(USD \$)

Destination	Price	Notes
San Diego Airport	130	One way

## GENERAL FEES

(USD \$)

Item	Price	Notes
Application Fee	185	Compulsory
Courier Fee	75	
Accommodation Placement Fee	50	Compulsory (If accommodation is purchased)
Change Fee	100	
Medical & Travel Insurance (16-69)	45	Per week
University Placement Service	175	If used, or free if student books 16+ weeks
Materials Fee	150	Applicable when AY&AS student changes to Exam Prep Course

(USD \$)

### TUITION UPGRADES & ADD-ONS

• One-to-one (3-, 5- and 10-lesson blocks only) (45 mins/price per lesson)	75
• Two-to-one semi-private lessons (3-, 5- and 10-lesson blocks only) (45 mins/price per lesson)	50
• Intensive Upgrade (6 hrs per week)	100
• K+ Online and K+ Online Extra Access 3 months (Post Departure)	69
• K+ Online and K+ Online Extra Access 12 months (Post Departure)	139
• Additional UPS Application to Partner Institution	50

### ACCOMMODATION SUPPLEMENT

• Homestay Special Diet (per week)	50
------------------------------------	----

### PEAK SEASON SUPPLEMENT

• Homestay peak season supplement (per week, 22 Jun-24 Aug)	30
• Residence peak season supplement (per week, 22 Jun-24 Aug)	30



## COURSE PRICES

(USD \$)

COURSES	2-4 weeks (Per week)	5-12 weeks (Per week)	13-23 weeks (Per week)	24+ weeks (Per week)	5 months (21-23 weeks)	6 months (25-27weeks)	Year (34-35 weeks)
General English	440	425	-	-	-	-	-
Semi-Intensive English	480	465	450	435	-	-	-
Intensive English	570	555	525	475	-	-	-
Business Supplementary (Max. 10 weeks)	570	555	-	-	-	-	-
TOEFL® and Academic English Intensive (Max. 16 weeks)	570	555	525	-	-	-	-
TOEFL® and Academic English (Part-Time) (Max. 12 weeks)	480	465	-	-	-	-	-
GMAT® - 12 weeks (price per course)	-	2,460	-	-	-	-	-
GMAT® Extension	205	-	-	-	-	-	-
GRE® - 12 weeks (price per course)	-	2,460	-	-	-	-	-
GRE® Extension	205	-	-	-	-	-	-
Academic Semester/Year	-	-	-	-	8,400	9,960	12,480
Intensive Academic Semester/Year	-	-	-	-	9,200	10,920	13,280

### COURSE LENGTH (WEEKS) & START DATES

COURSE	TUITION	BREAK	TOTAL LENGTH	START DATE
Flexible Length Courses	Flexible	-	-	Every Monday (or Tuesday if Monday is a public holiday)
Academic Semester 5 months	20	1-3	21-23	07-Jan-19, 11-Feb-19, 18-Mar-19, 01-Apr-19, 13-May-19, 17-Jun-19, 22-Jul-19, 19-Aug-19, 16-Sep-19, 21-Oct-19
Academic Semester 6 months	24	1-3	25-27	
Academic Year	32	2-3	34-35	07-Jan-19, 01-Apr-19, 17-Jun-19, 22-Jul-19, 19-Aug-19, 16-Sep-19
GMAT® - 12 weeks	12	-	12	11-Feb-19, 13-May-19, 12-Aug-19, 11-Nov-19
GRE® - 12 weeks	12	-	12	31-Dec-18, 01-Apr-19, 01-Jul-19, 30-Sep-19
TOEFL® and Academic English Intensive	Max. 16	-	Max. 16	Every Monday (or Tuesday if Monday is a public holiday)

## ACCOMMODATION PRICES

(USD \$)

ACCOMMODATION	Type	Meals (Per week)	Bath	Min. Age	Price (Per week)	Package Price (AS 5 months)	Package Price (AS 6 months)	Package Price (AY)
Homestay	Twin	14	Shared	18	260	5,170	5,980	7,700
	Single	14	Shared	18	325	6,160	7,150	9,450
Homestay (Under 18)	Twin	14	Shared	16	290	-	-	-
	Single	14	Shared	16	355	-	-	-
San Francisco Student Residence (Min. booking 5 weeks)	Twin	-	Shared	18	345	-	-	-
San Francisco Student Residence	Single *	-	Shared	18	595	-	-	-
San Francisco Short Term Residence	Single	-	Private	18	790	-	-	-

Minimum booking period: typically 2 weeks  
AS: Academic Semester, AY: Academic Year

## TRANSFER SERVICE FEES

(USD \$)

Destination	Price	Notes
San Francisco Airport	130	One way

## GENERAL FEES

(USD \$)

Item	Price	Notes
Application Fee	185	Compulsory
Courier Fee	75	
Accommodation Placement Fee	50	Compulsory (If accommodation is purchased)
Change Fee	100	
Medical & Travel Insurance (16-69)	45	Per week
University Placement Service	175	If used, or free if student books 16+ weeks
Materials Fee	150	Applicable when AY&AS student changes to Exam Prep Course

(USD \$)

### TUITION UPGRADES & ADD-ONS

• One-to-one (3-, 5- and 10-lesson blocks only) (45 mins/price per lesson)	75
• Two-to-one semi-private lessons (3-, 5- and 10-lesson blocks only) (45 mins/price per lesson)	50
• Intensive Upgrade (6 hrs per week)	100
• K+ Online and K+ Online Extra Access 3 months (Post Departure)	69
• K+ Online and K+ Online Extra Access 12 months (Post Departure)	139
• Additional UPS Application to Partner Institution	50

### ACCOMMODATION SUPPLEMENT

• Homestay Special Diet (per week)	50
------------------------------------	----

### PEAK SEASON SUPPLEMENT

• Homestay peak season supplement (per week, 22 Jun-24 Aug)	30
• Residence peak season supplement (per week, 22 Jun-24 Aug)	30



**COURSE PRICES**

(USD \$)

COURSES	2-4 weeks (Per week)	5-12 weeks (Per week)	13-23 weeks (Per week)	24+ weeks (Per week)	5 months (21-23 weeks)	6 months (25-27weeks)	Year (34-35 weeks)
General English	440	425	-	-	-	-	-
Semi-Intensive English	480	465	450	435	-	-	-
Intensive English	570	555	525	475	-	-	-
TOEFL® and Academic English Intensive (Max. 16 weeks)	570	555	525	-	-	-	-
TOEFL® and Academic English (Part-Time) (Max. 12 weeks)	480	465	-	-	-	-	-
Academic Semester/Year	-	-	-	-	8,400	9,960	12,480
Intensive Academic Semester/Year	-	-	-	-	9,200	10,920	13,280

**COURSE LENGTH (WEEKS) & START DATES**

COURSE	TUITION	BREAK	TOTAL LENGTH	START DATE
Flexible Length Courses	Flexible	-	-	Every Monday (or Tuesday if Monday is a public holiday)
Academic Semester 5 months	20	1-3	21-23	07-Jan-19, 11-Feb-19, 18-Mar-19, 01-Apr-19, 13-May-19, 17-Jun-19, 22-Jul-19, 19-Aug-19, 16-Sep-19, 21-Oct-19
Academic Semester 6 months	24	1-3	25-27	
Academic Year	32	2-3	34-35	07-Jan-19, 01-Apr-19, 17-Jun-19, 22-Jul-19, 19-Aug-19, 16-Sep-19
TOEFL® and Academic English Intensive	Max. 16	-	Max. 16	Every Monday (or Tuesday if Monday is a public holiday)

**ACCOMMODATION PRICES**

(USD \$)

ACCOMMODATION	Type	Meals (Per week)	Bath	Min. Age	Price (Per week)	Package Price (AS 5 months)	Package Price (AS 6 months)	Package Price (AY)
Homestay	Twin	14	Shared	18	215	4,180	4,810	6,300
	Single	14	Shared	18	290	5,610	6,500	8,575
Homestay (Under 18)	Twin	14	Shared	16	245	-	-	-
	Single	14	Shared	16	320	-	-	-
La Brezza Apartments	Twin	-	Shared	18	305	-	-	-
	Single	-	Shared	18	600	-	-	-
Santa Barbara High Season Residence (Min. booking 4 weeks)	Single	-	Private	18	990	-	-	-

Minimum booking period: typically 2 weeks  
AS: Academic Semester, AY: Academic Year

**TRANSFER SERVICE FEES**

(USD \$)

Destination	Price	Notes
Los Angeles Airport	295	One way
Santa Barbara Airport	70	One way

**GENERAL FEES**

(USD \$)

Item	Price	Notes
Application Fee	185	Compulsory
Courier Fee	75	
Accommodation Placement Fee	50	Compulsory (If accommodation is purchased)
Change Fee	100	
Medical & Travel Insurance (16-69)	45	Per week
University Placement Service	175	If used, or free if student books 16+ weeks
Materials Fee	150	Applicable when AY&AS student changes to Exam Prep Course

(USD \$)

**TUITION UPGRADES & ADD-ONS**

• One-to-one (3-, 5- and 10-lesson blocks only) (45 mins/price per lesson)	75
• Two-to-one semi-private lessons (3-, 5- and 10-lesson blocks only) (45 mins/price per lesson)	50
• Intensive Upgrade (6 hrs per week)	100
• K+ Online and K+ Online Extra Access 3 months (Post Departure)	69
• K+ Online and K+ Online Extra Access 12 months (Post Departure)	139
• Additional UPS Application to Partner Institution	50

**ACCOMMODATION SUPPLEMENT**

• Homestay Special Diet (per week)	50
------------------------------------	----

**PEAK SEASON SUPPLEMENT**

• Homestay peak season supplement (per week, 22 Jun-24 Aug)	30
• Residence peak season supplement (per week, 22 Jun-24 Aug)	30



## USA

HOLIDAYS	DATE
New Year's Day	01-Jan-19
Martin Luther King Day	21-Jan-19
Memorial Day	27-May-19
Independence Day	04-Jul-19
Labor Day	02-Sep-19
Thanksgiving	28-Nov-19
Day after Thanksgiving	29-Nov-19
Christmas Day	25-Dec-19

## CANADA

HOLIDAYS	DATE
New Year's Day	01-Jan-19
Family Day	18-Feb-19
Good Friday	19-Apr-19
Victoria Day	20-May-19
Canada Day	01-Jul-19
BC Day Vancouver / Civic Holiday Toronto	05-Aug-19
Labor Day	02-Sep-19
Thanksgiving	14-Oct-19
Remembrance Day (Vancouver only)	11-Nov-19
Christmas Day	25-Dec-19
Boxing Day (Toronto only)	26-Dec-19

## UNITED KINGDOM

HOLIDAYS	DATE
New Year	01-Jan-19
Good Friday	19-Apr-19
Easter Monday	22-Apr-19
Early May Bank Holiday	06-May-19
Spring Bank Holiday	27-May-19
Summer Bank Holiday	26-Aug-19
Christmas Day	25-Dec-19
Boxing Day	26-Dec-19

## IRELAND

HOLIDAYS	DATE
New Year's Day	01-Jan-2019
St Patrick's Day	17-Mar-2019
Good Friday	19-Apr-19
Easter Monday	22-Apr-2019
May Bank Holiday	06-May-2019
June Bank Holiday	03-Jun-2019
August Bank Holiday	05-Aug-2019
October Bank Holiday	28-Oct-2019
Christmas Day	25-Dec-2019
St Stephen's Day	26-Dec-2019

## AUSTRALIA (ALL SCHOOLS)

HOLIDAYS	DATE
New Year	01-Jan-19
Australia Day	28-Jan-19
Good Friday	19-Apr-19
Easter Monday	22-Apr-19
ANZAC Day	25-Apr-19
Christmas Day	25-Dec-19
Boxing Day	26-Dec-19

## AUSTRALIA (BY CITY)

HOLIDAYS	DATE
Perth - Labour Day	04-Mar-19
Melbourne - Labour Day	11-Mar-19
Adelaide - Adelaide Cup Day	11-Mar-19
Brisbane - Labour Day	06-May-19
Perth - Western Australia Day	03-Jun-19
Sydney, Melbourne, and Adelaide - Queen's Birthday	10-Jun-19
Sydney - Bank Holiday	05-Aug-19
Brisbane - Royal Queensland Show	14-Aug-19
Perth - Queen's Birthday	30-Sep-19
Sydney and Adelaide - Labour Day	07-Oct-19
Brisbane - Queen's Birthday	07-Oct-19
Melbourne - Melbourne Cup Day	05-Nov-19

## NEW ZEALAND (AUCKLAND)

HOLIDAYS	DATE
New Year	01-Jan-19
The Day After New Year	02-Jan-19
Auckland Day	28-Jan-19
Waitangi Day	06-Feb-19
Good Friday	19-Apr-19
Easter Monday	22-Apr-19
ANZAC Day	25-Apr-19
Queen's Birthday	03-Jun-19
Labour Day	28-Oct-19
Christmas Holiday	25-Dec-19
Boxing Day	26-Dec-19

### CHRISTMAS AND NEW YEAR CLOSURE

COUNTRY	CLOSED	OPEN AGAIN
US & CANADA	23-Dec-2019	30-Dec-2019
UK & IRELAND	23-Dec-2019	30-Dec-2019
AUSTRALIA	23-Dec-2019	30-Dec-2019
NEW ZEALAND	23-Dec-2019	30-Dec-2019



## APPLICATION PROCESS

### 1\_ APPLICATION:

Please send the signed application form to your Kaplan representative with the application fee and, if applicable, the courier fee. Students 18 and over (19 and over for students attending our Vancouver location) must sign the application form to say that they have read and agree with these terms and conditions. The parents or legal guardian of students under 18 (under 19 for students attending our Vancouver location) must read and also sign the application form on their behalf.

#### Contract Formation:

By signing and returning the application form the student is agreeing to enter into a binding contract with Kaplan. On Kaplan receiving the completed and signed application form and application fee, if the student's course and accommodation are available, Kaplan will produce a booking confirmation. Once this booking confirmation has been issued, a legally binding contract based on these terms and conditions will be formed between the student and Kaplan subject to the student meeting all immigration requirements.

Your privacy is important to us. Please note that upon entering into a contract with us, you are accepting the terms described in our privacy policy, which can be found at: [www.kaplaninternational.com/privacy](http://www.kaplaninternational.com/privacy) and for Australia [www.kaplan.edu.au/privacy-policy](http://www.kaplan.edu.au/privacy-policy).

#### • USA:

Students enrolling in a California location only: A student's Booking Confirmation is an invitation to enroll and the student's place on the program is reserved. Enrollment will occur upon your arrival to the California campus after the review of important information and the signing of an enrollment agreement. As a prospective student, you are encouraged to review our catalogue prior to signing an enrollment agreement. You are also encouraged to review the School Performance Fact Sheet, which must be provided to you prior to signing an enrollment agreement. A link to these documents may be found at: [www.kaplaninternational.com/privacy#toc-california-state-disclosures38](http://www.kaplaninternational.com/privacy#toc-california-state-disclosures38). Please note that by submitting an application to us for study, you are accepting the terms in our privacy policy which can be found at: [www.kaplaninternational.com/privacy](http://www.kaplaninternational.com/privacy).

#### • AUSTRALIA:

This written agreement, and the right to make complaints and seek appeals of decisions and action under various processes, does not affect the rights of the student to take action under the Australian Consumer Law if the Australian Consumer Law applies.

#### • NEW ZEALAND:

Kaplan may add your personal details (name, date of birth and residency) to the National Student Index, which is managed by the Ministry of Education. Kaplan supplies data collected on your enrollment to a number of government agencies and other organisations.

### 2\_ PAYMENT DEADLINE:

All course fees must be paid in full (unless otherwise notified) no later than 30 days before the course starts. If a booking is made less than 30 days before the course starts, the fees are immediately payable. If payment in full has not been received, you will not be allowed to start your course.

#### • USA:

In the USA, a period of enrollment may not exceed 52 weeks at any one time. The minimum length of enrollment is 2 weeks and the maximum length of enrollment may not exceed 36 months.

#### • CANADA:

In Vancouver, if your enrollment duration is more than 26 weeks (6 months), 50% of tuition fees must be paid no later than 30 days before the program starts and the remaining balance must be paid no later than once 50% of the program has been completed. Contact your Kaplan representative for more information. If the balance is not paid by the deadline, the student's course shall be terminated immediately. In Canada, the minimum length of enrollment is 2 weeks.

#### • AUSTRALIA:

For a course of 26 weeks or longer, you will be invoiced for the full fees, but you have the option of paying all of your tuition fees upfront or through a payment plan whereby 50% of tuition fees and 100% of all other fees must be paid in full no later than 30 days before the course starts, with the remainder of the tuition fees required two weeks before the start of the second study period of any individual course. This payment plan is not available for courses of less than 25 weeks, in which case you will be required to pay the full tuition fees no later than 30 days before the course starts.

### 3\_ VISA INFORMATION:

Visa requirements are subject to change, and it is the responsibility of the student to arrange all applicable travel permits or visas and to have a valid passport and leave to remain for the whole period of study. The student may be asked to make payment in full prior to the issuing of any of the visa documentation referred to below. For under 18 students, completed documentation from a parent or guardian may also be required before a student visa can be issued.

#### • UK:

If your application is successful, we will provide either an offer letter for a Short-term study Visa (6 or 11 months) or a Confirmation of Acceptance of Studies (Tier 4 GSV applicants only). Tier 4 applicants must take a Secure English Language Test (SELT) to establish their level of English before they apply for their visa. Students whose level of English is lower than intermediate (CEFR B1) must apply for the Short-term study route. See the following website for further details: [www.gov.uk/government/organisations/uk-visas-and-immigration](http://www.gov.uk/government/organisations/uk-visas-and-immigration).

#### • IRELAND:

We will provide you with an invitation letter to assist you with your visa application.

#### • USA:

Our schools are authorized under Federal law to enrol non-immigrant students. After your application is received, Kaplan will request proof of funds verifying ability to pay for the entire enrollment in the US, which is required for Form I-20 Certificate of Eligibility issuance.

#### • CANADA:

Our schools have Designated Learning Institution (DLI) status with Immigration, Refugees and Citizenship Canada (IRCC). We will provide you with an invitation letter to assist you with your visa application, if applicable.

#### • AUSTRALIA:

Visa application form (Confirmation of Enrollment) may not be issued by the school until all required payments have been received and the enrollment agreement has been signed and returned. The enrollment agreement includes reference to the pre-departure and grievance procedures information and can be found on our website: [www.kaplaninternational.com](http://www.kaplaninternational.com)

#### • NEW ZEALAND:

In accordance with government regulations, visa support (Fees Receipt) is only issued by Kaplan when full payment has been received. Full details of visa and permit requirements, advice on rights to employment in New Zealand while studying, and reporting requirements are available through Immigration New Zealand and can be viewed on their website at: [www.immigration.govt.nz](http://www.immigration.govt.nz)



#### 4\_ COURIER FEES:

If you enrol on a course in the USA less than 30 days before the course start date, a courier fee of USD75 will be charged to cover the expedition of visa documentation. If you enrol more than 30 days before the course start date, documentation will be sent by normal postal service, unless you request and pay for the courier service. In all other countries, a courier service is available on request at GBP35, EUR55, CAD80, AUD85, NZD85.

#### 5\_ TRAVEL AND MEDICAL INSURANCE:

Travel and medical insurance is mandatory in most Kaplan school destinations for the duration of your stay regardless of your course length or course/visa type. Kaplan has worked in partnership with a number of partners to create a tailored travel and medical insurance plan. Details of what this covers are available from your Kaplan representative. You are responsible for the belongings which you bring with you to Kaplan schools or accommodation and for taking out insurance for your own possessions. You are required to show proof of medical insurance at the school when you arrive. You will not be allowed to commence a course until you have obtained satisfactory medical insurance. All non-EU students studying in Ireland will also have to register with GNIB within 30 days of arrival.

##### • AUSTRALIA:

The Australian government requires all students on Student Visas to obtain Overseas Student Health Cover (OSHC), a compulsory health insurance plan for overseas students in Australia. This must be obtained before you apply for a Student Visa, and you can either obtain this independently or through Kaplan. OSHC must cover the whole duration of your Student Visa, and must start at least one week before the start date of your course. Additional fees will be charged if you arrive in Australia earlier, in order to cover insurance for the full visa period.

##### • NEW ZEALAND:

Most international students are not entitled to publicly funded health services while in New Zealand. If you receive medical treatment during your visit, you may be liable for the full costs of that treatment. Full details on entitlements to publicly funded health services are available through the Ministry of Health and can be viewed on their website at [www.moh.govt.nz](http://www.moh.govt.nz). In addition, The Accident Compensation Corporation provides accident insurance for all New Zealand citizens, residents and temporary visitors to New Zealand, but you may still be liable for all other medical and related costs. Further information can be viewed on the ACC website at [www.acc.co.nz](http://www.acc.co.nz). Please note that Kaplan's recommended travel and medical insurance must be booked for a minimum of 4 weeks.

#### 6\_ HEALTH DECLARATION:

Students may report on their application form any mental or physical illness, allergy, disability or condition that may interfere with their ability to successfully complete their program, that may impact the health and well-being of any other student, host or staff member, that may require monitoring, treatment or emergency intervention of any kind during the student's anticipated period of enrollment, or that may require special accommodation. Kaplan reserves the right to reject an applicant or terminate a student's enrollment in the program if the student's continued participation represents a risk to their health and safety or to the health and safety of other students or staff, or if, notwithstanding reasonable accommodations, in the opinion of Kaplan, the student's physical or mental condition makes the student unable or unlikely to successfully complete their program. Refunds in such circumstances are at the discretion of Kaplan.

##### • USA:

Some schools require students to provide a Health Declaration and Immunization form in advance of arrival due to campus or state requirements. You will be informed in such cases.

#### 7\_ TUITION FEES:

Tuition fees include lessons, orientation meeting, use of computer room and internet at school, placement and progress testing and a Kaplan certificate on completion of the course. Kaplan reserves the right to withhold the granting of a certificate attained by a student if tuition fees remain outstanding, or other conditions are not met.

#### 8\_ ADDITIONAL SERVICES:

Any additional services (transfers, travel, laundry, telephone costs, excursions, medical costs, special diet, exam fees, change of accommodation and enrollment amendments) are not included in any fees unless specifically stated on a valid invoice.

#### 9\_ TWIN ACCOMMODATION:

At Kaplan's discretion, students may be required to book single room accommodation instead of twin room accommodation.

#### 10\_ UNDER 18 YEAR OLDS:

Kaplan delivers adult courses (except for programs advertised as being for juniors or young learners). Therefore, students aged 16 and 17 are advised that they will be attending classes with students aged 18 and over. Under 18 year olds may be required to pay a guardian fee, provide custodianship documents, live in Kaplan- approved accommodation, book Kaplan's airport transfer service both ways (these are compulsory in Australia and New Zealand), and purchase a medical insurance policy. Please note that under 18 year olds cannot study General English in Australia and New Zealand. All students under 18 (under 19 for students attending our Vancouver location) must provide a signed Minor Authorisation form prior to arrival, and in Canada, students may need to provide a notarized Custodianship Declaration.

##### • UK AND IRELAND:

The British and Irish governments require all students under 18 to submit a Waiver form and an Authorisation of Emergency Medical Treatment form which will be provided at the time of booking. All students under 18 must have travel and medical insurance in place for the duration of their course. You are required to show proof of medical insurance and all requested signed Under 18 documents at the school when you arrive. You will not be allowed to commence a course until you have obtained satisfactory medical insurance.

## TERMS & CONDITIONS

#### 1\_ RULES AND REGULATIONS:

Students' arrangements with Kaplan are governed by the law of the country (or state/province) where the particular school attended is located.

#### 2\_ ARRIVALS AND DEPARTURES:

All accommodation is booked from the Saturday or Sunday before the course start date until the Saturday morning after the course end date, unless otherwise advised. A partial week may be counted as 1 week's accommodation. Students arriving between 22:30 - 06:00 may be asked to book alternative accommodation in a hotel on their first night due to late/early arrival at accommodation, or be charged an extra night of accommodation.

##### • AUSTRALIA & NEW ZEALAND:

If a student fails to show after 2 hours' of their advised arrival time, a no-show fee will be charged.

A no-show fee will need to be added to Transfer Fees for Auckland.

#### 3\_ LATE ARRIVALS, VACATIONS AND ABSENCES:

If you begin your enrollment late or are absent during your course, we will make every effort to ensure you are able to complete the full period of enrollment but this cannot always be guaranteed and no refund will be made for the time missed. Periods of absence cannot be made up with a free extension of the course unless the leave of absence has been authorized by Kaplan. Session Break dates are pre-built into the Academic Year and Academic Semester programs and students cannot make changes to these dates. Unapproved breaks taken at other times will be marked as periods of absence. For other courses, granting of any Session Breaks after the course has started will be at the discretion of individual schools, according to visa regulations, and may incur a change fee or be marked as a period of absence depending on location. In the UK, Students are entitled to 1 week's holiday for every 10 weeks that they study. For approved absences in the USA or Canada (e.g. Leave of Absence or Session Break) after you have started your course, the unused tuition weeks will be added to the end of the course.



#### **4\_ MEALS AND CLASSES MISSED:**

No refunds or substitutions will be made for meals or classes missed due to exams, excursions, internships (if applicable), first day orientation or other obligations that fall outside the normal schedule.

#### **5\_ PUBLIC HOLIDAYS:**

Classes are normally not held and most school facilities are closed on public holidays. All published course start dates fall on a Monday. If the Monday is a public holiday, the start date will fall on a Tuesday. Compensation will not be made for classes not offered on public holidays. A list of public holidays can be found on page 42.

#### **6\_ CAMPUS FACILITIES:**

Students attending a Kaplan school at a university or college campus location are advised that campus facilities (e.g. gym, cafeteria) may not be available during campus holidays. Further details are available from the Kaplan booking office.

#### **7\_ CHANGE FEES:**

A minimum of 4 weeks' notice is required for any change except in Australia and New Zealand. Australia require a minimum of 2 weeks' notice and New Zealand require a minimum of 1 weeks' notice. If you request a change of school location, course dates, accommodation or program type after your course has started, you will be charged a change fee of GBP65, EUR90, USD100, CAD100, AUD75, NZD75, which is payable at the time the request is made (excluding termination or cancellation in the USA and Canada which is dealt with under the applicable part of the relevant Cancellation and Termination clauses below). In the USA and Canada, change fees only apply to accommodation changes. Kaplan is not obliged to fulfill any change request. Academic Year or Academic Semester students cannot transfer to a different Kaplan school during term time. If changing to a location (or changing program) where fees are lower, the difference in fees will not be refunded. If changing to a more expensive location or program, the difference in fees will be charged. All changes are subject to Kaplan's discretion and require approval of the School Principal / Director. You will not be charged a change fee if you extend your course, but late homestay extensions may require a re-placement fee. It is the responsibility of the student to pay for any course or accommodation extensions. Any change of tuition resulting in a reduction in lessons will be treated as a termination of the existing booking and rebooking, and will thus be subject to the standard terms & conditions governing terminations (see 'Termination Policy', except in the USA and Canada).

#### **8\_ DURATION OF LESSONS:**

All English lessons are 45 minutes in duration unless otherwise stated. Courses run from Monday to Friday and lessons are scheduled in the morning or the afternoon. Please note that only selected schools in Australia offer evening courses. Kaplan cannot guarantee a specific timetable.

#### **9\_ SUBSTITUTION POLICY:**

If, after the placement test taken on arrival at the school, a student is found to be at a level which is not appropriate for their booked course, the school reserves the right to place the student in an appropriate level class, which may have fewer lessons and a different curriculum. Students who do not have the ability to follow any course on offer may be required to terminate their studies with Kaplan. We also reserve the right to cancel courses at short notice due to insufficient demand.

#### **10\_ PROGRAM CHANGES:**

Kaplan has the right to change accommodation options, course dates, course curricula, tutors, locations and programs at any time at its discretion. However, in cases where the course is rescheduled prior to the start of the first course and the new date is unacceptable to the student, all fees will be refunded.

#### **11\_ PRICES:**

Kaplan may change prices due to tax increases, governmental actions, other events beyond Kaplan's control or circumstances that may affect the operations of the business. Prices are valid for courses starting in 2019.

#### **12\_ BOOKS AND LEARNING MATERIALS:**

All books and learning materials will be made available to students during their course. Some specialized courses may require the purchase of books. In Canada, New Zealand and Australia a materials fee is charged to students to cover the cost of learning items. In Vancouver, other avenues to access required materials may be available such as purchasing from an alternative source (if possible). Students will need to show proof they have procured the materials in these cases in order for the materials fee to be waived.

#### **13\_ RESIDENTIAL HOUSING DEPOSIT:**

A refundable housing deposit of approximately GBP250, EUR350, USD500, CAD600, NZD300-1000 or AUD250-900 may be charged on arrival to students taking residential accommodation in the UK, Ireland, USA, Canada, New Zealand and Australia. Please note, deposit fees vary by school location; students will be informed at the time of booking should additional fees apply. The deposit is returned unless there is damage, loss or extra cleaning to be paid for on the student's departure. In some cases the deposit may be non-refundable if the booking is cancelled. Additional fees may also apply in some locations (e.g. utilities, cleaning, and linen).

#### **14\_ EXPULSION/ SUSPENSION:**

Any student who commits a criminal offence, violates the student conduct code or school policy, has, in Kaplan's opinion, a poor attendance record (e.g. less than 80%, whether or not such attendance is in breach of any visa attendance requirements), is absent for 14 consecutive days without notification (USA and Canada), or fails to pay an amount he or she is directly or indirectly liable to pay Kaplan in order to undertake the course, may be expelled or suspended. No refund will be given (except for students attending our USA and Canada locations, see below) and the immigration authorities will be informed. In the USA and Canada, the student will be provided with written notice of expulsion, with a maximum of 7 calendar days to provide documentation to support reversal of the decision, if appropriate. Any refund, if applicable, will be based on the last date of attendance and will be calculated according to our termination refund policies below.

Vancouver only: If a student is expelled before 10% of the instructional hours have been provided, 70% of the remaining tuition will be refunded. If a student is expelled after 10% but before 30% of the instructional hours have been provided, 50% of the remaining tuition will be refunded. If a student is expelled after 30% of the instructional hours have been provided, there will be no refund.

Student Code of Conduct: You agree to abide by the student conduct rules and other policies while attending Kaplan. As part of Kaplan's commitment to our students' success, we seek to provide an optimal learning environment and expect students to conduct themselves in a manner that is considerate of those around them. Inappropriate conduct includes but is not limited to: (1) disruptions to the learning environment (i.e. use of profanity, harassment, mobile phone use in classrooms, etc.); (2) deliberate destruction, misuse, or theft of Kaplan property or the property of fellow classmates; (3) violence or threats of violence towards persons or property of students or Kaplan staff; (4) improper use of email or Internet access; and (5) failure to comply with local copyright or criminal laws forbidding the misappropriation, copying or alteration of copyright-protected materials.

#### **15\_ LIABILITY:**

The liability of Kaplan, its group companies, their directors, officers, employees, affiliates, agents and partners with respect to losses arising from negligence (except where such liability cannot be excluded as a matter of law), breach of contract or otherwise will be limited in all circumstances to the full amount paid to Kaplan or the relevant Kaplan group company by the relevant student for the particular program. Such companies and persons will in no circumstances have any liability for indirect or consequential losses or damages.

#### **16\_ FORCE MAJEURE:**

Kaplan will not be liable in cases where Kaplan is unable to fulfil any services to which they are contractually bound because of fire, natural disaster, act of government, failure of suppliers or subcontractors, labour disputes or other reasons which are beyond Kaplan's control.



## 17\_ CODE OF PRACTICE:

Kaplan schools in Australia and New Zealand, have agreed to observe and be bound by the Education (Pastoral Care of International Students) Code of Practice 2016 published by the New Zealand Minister of Education and by the Australian Code to National Code of Practice for Providers of Education and Training to International Students 2018. Information on these Codes is available on request from Kaplan or from [www.nzqa.govt.nz/providers-partners/education-code-of-practice](http://www.nzqa.govt.nz/providers-partners/education-code-of-practice) and [www.legislation.gov.au/Details/F2017L01182](http://www.legislation.gov.au/Details/F2017L01182).

## 18\_ PHOTOGRAPHY, FILMING AND SOUND RECORDING:

Kaplan or its representatives may arrange to photograph or shoot video footage of students for promotional purposes, both printed and online. Any student who does not wish to participate should advise us at the time of booking and state at the time of the photographing or video shooting the wish not to participate. By accepting these terms and conditions the student (and their parent/ guardian if under 18 (19 in respect of Vancouver only) gives consent to the use of these photographs or video footage without further consent or notification.

## 19\_ AUSTRALIA:

Legal Entities and CRICOS codes Australia: Kaplan International (Brisbane) Pty Limited, ABN 81 097 629 073, CRICOS 02369F; Kaplan International (Melbourne & Adelaide) Pty Limited, ABN 90 129 017 385, CRICOS 03008A; Kaplan International (Perth) Pty Limited, ABN 76 079 200 212, CRICOS 01784K; Kaplan International English (Australia) Pty Limited, ABN 31 003 631 043, CRICOS 01165D.

## 20\_ STUDENT VISA:

Student visa holders are required to provide Kaplan with a current residential address, mobile number (if any) and email address (if any), and advise Kaplan of any changes to those details within 7 days of the change. In the UK if you are studying on a Tier 4 visa and ten contact days are missed the student will be outside the terms of their visa and will be reported to the UK Visas and Immigration. Students who fail to show up for their enrollment or with less than 80% attendance (in Australia/USA/Canada/New Zealand), 85% (in Ireland) or who miss ten days (UK) may be reported to the Department of Home Affairs (DHA) in Australia, UK Visas & Immigration in the UK, the Department of Homeland Security (DHS) in the USA, Immigration, Refugees and Citizenship Canada (IRCC) in Canada, Immigration New Zealand or to the Irish Naturalisation and Immigration Service in Ireland. Regardless of immigration status, information collected by Kaplan which personally identifies a student and information regarding a student's course progress may be shared with the Australian State and Federal or British government, the Department of Homeland Security, state and accrediting agencies (USA), Immigration, Refugees and Citizenship Canada, provincial and accrediting agencies (Canada), designated authorities, the Tuition Protection Service (Australia), the Irish Naturalisation and Immigration Service (Ireland), students' parents, Kaplan staff and third-party representatives (i.e. agents and/ or government sponsors) and law enforcement officials. This information may include personal and contact details, course enrollment details and changes, and circumstances of any suspected breach by the student of any visa condition. Any school-aged dependents accompanying overseas students to Australia will be required to pay full fees if they are enrolled in either a government or non-government school.

## 21\_ LANGUAGE OF INSTRUCTION:

All language of instruction shall be in English.

## 22\_ GUARANTEED PROGRESS

Guaranteed progress is available for Intensive English bookings of more than (and including) 10 weeks and includes Intensive Academic Year, Intensive Academic Semester programmes. It is not available on Intensive Business English, any exam preparation courses or to any student who is assessed as being at an advanced level on arrival. It is available at all KIE locations in the US, Canada, UK and Ireland only. Australia and New Zealand based locations are excluded from this offer. Students who fail to achieve their predicted level (as assessed on arrival) by the end of their enrolled course may be given free tuition for an additional 4 weeks. To qualify, students must have a minimum of 95% attendance, complete all homework assignments, not display any behavioural issues (including, but not limited to, the use of mobile phones in class), or conduct themselves in any other manner that would negatively impact on the learning process. The student will be responsible for housing and flight changes necessary for the extension period. The extension weeks are conditional on the student possessing a valid visa and may only be taken at the end of the student's original course and may not be deferred. Students who do not progress and wish to receive the extra four weeks of tuition must contact their Director of Studies or Academic manager at least one week prior to departure.

# REFUND POLICY

## 1\_ REFUNDS WILL BE MADE ONLY TO:

- The original payer and
- The account from which payment was originally received to ensure compliance with US and international laws for the prevention of financial offences.

## 2\_ NON-REFUNDABLE FEES:

The following fees are non-refundable in respect of any bookings except bookings for study in the state of California: Application Fees, Courier Fees, Medical Insurance, Campus Fees, Accommodation Placement Fees, Program Supplement Fees and Materials Fees. Airport Transfer Fees are refundable in Australia and New Zealand if notification of cancellation is received within 2 working days of service.

California schools only: Only the following fees are non-refundable in respect of any bookings for any school in the state of California: Courier Fees, Medical Insurance, Airport Transfer Fees, Accommodation Placement Fees.

## 3\_ TERMS

Refunds will be made within 45 days of written notification. In the event of Kaplan cancelling or terminating a course, a full refund of all unused fees will be made.

### • PLEASE NOTE:

Written notice is not required in the USA; in these cases, refunds shall be paid within 45 days of the Date of Determination

In Canada, refunds will be made within 30 days of written notification

In Australia, refunds will be paid within 14 working days of written notification. Students should contact their Kaplan representative for information about the process for applying for a refund.\*

\* For Australia, in accordance with the ESOS Act 2000, Kaplan will pay a refund of unspent tuition fees to the student within 14 days if the course being offered does not commence on the agreed starting day; or the course stops being provided at any time after it starts and before it is completed; or the course is not provided in full to the student because a sanction has been imposed on the college. This agreement, and the availability of complaints and appeals process, does not remove the right of the student to take action under Australia's customer protection laws. Alternatively, students may be offered enrolment in an alternative course at no extra cost. Students have the right to choose whether they would prefer a refund of unspent tuition fees or to accept a place in another course. If they choose placement in another course, students will need to sign documentation to indicate their acceptance of the placement. In the unlikely event that Kaplan in Australia is unable to provide a refund or place a student in an alternative course, the Tuition Protection Service (TPS) will assist the student in finding an alternative course or to get a refund if a suitable alternative is not found. Further information concerning the TPS can be found at [www.tps.gov.au](http://www.tps.gov.au).

# POSTPONEMENT POLICY

Postponements will only be made on receipt of a valid written customer request. Bookings may be postponed a maximum of two times within one year of the original booking date. Bookings may only be postponed by up to 6 months at a time. You may be rebooked at the rates currently in effect at the time of rebooking. Only one tuition promotion may be used at any time; any previously expired promotions will no longer be valid at the time of postponement; a current promotion, valid at the time of postponement, may be applied. In Australia and New Zealand, accommodation and transfer fees may still apply in the event of a postponement.



## CANCELLATION POLICY

'Cancellation' means cancelling a course before the start date of the first course you are attending and for which attendance is required. Except as provided below for Canada (Vancouver school only), the USA and the UK, in all other cases where cancellations are made in writing 7 days or more before the arrival date listed on the booking confirmation form, or on written notification of a visa rejection and receipt of relevant supporting documentation, 100% of the tuition and accommodation fees will be refunded, but in all cases the courier fee, accommodation placement fee and application fee and any other service charges, as applicable, are non-refundable. For cancellations and postponements made less than 7 days before the arrival date listed on the booking confirmation form including failure to show up, tuition and accommodation fees will be refunded less one week's accommodation fee (two weeks' accommodation fee for hostels and apartments in Australia) and a tuition fee of EUR150, GBP 100, USD200, CAD200, AUD260, NZD260. In all cases, the courier fee, application fee, accommodation placement fee, medical insurance and any other service charges are non-refundable. In all cases where a visa or visa support documentation has been issued, the relevant immigration authorities will be informed.

Canada (Vancouver only): Cancellation and Postponement Policy: Postponements will only be made on receipt of a valid written customer request. Bookings may be postponed a maximum of two times within one year of the original booking date. Bookings may only be postponed by up to 6 months at a time. You may be rebooked at the rates currently in effect at the time of rebooking. Only one tuition promotion may be used at any time; any previously expired promotions will no longer be valid at the time of postponement; a current promotion, valid at the time of postponement, may be applied. 'Cancellation' means cancelling a course before the start date of the first course you are attending and for which attendance is required.

If written notice of cancellation is received within 7 days after enrollment (i.e. the date on the Letter of Acceptance or Booking Confirmation Form issued by Kaplan International) and before the arrival date listed on the Booking Confirmation Form, 100% of the tuition and accommodation fees will be refunded, but in all cases, the courier fee, accommodation placement fee (if utilized), application fee and any other service charges are non-refundable (up to a maximum of CAD250). Subject to the paragraph above, in all cases where cancellations are made in writing 7 days or more before the arrival date listed on the booking confirmation form, or on written notification of a visa rejection and receipt of relevant supporting documentation, 100% of the tuition and accommodation fees will be refunded, but in all cases the courier fee, accommodation placement fee and enrollment fee and any other service charges, as applicable, are non-refundable (up to a maximum of CAD1000). For cancellations and postponements made less than 7 days before the arrival date listed on the booking confirmation form, including failure to show up, tuition and accommodation fees will be refunded less one week's accommodation fee and a tuition fee of CAD200. In all cases, the courier fee, application fee, accommodation placement fee, medical insurance and any other service charges are non-refundable (up to a maximum of CAD1300). In all cases where a visa or visa support documentation has been issued, the relevant immigration authorities will be informed. In the event of a postponement, you may be re-booked at the rates currently in effect at the time of re-booking.

### • USA:

'Cancellation' refers to the period up to the start date of the first course you are attending. Cancellations should (but are not required to) be made in writing and in these cases, providing the student never attends, 100% of the tuition and accommodation fees will be refunded, less any actual housing costs incurred; in all cases, the courier fee, application fee and any other service charges (e.g. medical insurance, campus fee, program supplement fee, etc.) are non-refundable up to a maximum charge of USD500. Cancellations made prior to the course start date but after arrival in the US on a Kaplan-issued Form I-20, will result in forfeiture of tuition, and any associated accommodation fees, equal to the first 4 weeks for courses between 1-11 weeks and the first 6 weeks for courses 12 weeks or longer (does not apply for California). Cancellations made prior to the course start date but after Change of Status has been approved by USCIS on Kaplan-issued Form I-20 will result in forfeiture of tuition, and any associated accommodation fees, equal to the first 4 weeks for courses between 1-11 weeks and the first 6 weeks for courses 12 weeks or longer (does not apply for California).

California only:

The institution shall refund 100 percent of the amount paid for institutional charges less any actual, incurred costs for any of Courier Fees, Medical Insurance, Airport Transfer Fees, or Accommodation Placement Fees if notice that the student no longer wishes to study is made before signature of the Enrollment Agreement. The institution shall refund 100 percent of the amount paid for institutional charges, less a reasonable deposit or application fee not to exceed two hundred fifty dollars (USD250) and any actual, incurred costs if notice of cancellation is made after signature of the Enrollment Agreement through attendance at the first class session, or the seventh class day after enrollment, whichever is later.

### • UK AND IRELAND:

'Distance Contract' means a distance contract or an off-premises contract as defined in the Consumer Contracts (Information, Cancellation and Additional Charges) Regulations 2013 (as amended from time to time). In the event of a Distance Contract, students for the UK or Ireland who are EU citizens shall have the right to cancel the legally binding contract formed in accordance with paragraph 1 of these terms and conditions if the student gives notice of cancellation to Kaplan within fourteen calendar day period beginning on the day on which the booking confirmation was issued by Kaplan. If a student exercises his or her right to cancel during this fourteen day period, he or she will receive a full refund of all amounts already paid by the student less any fees charged for services already performed by Kaplan. However, if the student has already commenced studying with Kaplan during the 14 day period, he or she must pay a reasonable charge calculated by Kaplan for the period of study undertaken. To exercise the right to cancel under the EU distance contract terms, the student must inform Kaplan at 2nd floor, Warwick Building, Kensington Village, Avonmore Road, London W14 8HQ, UK of the student's decision to cancel this agreement by a clear statement (e.g. by a letter sent by post, fax or e-mail). The student may use the model cancellation form found at [www.kaplaninternational.com/terms](http://www.kaplaninternational.com/terms), but it is not obligatory. The student can also electronically fill in and submit the model cancellation form or any other clear statement on the Kaplan website [www.kaplaninternational.com](http://www.kaplaninternational.com). If the student uses this option, Kaplan will communicate to the student an acknowledgement of receipt of such a cancellation on a durable medium (e.g. by email) without delay.

### • UK:

Visa students: once a CAS number has been issued confirming full time status, no refunds or course cancellations are permissible other than in the instance of visa refusal and subject to meeting the following criteria: the amounts paid will be refunded, less an administration charge of GBP150 (inc. VAT) (plus any courier and transfer charges) on production of the following documents: (1) an agent certified copy of the visa refusal letter (GV51), (2) an agent certified copy of the student's passport showing both a photograph and signature; (3) where the payor was not the student, an original authority letter from the student authorising the repayment to the payor and (4) where the student is already in the UK, evidence satisfactory to Kaplan that the student has left the UK. Refunds will only be made under this paragraph if requested in writing with the necessary supporting documents within four weeks after the commencement of the course (published date). In circumstances where an application is refused by UKVI on the grounds of fraudulent documentation or other irregularities, no refunds will be granted in respect of monies paid. Where students are studying on a Short-term study visa (6 or 11 months), Kaplan's standard Cancellation policy will apply.



## TERMINATION POLICY

'Termination' means stopping or leaving all or part of the course or courses booked, including extensions, once the first course has started. (In the USA and Canada, this applies to the current period of enrollment only). When determining the number of weeks completed, a partial week will be counted as a whole week, provided the student was present at least one day during the scheduled week. Used weeks of discounted tuition and accommodation packages will be charged at the full brochure weekly rate when any refund is calculated (except for students attending our Vancouver location).

In all cases additional service charges (e.g. airport transfers, courier fees, application fees, medical insurance, accommodation placement fee, program supplement fee, etc.) are non-refundable and written notification of termination must be given to the School Principal/Director (written notice not required in the USA). Students who terminate their program may not be eligible to receive a Kaplan certificate and will not be allowed to stay in Kaplan accommodation.

### 1\_ TUITION

#### • UK, IRELAND, AND AUSTRALIA:

No refunds will be made for tuition. Tuition fees are non-transferable to other students.

#### • CANADA:

Students wishing to terminate must give 4 weeks' written notice to the School Director (please note that this is not required for students attending our Vancouver location; in these cases, the notice of cancellation or termination (e.g. withdrawal or dismissal) is effective the date it is delivered). The refund will be calculated as below according to the percentage of the course ("weeks" for students attending our Toronto school and "instructional hours" for students attending our Vancouver school) completed including the notice period:

- If up to 10% of the program has been completed: 50% refund (70% for students attending our Vancouver location) of unused tuition fees
- If 11-30% of the program has been completed: 30% (50% for students attending our Vancouver location) refund of unused tuition fees
- If more than 30% of the program has been completed: 0% refund of unused tuition fees

In all cases where a student terminates his or her studies, the relevant immigration authorities will be informed.

#### • USA:

Except as noted below only for students attending our California schools, for all English courses including Vacation, General and Intensive English, Academic Year/ Semester General / Intensive and English for Business / Intensive English for Business, the first 4 weeks shall be forfeited and refunds will be calculated as follows for terminations (i.e. the last date you are enrolled on the program and for which attendance is required) made:

- any time during the 1st four weeks: 4-weeks' tuition shall be charged and 100% of the remaining unused tuition shall be refunded (does not apply to subsequent periods of enrollment, provided the student has attended at least 4 weeks)
- after the 4th week and up to halfway through the current period of enrollment: 100% of the remaining unused tuition shall be refunded (weekly tuition price will be recalculated based on weeks used)
- after 50% of the current period of enrollment has been completed: no refund shall be given

For all Exam Preparation courses, including GRE®, GMAT®, Cambridge and TAE, refunds will be calculated, as follows for terminations (i.e. the last date you are enrolled on the program and for which attendance is required) made:

- after 1 training session\* but before 2 training sessions\*, 75% of tuition paid (less shipping fee) shall be refunded
- after 2 training sessions\* but before 3 training sessions\*, 50% of tuition paid (less shipping fee) shall be refunded
- after completing 3 training sessions\*, no refund shall be given

\*Due to the wide selection of Kaplan training resources offered, a training session is defined as any of the following:

- (1) one class (teaching session or proctored exam);
- (2) one visit to the in-center training library;
- (3) use of online training resources (workshops, quizzes, online Diagnostic, etc.);
- (4) one tutoring or consulting session;
- (5) use of the home-study materials.

California Refund Policy (California only; regardless of course):

As an institution that does not participate in the federal student financial aid programs, Kaplan International shall do the following: (a) The institution shall refund 100 percent of the amount paid for institutional charges, less a reasonable deposit or application fee not to exceed two hundred fifty dollars (USD250), if notice of cancellation is made after signature of the Enrollment Agreement through attendance at the first class session, or the seventh class day after enrollment, whichever is later. (b) The institution shall pay or credit refunds within 45 days of a student's cancellation or withdrawal. (c) The institution shall provide a pro rata refund of non-federal student financial aid program monies paid for institutional charges to students who have completed 60 percent or less of the period of attendance.

#### • NEW ZEALAND:

Students who cancel their course after the course commences will be subject to the following refunds (in accordance with the NZQA and Kaplan refund policy):

- Courses three months or more: If the course is of three months duration or more and the withdrawal occurs up to the end of the tenth working day after the first day on which the PTE requires the student to attend the establishment:

\* In such cases the Kaplan may deduct up to 25 per cent of the fees paid, provided Kaplan incurred costs to this amount and can justify these costs. (As per section 235A(1)(a) and (b) of the Education Act and as set out in the Education (Refund Requirements for International Students) Notice 2012.

- Courses five weeks or more but less than three months: If the course is of five weeks or more but less than three months and the withdrawal occurs up to the end of the fifth day after the start of the course:

\* In such cases, Kaplan must pay an amount equal to the fees paid less a deduction of 25 per cent. (As per section 235A(1)(c) and (d) of the Education Act.)

- Courses under five weeks: If the course is under five weeks and the withdrawal occurs up to the end of the second day after the start of the course:

\* In such cases, Kaplan must pay an amount equal to the fees paid less a deduction of 50 per cent. However, if two days constitutes the full amount of tuition paid for by the student, the PTE may retain 100 per cent of the payment (As per section 235A(1)(c) and (d) of the Education Act.)

Tuition fees are non-transferable to other students. No tuition fees are refundable on course extensions.

In all cases where a student terminates his or her studies the relevant immigration authorities will be informed.

### 2\_ ACCOMMODATION

#### • UK, IRELAND, USA, CANADA, AUSTRALIA AND NEW ZEALAND:

Students must give 4 weeks' notice (2 weeks' notice in Australia and 1 weeks' notice in New Zealand), (or 8 weeks' notice for discounted accommodation packages) in writing to the School Principal/Director. A refund will be made of the unused accommodation fee less the applicable notice period and the applicable change fee. Refunds will be calculated based on the total accommodation weeks booked, including periods of extension. Used weeks of discounted accommodation packages will be charged at the full brochure weekly rate when any refund is calculated. For accommodation terminations made after 50% of the total booking length has been completed (60% for students attending our California locations), no refund will be given, except in Canada, New Zealand and Australia. Some residential options may have additional terms and conditions relating to reservation cancellation.

## GENERAL

These Terms and Conditions may differ according to any changes in the policy made by the accrediting body or government (local or national) where the school is located. You will be notified at the time of booking of any such amendments. Any dispute, claim or other matter arising will be subject to the current laws in the destination country (or state or province). In these Terms and Conditions, Kaplan refers to all Kaplan International English group schools.

If you progress to study at one of our Pathway Partners separate terms and conditions will apply. These terms and conditions only apply to your study with Kaplan.



# KAPLAN INTERNATIONAL ENGLISH BERKELEY

## WHY CHOOSE TO STUDY IN OUR BERKELEY SCHOOL?

### 5 reasons to study here

- Situated in a renowned academic city with a vibrant student community
- Located near the prestigious UC Berkeley, which allows students to attend open lectures
- Offers advice to students applying to Berkeley City College and UC Berkeley Extension Programs
- Students who complete Kaplan's Higher Intermediate level can use their certificate to gain admission to Berkeley City College
- Enjoy weekend trips to Yosemite, Wine Country, and Lake Tahoe

### Location and contact information

ADDRESS: 150 Berkeley Square, Berkeley CA 94704  
 PHONE: +1 (510) 254-6733  
 FAX: N/A  
 EMERGENCY CONTACT: +1 (800) 819 9041  
 AT THIS ADDRESS SINCE: 1999  
 PROVIDING ENGLISH COURSES SINCE:

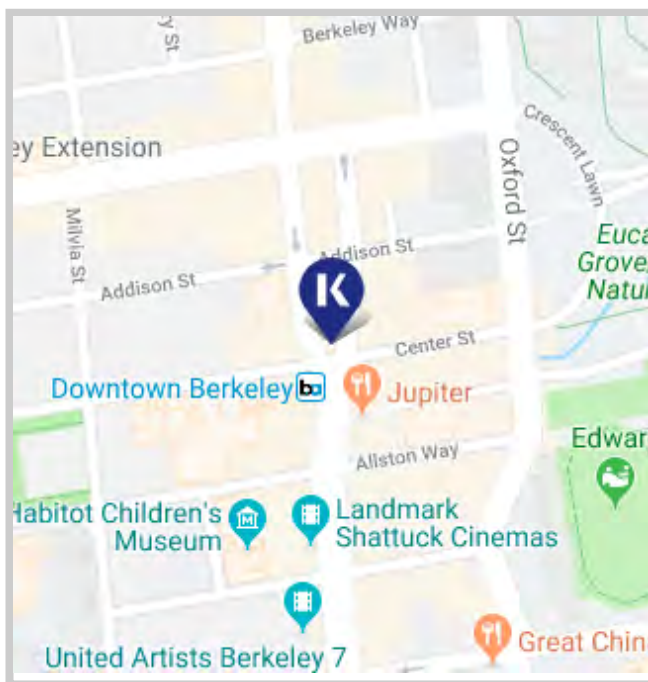

### School information

SCHOOL DIRECTOR: Lisa Holsworth  
 TOTAL NUMBER OF TEACHERS: 8 - 10 (Full time teachers: 0)  
 LANGUAGES SPOKEN BY STAFF: Spanish, Japanese, French  
 TEACHER QUALIFICATIONS: All teachers have a level of education normally represented by a degree and they also have a CELTA or equivalent qualification. Some also hold the higher level DELTA qualification, PGCE, or MA in applied linguistics

### Accreditations and memberships



### Is this school an exam center?

No, it is not an exam center.



# ABOUT THE SCHOOL

NUMBER OF BUILDINGS:	1
NUMBER OF FLOORS:	4
TOTAL NUMBER OF CLASSROOMS:	10 (Classrooms without windows: 2)
SCHOOL FACILITIES:	Elevator, air conditioning, heating, Wi-Fi (free), computer lab/ multimedia center, library, self study center, prayer room, games room, student lounge/ common room
WHEELCHAIR / DISABLED ACCESS:	Yes
EXTRA COST OF FACILITIES:	No
OTHER SERVICES PROVIDED:	Airport transfer, UPS (University Placement Service), Medical Insurance
EXTRA COST OF OTHER SERVICES:	Airport transfer: \$135
NUMBER OF COMPUTERS AVAILABLE:	15
LEVELS OF ENGLISH OFFERED:	Lower Intermediate, Intermediate, Higher Intermediate, Advanced
FIRST DAY AT SCHOOL:	Orientation starts every Monday at 10:00. This includes a placement test, meet and greet with staff, school area tour, and the distribution of class timetables. On their first day, students are expected to bring their passport, I-20, a pen, some paper, proof of medical insurance, and money for lunch. Orientation for iGrad courses starts at 11:45.

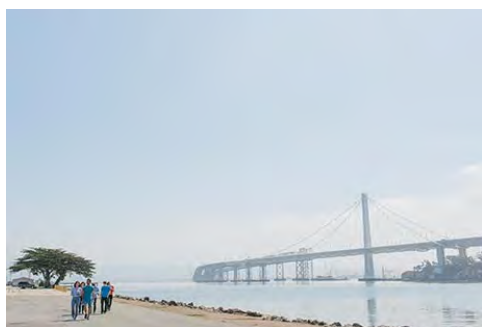

## SAMPLE CLASS TIMETABLE

Morning		Afternoon	
CLASS:	09:00 - 10:30	CLASS:	N/A
BREAK:	10:30 - 10:45	BREAK:	N/A
CLASS:	10:45 - 12:15	CLASS:	N/A

## SAMPLE SPECIFIC SKILLS CLASS TIMETABLE

Morning class (Monday to Thursday)	Afternoon class (Monday to Thursday)
13:00 - 14:30	13:00 - 14:30

## SCHOOL MATERIALS

MATERIALS PROVIDED FOR STUDENTS:

K+ curriculum, K +notes, K +tools, K +eXtra, Chromebooks, Interactive whiteboards

IS THERE A BOOK DEPOSIT?

No

IS THERE A MATERIALS FEE?

No





## Courses and students

COURSES PROVIDED AT THIS SCHOOL:	General English, Semi-Intensive English, Intensive English, Academic Year, Academic Semester, TOEFL IBT & Academic English Exam Preparation, GMAT/ GRE Exam Preparation
SPECIAL / EXTRA COURSES PROVIDED:	N/A
AVERAGE NUMBER OF STUDENTS PER CLASS:	11-15
MINIMUM AGE OF STUDENTS:	16
AVERAGE AGE OF STUDENTS:	18-21
STUDENTS PER AGE GROUP:	18-21: 30.00% / 22-25: 30% / 26-30: 30% / Over 30: 10%
TOP 10 STUDENT NATIONALITIES:	China, Saudi Arabia, South Korea, Japan, Taiwan, France, Turkey, Brazil, Colombia, Thailand

## School location and transport

	By foot	By bike	By bus	By subway/train
Time to the nearest café / restaurant:	1 minute	N/A	N/A	N/A
Time to the nearest supermarket:	15 minutes	5 minutes	5 minutes	5 minutes
Time to the nearest post office:	3 minutes	1 minute	N/A	N/A
Time to the nearest ATM / bank:	1 minute	N/A	N/A	N/A
Time to the nearest sports center:	1 minute	1 minute	2 minutes	N/A
Time to the nearest hospital:	15 minutes	5 minutes	10 minutes	N/A
Time to the city center:	1 minute	N/A	N/A	N/A



### AIRPORT TRANSPORT

CLOSEST AIRPORT: **Oakland International Airport**

	Line or Number	Cost	Duration
Airport to city center by bus:	N/A	N/A	N/A
Airport to city center by train:	BART	\$10	60 minutes
International train station to city center:	N/A	N/A	N/A



# ABOUT BERKELEY

NAME OF LOCATION:	Berkeley
FAMOUS LANDMARKS:	UC Berkeley
CUISINES WITHIN A 20-MINUTE WALK:	American, British, Chinese, European, French, Greek, Indian, Italian, Japanese, Mexican, Middle Eastern, Seafood, Spanish, Thai, Turkish, Vegetarian
TRANSPORT WITHIN A 10-MINUTE WALK:	Train, tube, metro, tram
TOP 5 REASONS TO CHOOSE THIS CITY:	Situated close to the prestigious UC Berkeley campus, a wide selection of great food to choose from, plenty of great local beer, a number of live music venues nearby, a diverse community of local students
WHAT MAKES THIS CITY UNIQUE?	Student-friendly city
ALTERNATIVE THINGS TO DO:	Tour the craft breweries, explore the local museums, check out the Pacific Film Archive
CITY PERSONALITY:	Academic, active, active nightlife, alternative, artistic, bike-friendly, bookstores, charming, coffee haven, creative, cultural, diverse, eco-friendly, famous, food trucks, foodie scene, friendly, galleries, green, hiking, historical, iconic landmarks, independent, laid-back, museums, music, natural landscape, ocean views, picturesque, small town experience, sports scene, unique, university town, youthful

## Examples of nearby cities to visit

SAN FRANCISCO	Travel time: 25 minutes, price of return ticket: \$8
OAKLAND	Travel time: 10 minutes, price of return ticket: \$5

## Regular social activities

BOWLING	\$10-20
SOCCER	Free
PING-PONG	Free
A'S BASEBALL GAME	\$15
UC BERKELEY FOOTBALL GAME	\$50
UC BERKELEY BASKETBALL GAME	\$20
SAN FRANCISCO BAY CRUISE TO ALCATRAZ	\$35



## Typical 2-week social schedule

Days	First week	Second week
MON	Welcome new students	Welcome new students
TUE	UC Berkeley tour	UC Berkeley tour
WED	Bowling	Soccer game
THU	Movies	Ping-pong competition
FRI	Sports game	Live music
SAT	Festival	Festival

Number of Social activities per week: 5



### LIVING COST (SAMPLE PRICES FOR ITEMS IN THIS CITY)

- Bottle of water: \$4
- Meal out for two: \$50
- Local bus ticket: \$3
- Cinema ticket: \$18
- Coffee: \$5
- Takeaway pizza: \$30
- Local train ticket: \$5
- Can of coke: \$3
- Sandwich: \$8
- Bike rental: \$25



# BERKELEY CITY DORMS

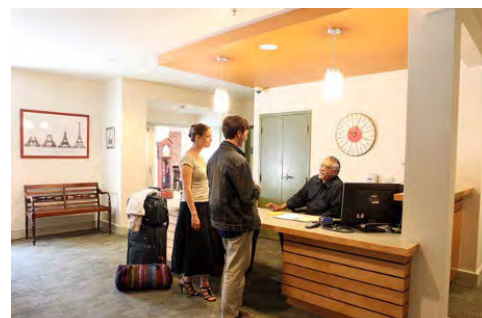
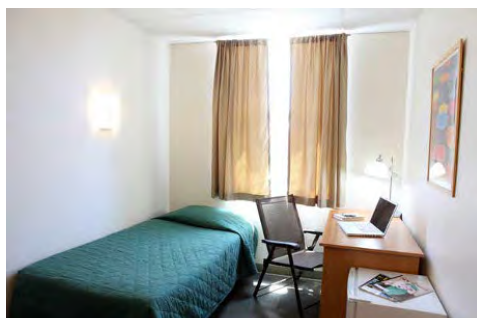

ADDRESS:	Various in Berkeley City
WEBSITE:	N/A
ACCOMMODATION TYPE:	Student halls / hostels, single and twin rooms, shared bathrooms, mixed gender bathrooms, communal kitchen for the halls/hostel, study area, dining area, TV in the common area
SERVICES AVAILABLE:	Wi-Fi, linens and towels, cleaning service
EXTRA COST OF SERVICES:	Varies
BEDROOM:	Wardrobe/ closet, desk, lamp, chair
KITCHEN:	Pots & pans, cooking utensils
FACILITIES:	Outdoor space, laundry facilities
EXTRA COST OF FACILITIES:	Varies
FAMOUS LANDMARKS NEARBY:	UC Berkeley
VISITORS OR GUESTS ALLOWED?	No
NOISE RESTRICTIONS?	Yes (From 21:00 every day)
SMOKING ALLOWED IN THE RESIDENCE?	No
24-HOUR SECURITY?	Yes
ROOM CLEANING:	Bedrooms cleaned on arrival and common areas are cleaned daily. Students are responsible for cleaning their own rooms and keeping the common area tidy
LINEN CHANGING:	Clean linen provided on arrival
AVAILABILITY:	Year-round
MINIMUM NUMBER OF WEEKS?	One week
CHECK-IN AND CHECK-OUT TIMES:	Check-in: Saturday 16:00 / Check-out: Saturday 10:00
ROOM DEPOSIT?	No

	By foot	By bike	By bus	By subway/train
Time to the school (Berkeley):	2 minutes	1 minute	N/A	N/A
Time to the nearest café / restaurant:	1 minute	1 minute	N/A	N/A
Time to the nearest supermarket:	10 minutes	5 minutes	5 minutes	5 minutes
Time to the nearest post office:	5 minutes	5 minutes	5 minutes	5 minutes
Time to the nearest ATM / bank:	2 minutes	2 minutes	N/A	N/A
Time to the nearest sports center:	N/A	N/A	N/A	N/A
Time to the nearest hospital:	32 minutes	12 minutes	20 minutes	N/A
Time to the city center:	2 minutes	1 minute	N/A	N/A
Time to the main airport:	4 hours and 30 minutes	1 hour and 15 minutes	N/A	1 hour and 15 minutes



# HOST FAMILY INFORMATION



THINGS STUDENTS NEED TO BRING:

SERVICES INCLUDED:

EXTRA COST OF SERVICES:

MEALS PROVIDED:

Toiletries, prescription medication

Telephone use for emergencies

No

Yes

- **BREAKFAST:** Breakfast is usually a light meal consisting of cereal, fruit, toast, juice, or coffee. Hosts will usually ask you to prepare your own breakfast.
- **LUNCH:** You will be responsible for buying your own lunch at school, from a local restaurant, or the local shops.
- **DINNER:** You will usually eat dinner with your host, or occasionally you may prepare your own meal with food supplied by your host.

WILL THE HOMESTAY ARRANGE TO PICK UP THE STUDENT FROM THE AIRPORT?

TRANSPORT TO SCHOOL:

WHERE ARE THE HOST FAMILIES LOCATED?

ADDITIONAL INFORMATION:

No

Your host will help you to find your way to and from school on your first day and will show you how to use public transport.

Homestays are 45–60 minutes of commute time to the school.



KAPLAN INTERNATIONAL ENGLISH

# GOLDEN WEST COLLEGE

## WHY CHOOSE TO STUDY IN OUR GOLDEN WEST COLLEGE SCHOOL?

### 5 reasons to study here

- Located on the thriving Golden West College campus, with access to the tutoring center, library, career center, and cafeteria
- TOEFL iBT® and Academic English exam preparation courses
- Our school has an easy transfer process to academic programs at the Golden West College
- Mingle with the local students and practice your English on a college campus every day
- Enjoy weekend trips to Los Angeles, Palm Springs, San Diego, and Las Vegas

### Location and contact information

ADDRESS: 15744 Goldenwest St, Huntington Beach, CA 92647

PHONE: +1 (949)-651-1165

FAX: +1 (949)-398-0153

EMERGENCY CONTACT: +1 (949)-651-1165

AT THIS ADDRESS SINCE: 2016

PROVIDING ENGLISH COURSES SINCE: 2016



### School information

SCHOOL DIRECTOR: Joseph Mortensen

TOTAL NUMBER OF TEACHERS: 5-10 (Full time teachers: 1-5)

LANGUAGES SPOKEN BY STAFF: Arabic, French, German, Korean, Spanish, Vietnamese

TEACHER QUALIFICATIONS: All teachers have a level of education normally represented by a degree and they also have a CELTA or equivalent qualification. Some also hold the higher level DELTA qualification, PGCE, or MA in applied linguistics

### Accreditations and memberships



### Is this school an exam center?

No, it is not an exam center.



# ABOUT THE SCHOOL

NUMBER OF BUILDINGS:	Offices and classrooms located on east side of campus.
NUMBER OF FLOORS:	1
TOTAL NUMBER OF CLASSROOMS:	10 (Classrooms without windows: 0)
SCHOOL FACILITIES:	Air conditioning, heating, Wi-Fi, computer lab/ multimedia center, library, self study center, cafeteria (hot meals available), vending machines, garden, sports facilities (Kaplan students enrolled in GWC's Kinesiology course may use the gym and swimming pool), parking facilities, childcare. Students are advised that campus facilities may not be available during campus holidays.
WHEELCHAIR / DISABLED ACCESS:	Yes
EXTRA COST OF FACILITIES:	Campus fee of \$50 every 4 weeks
OTHER SERVICES PROVIDED:	Airport transfer, UPS (University Placement Service), Medical Insurance
EXTRA COST OF OTHER SERVICES:	Airport transfers: \$180; UPS: \$175 (free with 16+ week course) and \$50 per additional application
NUMBER OF COMPUTERS AVAILABLE:	15
LEVELS OF ENGLISH OFFERED:	Elementary, Lower Intermediate, Intermediate, Higher Intermediate, Advanced, Proficiency
FIRST DAY AT SCHOOL:	Orientation starts every Monday at 09:00. This includes a placement test, presentations that address academics, campus life, visa information, and safety, and a campus tour. Classes start on Tuesdays. On their first day, students are expected to bring their Kaplan International documents, passport, I-94 (if applicable), proof of medical insurance, address in the USA, money for lunch, and a pen. Orientation for iGrad courses starts at 16:00.

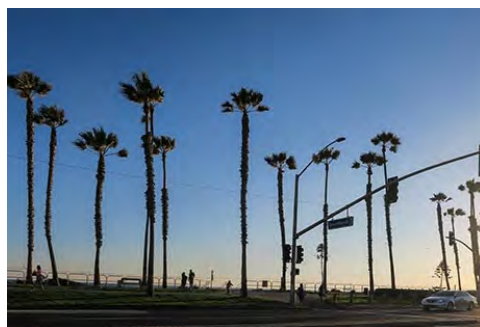

## SAMPLE CLASS TIMETABLE

Morning	Afternoon
CLASS: 08:30 - 10:00	CLASS: 14:15 - 15:45
BREAK: 10:00 - 10:15	BREAK: 15:45 - 16:00
CLASS: 10:15 - 11:45	CLASS: 16:00 - 17:30

## SAMPLE SPECIFIC SKILLS CLASS TIMETABLE

Morning class (Monday to Thursday)	Afternoon class (Monday to Thursday)
12:30 - 14:00	12:30 - 14:00

## SCHOOL MATERIALS

MATERIALS PROVIDED FOR STUDENTS:

K+ curriculum, K +notes, K +tools, K +eXtra, Chromebooks, Interactive whiteboards, DVD in class

IS THERE A BOOK DEPOSIT?

No

IS THERE A MATERIALS FEE?

Yes for IGRAD and TOEFL





## Courses and students

COURSES PROVIDED AT THIS SCHOOL:	General English, Semi-Intensive English, Intensive English, Academic Year, Academic Semester, TOEFL IBT & GRE Exam Preparation
SPECIAL / EXTRA COURSES PROVIDED:	Foundation progression which includes Kaplan’s General English classes for half of the day and GWC college classes for the rest of the day
AVERAGE NUMBER OF STUDENTS PER CLASS:	11–15
MINIMUM AGE OF STUDENTS:	16
AVERAGE AGE OF STUDENTS:	22–25
STUDENTS PER AGE GROUP:	18-21: 39% / 22-25: 38% / 26-30: 8% / Over 30: 15%
TOP 10 STUDENT NATIONALITIES:	Japan, Korea, China, Saudi Arabia, Mexico, France, Vietnam, Brazil, Columbia, Thailand

## School location and transport

	By foot	By bike	By bus	By subway/train
Time to the nearest café / restaurant:	2 minutes	2 minutes	2 minutes	N/A
Time to the nearest supermarket:	5 minutes	5 minutes	5 minutes	N/A
Time to the nearest post office:	10 minutes	6 minutes	5 minutes	N/A
Time to the nearest ATM / bank:	3 minutes	2 minutes	N/A	N/A
Time to the nearest sports center:	2 minutes	2 minutes	N/A	N/A
Time to the nearest hospital:	25 minutes	8 minutes	5 minutes	N/A
Time to the city center:	60 minutes	30 minutes	15 minutes	N/A



### AIRPORT TRANSPORT

CLOSEST AIRPORT: **John Wayne Airport**

	Line or Number	Cost	Duration
Airport to city center by bus:	Omega shuttle	N/A	N/A
Airport to city center by train:	N/A	N/A	N/A
International train station to city center:	N/A	N/A	N/A



# ABOUT GOLDEN WEST COLLEGE

NAME OF LOCATION:	Golden West College
FAMOUS LANDMARKS:	Disneyland, Huntington Beach Pier, Knott's Berry Farm, Angel Stadium, Honda Center
CUISINES WITHIN A 20-MINUTE WALK:	American, Chinese, Greek, Italian, Japanese, Mexican, Seafood, Thai, Turkish, Vegetarian, Vietnamese
TRANSPORT WITHIN A 10-MINUTE WALK:	Metro, buses
TOP 5 REASONS TO CHOOSE THIS CITY:	Known as "Surf City" because of it's lively surf culture, located on one of the most beautiful campuses in Southern California, vibrant downtown filled with shopping and dining, active and energetic lifestyle, stunning ocean views
WHAT MAKES THIS CITY UNIQUE?	College Campus environment, opportunity to take college level courses while improving your English, easy access to campus facilities (library, computer center, sports facilities and cafeteria)
ALTERNATIVE THINGS TO DO:	Spend the day at Disneyland, take a trip to Los Angeles, Las Vegas or San Diego, play golf or tennis at one of the local resorts, explore the Vans Skateboard Park
CITY PERSONALITY:	Academic, active, active nightlife, bike-friendly, charming, cultural, diverse, friendly, green, sports scene, year-round sunshine, youthful

## Examples of nearby cities to visit

LOS ANGELES	Travel time: 60 minutes, price of return ticket: N/A
LAS VEGAS	Travel time: 8 hours, price of roundtrip bus ticket: \$60-80

## Regular social activities

ANGELS BASEBALL GAME	\$35
BOWLING IN HUNTINGTON BEACH	\$5
BONFIRE ON THE BEACH	Free
TRIP TO MUSUEM	\$5
BELLA TERRA MOVIE THEATER	\$10
BIKE RENTAL ON THE BEACH	\$10/hour
BEACH VOLLEYBALL	Free



## Typical 2-week social schedule

Days	First week	Second week
MON	New student orientation	New student orientation
TUE	Movie at Bella Terra Mall	Movie at Bella Terra Mall
WED	Old World Village for happy hour	Long Beach Queen Mary trip
THU	Beach volleyball	Bolsa Chica Ecological Reserve
FRI	Golden West College football game	Beach bonfire
SAT	Los Angeles weekend trip	Las Vegas trip

Number of Social activities per week: 5



## LIVING COST (SAMPLE PRICES FOR ITEMS IN THIS CITY)

- Bottle of water: \$1
- Meal out for two: \$25
- Local bus ticket: \$2
- Cinema ticket: \$10
- Coffee: \$2
- Takeaway pizza: \$12
- Local train ticket: \$20
- Can of coke: \$1
- Sandwich: \$5
- Bike rental: \$10/hour



# EXTENDED STAY AMERICA

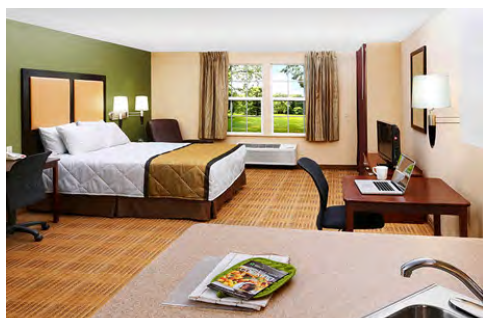

ADDRESS:	5050 Skylab West Circle, Huntington Beach, CA 92647
WEBSITE:	<a href="https://www.extendedstayamerica.com/hotels/ca/orange-county/huntington-beach">https://www.extendedstayamerica.com/hotels/ca/orange-county/huntington-beach</a>
ACCOMMODATION TYPE:	Studio Suite with 1 queen bed, Studio Suite with 2 full beds
SERVICES AVAILABLE:	Continental breakfast, free Wi-Fi, TV, Linen and towels, Kitchen utensils, weekly cleaning, toiletries, free parking, coin laundry
EXTRA COST OF SERVICES:	N/A
BEDROOM:	Studio
KITCHEN:	in-room kitchen, refrigerator, coffee maker, microwave
FACILITIES:	Exercise room
EXTRA COST OF FACILITIES:	Coin laundry
FAMOUS LANDMARKS NEARBY:	Downtown Huntington Beach, Disneyland, Bolsa Chica Ecological Reserve
VISITORS OR GUESTS ALLOWED?	Yes but no overnight
NOISE RESTRICTIONS?	yes between 10pm-8am
SMOKING ALLOWED IN THE RESIDENCE?	No smoking facility
24-HOUR SECURITY?	Yes
ROOM CLEANING:	Weekly
LINEN CHANGING:	weekly or as needed with request
AVAILABILITY:	On request
MINIMUM NUMBER OF WEEKS?	One week
CHECK-IN AND CHECK-OUT TIMES:	Check-in: 3pm Check-out: 11am
ROOM DEPOSIT?	Credit card information collected at check-in for incidental expense

	By foot	By bike	By bus	By subway/train
Time to the school:	55 minutes	18 minutes	28 minutes	N/A
Time to the nearest café / restaurant:	34 minutes	10 minutes	4 minutes	N/A
Time to the nearest supermarket:	50 minutes	15 minutes	28 minutes	N/A
Time to the nearest post office:	55 minutes	16 minutes	25 minutes	N/A
Time to the nearest ATM / bank:	45 minutes	20 minutes	26 minutes	N/A
Time to the nearest sports center:	45 minutes	20 minutes	26 minutes	N/A
Time to the nearest hospital:	60 minutes	25 minutes	42 minutes	N/A
Time to the city center:	42 minutes	12 minutes	25 minutes	N/A
Time to the main airport:	N/A	N/A	N/A	N/A

# HOST FAMILY INFORMATION



THINGS STUDENTS NEED TO BRING:

SERVICES INCLUDED:

EXTRA COST OF SERVICES:

MEALS PROVIDED:

Toiletries, personal items to make their room feel like home, prescription medication, phone card  
 Bed linen, towels, students are responsible for their own laundry service and cleaning their room

No

Yes

- **BREAKFAST:** Breakfast is usually a light meal consisting of cereal, fruit, toast, juice, or coffee. Hosts will usually ask you to prepare your own breakfast.
- **LUNCH:** You will be responsible for buying your own lunch at school, from a local restaurant, or the local shops.
- **DINNER:** You will usually eat dinner with your host, or occasionally you may prepare your own meal with food supplied by your host.

WILL THE HOMESTAY ARRANGE TO PICK UP THE STUDENT FROM THE AIRPORT?

TRANSPORT TO SCHOOL:

WHERE ARE THE HOST FAMILIES LOCATED?

ADDITIONAL INFORMATION:

No

Your host will help you to find your way to and from school on your first day and will show you how to use public transport.

Huntington Beach, Fountain Valley, Westminster, Tustin, Costa Mesa, Irvine

Homestays are 45-60 minutes of commute time by bus to the school



KAPLAN INTERNATIONAL ENGLISH

# LA WESTWOOD

## WHY CHOOSE TO STUDY IN OUR LA WESTWOOD SCHOOL?

### 5 reasons to study here

- Located between Hollywood and Santa Monica, within walking distance of UCLA
- Situated in a cozy shopping district with a bustling nightlife
- Study with a diverse nationality mix – over 60 different nationalities represented!
- Enjoy the fabulous California climate with year-round beach weather
- Experience the many nearby attractions, including the Getty Center, Universal Studios, Hollywood, and Beverly Hills

### Location and contact information

ADDRESS: 1100 Glendon Ave Ste L-1, Los Angeles, CA 90024, USA

PHONE: +1 (213)-514-8164

FAX: +1 (213)-514-8174

EMERGENCY CONTACT: +1 (877)-567-3533

AT THIS ADDRESS SINCE: 2018

PROVIDING ENGLISH COURSES SINCE: 1983

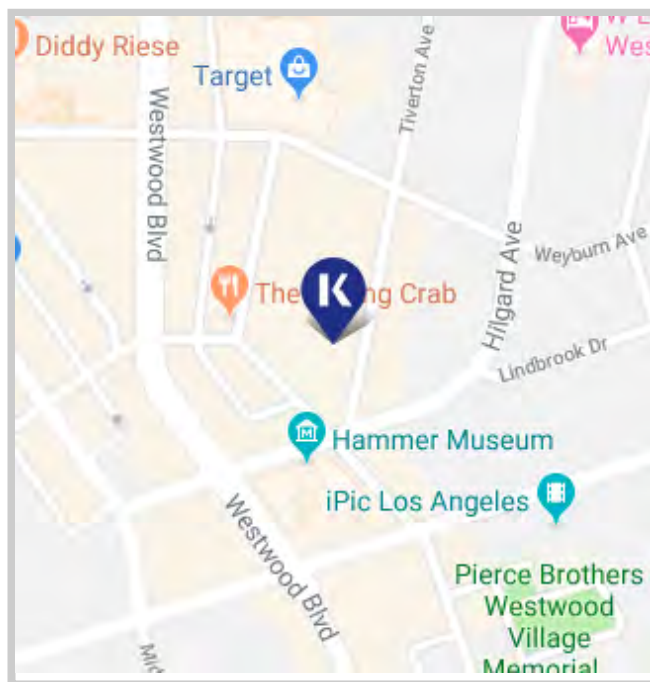

### School information

SCHOOL DIRECTOR: Peter Lim

TOTAL NUMBER OF TEACHERS: 16-20 (Full time teachers: 0-5)

LANGUAGES SPOKEN BY STAFF: English only

TEACHER QUALIFICATIONS: Bachelor's (or equivalent) in combination with TESOL, CELTA, TEFL certificate (including practicum) or six months of ESL/EFL teaching experience

### Accreditations and memberships



### Is this school an exam center?

No, it is not an exam center.

# ABOUT THE SCHOOL

NUMBER OF BUILDINGS:	1
NUMBER OF FLOORS:	1
TOTAL NUMBER OF CLASSROOMS:	11
SCHOOL FACILITIES:	Air conditioning, heating, Wi-Fi (free), computer lab/ multimedia center, self study center, vending machine, parking facilities, student lounge/ common room
WHEELCHAIR / DISABLED ACCESS:	Yes
EXTRA COST OF FACILITIES:	No
OTHER SERVICES PROVIDED:	Airport transfer, UPS (University Placement Service), Medical Insurance
EXTRA COST OF OTHER SERVICES:	Airport transfer: \$150; UPS: \$175 (free with 16+ week course)
NUMBER OF COMPUTERS AVAILABLE:	20
LEVELS OF ENGLISH OFFERED:	Elementary, Lower Intermediate, Intermediate, Higher Intermediate, Advanced, Proficiency
FIRST DAY AT SCHOOL:	Orientation starts every Monday at 08:15. This includes a placement test, staff introduction, an academic, immigration, activities, and accommodation presentation by staff members, and a walking tour of the school and local area. On their first day, students are expected to bring their passport, medical insurance information and I-20. Orientation for iGrad courses starts at 13:00.



## SAMPLE CLASS TIMETABLE

### Morning

CLASS:	08:00 - 9:30
BREAK:	9:30 - 9:45
CLASS:	9:45 - 11:15

### Afternoon

CLASS:	13:45 - 15:15
BREAK:	15:15 - 15:30
CLASS:	15:30 - 17:00

## SAMPLE SPECIFIC SKILLS CLASS TIMETABLE

### Morning class

(Monday to Thursday)

12:00 - 13:30

### Afternoon class

## SCHOOL MATERIALS

MATERIALS PROVIDED FOR STUDENTS:

K+ curriculum, K +notes, K +tools, K +eXtra, Computer lab, Interactive whiteboards

IS THERE A BOOK DEPOSIT?

No

IS THERE A MATERIALS FEE?

No

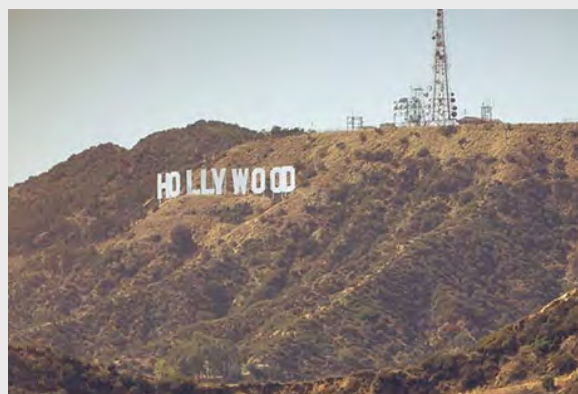



## Courses and students

### COURSES PROVIDED AT THIS SCHOOL:

General English, Semi-Intensive English, Intensive English, Academic Year, Academic Semester, Business Supplementary, TOEFL IBT & Academic English Exam Preparation, GMAT / GRE Exam Preparation

### SPECIAL / EXTRA COURSES PROVIDED:

AVERAGE NUMBER OF STUDENTS PER CLASS: 11-14

MINIMUM AGE OF STUDENTS: 16

AVERAGE AGE OF STUDENTS: 22-25

STUDENTS PER AGE GROUP: 18-21: 15% / 22-25: 60% / 26-30: 15% / Over 30: 10%

TOP 10 STUDENT NATIONALITIES: Japan, China, South Korea, Saudi Arabia, Turkey, France, Russia, Taiwan, Italy, Brazil

## School location and transport

	By foot	By bike	By bus	By subway/train
Time to the nearest café / restaurant:	5 minutes	N/A	N/A	N/A
Time to the nearest supermarket:	5 minutes	N/A	N/A	N/A
Time to the nearest post office:	5 minutes	N/A	N/A	N/A
Time to the nearest ATM / bank:	2 minutes	N/A	N/A	N/A
Time to the nearest sports center:	5 minutes	N/A	N/A	N/A
Time to the nearest hospital:	10 minutes	5 minutes	5 minutes	N/A
Time to the city center:	N/A	N/A	N/A	N/A

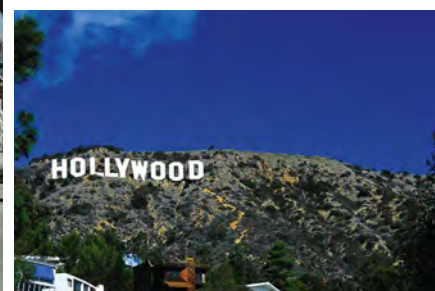

### AIRPORT TRANSPORT

CLOSEST AIRPORT: Los Angeles International Airport (LAX)

	Line or Number	Cost	Duration
Airport to city center by bus:	The Flyaway bus	\$20	N/A
Airport to city center by train:	N/A	N/A	N/A
International train station to city center:	N/A	N/A	N/A

# ABOUT LA WESTWOOD

NAME OF LOCATION:	LA Westwood
FAMOUS LANDMARKS:	Hollywood Walk of Fame, Beverly Hills, Rodeo Drive, Santa Monica Pier and Beach
CUISINES WITHIN A 20-MINUTE WALK:	American, Chinese, European, Greek, Indian, Italian, Japanese, Mexican, Middle Eastern, Seafood, Thai, Turkish, Vegetarian, Iranian
TRANSPORT WITHIN A 10-MINUTE WALK:	Buses
TOP 5 REASONS TO CHOOSE THIS CITY:	World center of entertainment, great climate, world-class city, close to spectacular nature (national parks and mountains), easy access to the beach
WHAT MAKES THIS CITY UNIQUE?	Potential celebrity-spottings, beautiful sunsets, easy access to other coastal cities
ALTERNATIVE THINGS TO DO:	Explore the many museums, hike to the Hollywood sign, go surfing
CITY PERSONALITY:	Active, active nightlife, alternative, artistic, big city, bike-friendly, boutiques, bustling, buzzing, coffee haven, cosmopolitan, curious, diverse, entertainment capital, famous, fashion, food trucks, foodie scene, friendly, galleries, glamorous, hiking, iconic landmarks, laid-back, modern, museums, music, natural landscape, ocean views, popular, snowboarding or skiing, sophisticated, sports scene, university town, vibrant, year-round sunshine, youthful

## Examples of nearby cities to visit

SAN DIEGO	Travel time: 2.5 hours, price of return ticket: \$80
SANTA BARBARA	Travel time: 2 hours, price of return ticket: \$80

## Regular social activities

WEEKEND IN LAS VEGAS	\$320
BIKE TOUR	\$20
SURF LESSONS	\$60
HOLLYWOOD SIGN HIKE	\$15
NBA/MLB/NFL GAME	\$60-\$100
MUSIC CLUB	Free
VOLLEYBALL AT SANTA MONICA BEACH	Free



## Typical 2-week social schedule

Days	First week	Second week
MON	Beverly Hills Walking Tour	Westwood Walking Tour
TUE	LA Lakers game	Volunteer at Senior Center
WED	Surf lessons	Malibu Hike
THU	Venice Beach Bike Tour	Hollywood Sign Hike
FRI	Basketball Tournament	Volleyball at Santa Monica Beach
SAT	Las Vegas	Yosemite Trip

Number of Social activities per week: 5 per week, 2-3 weekend trips



## LIVING COST (SAMPLE PRICES FOR ITEMS IN THIS CITY)

- Bottle of water: \$1-2
- Meal out for two: \$30
- Local bus ticket: \$3
- Cinema ticket: \$15
- Coffee: \$6
- Takeout pizza: \$7
- Local train ticket: \$1.75
- Can of coke: \$1-2
- Sandwich: \$10
- Bike rental: \$15/hour



# WESTWOOD RESIDENCES

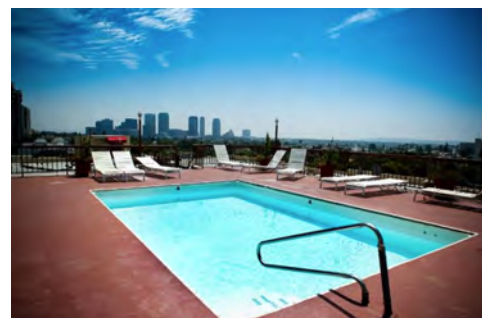

ADDRESS:	Various addresses in Westwood area
WEBSITE:	N/A
ACCOMMODATION TYPE:	2-bedroom apartment, single room(s), twin room(s), shared bathroom(s) in the apartment, private kitchen for the apartment, TV in the common area
SERVICES AVAILABLE:	Laundry (extra charge), Wi-Fi, linen and towels, cleaning service
EXTRA COST OF SERVICES:	No
BEDROOM:	Wardrobe/ closet, desk, lamp, chair
KITCHEN:	Pots & pans, cooking utensils, cutlery & crockery, microwave, oven, stovetop, kettle, fridge, iron and ironing board
FACILITIES:	All buildings have coin-operated laundry facilities, some buildings have swimming pool, jacuzzi, and gym
EXTRA COST OF FACILITIES:	
FAMOUS LANDMARKS NEARBY:	Beverly Hills, Rodeo Drive
VISITORS OR GUESTS ALLOWED?	Yes (but no overnight guests)
NOISE RESTRICTIONS?	Yes (From 22:00 every day)
SMOKING ALLOWED IN THE RESIDENCE?	No
24-HOUR SECURITY?	No
ROOM CLEANING:	Every other week
LINEN CHANGING:	Students are responsible for washing their own linen
AVAILABILITY:	Year-round
MINIMUM NUMBER OF WEEKS?	One week
CHECK-IN AND CHECK-OUT TIMES:	Check-in: Saturday 16:00 / Check-out: Saturday 11:00
ROOM DEPOSIT?	Yes; Price: \$300

	By foot	By bike	By bus	By subway/train
Time to the school (LA Westwood):	20 minutes	15 minutes	15 minutes	N/A
Time to the nearest café / restaurant:	10 minutes	5 minutes	10 minutes	N/A
Time to the nearest supermarket:	10 minutes	5 minutes	10 minutes	N/A
Time to the nearest post office:	10 minutes	5 minutes	5 minutes	N/A
Time to the nearest ATM / bank:	10 minutes	5 minutes	5 minutes	N/A
Time to the nearest gym:	10 minutes	5 minutes	5 minutes	N/A
Time to the nearest hospital:	15 minutes	10 minutes	10 minutes	N/A
Time to the city center:	10 minutes	5 minutes	5 minutes	N/A
Time to the main airport:	N/A	N/A	40 minutes	N/A

ACCOMMODATION IN LA WESTWOOD

# HOLLYWOOD APARTMENTS

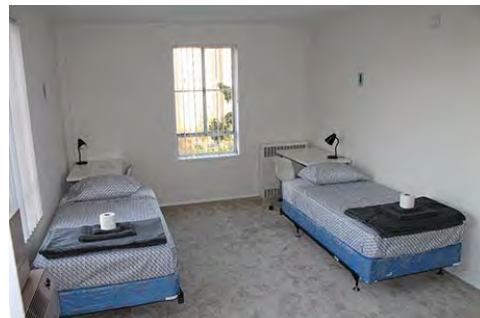

ADDRESS:	400 - 401 S Burnside Ave., Los Angeles, CA 90036
WEBSITE:	N/A
ACCOMMODATION TYPE:	2-bedroom apartment, single room(s), twin room(s), 2 bathrooms, private kitchen for the apartment, lounge/ common area for the apartment, TV in the common area
SERVICES AVAILABLE:	Laundry (extra charge), Wi-Fi, linen and towels (free)
EXTRA COST OF SERVICES:	
BEDROOM:	Wardrobe/ closet, desk, lamp, chair
KITCHEN:	Pots & pans, cooking utensils, cutlery & crockery, stove top, coffee maker, kettle, fridge
FACILITIES:	Gym (extra cost), swimming pool (extra cost), canteen/ cafeteria/ restaurant, BBQ area, coin-operated laundry facilities, salon
EXTRA COST OF FACILITIES:	
FAMOUS LANDMARKS NEARBY:	The Grove, LACMA, Beverly Hills, West Hollywood, Hollywood Walk of Fame
VISITORS OR GUESTS ALLOWED?	Yes but no overnight guests allowed
NOISE RESTRICTIONS?	Yes
SMOKING ALLOWED IN THE RESIDENCE?	No
24-HOUR SECURITY?	Yes
ROOMS CLEANED EVERY:	Cleaned on arrival; students are responsible for keeping the common area tidy
LINEN CHANGED EVERY:	Linen cleaned on arrival
AVAILABILITY:	Year-round
MINIMUM NUMBER OF WEEKS?	No minimum
CHECK-IN AND CHECK-OUT TIMES	Check-in: Check in: 14:00 / Check-out: Check out: 11:00
ROOM DEPOSIT?	Yes(Price: \$150)

	By foot	By bike	By bus	By subway/train
Time to the school:	N/A	40 minutes	45 minutes	N/A
Time to the nearest café / restaurant:	On-site	On-site	On-site	On-site
Time to the nearest supermarket:	15 minutes	6 minutes	10 minutes	N/A
Time to the nearest post office:	15 minutes	5 minutes	11 minutes	N/A
Time to the nearest ATM / bank:	9 minutes	3 minutes	N/A	N/A
Time to the nearest sports center:	On-site	On-site	On-site	On-site
Time to the nearest hospital:	18 minutes	9 minutes	N/A	N/A
Time to the city center:	N/A	N/a	71 minutes	N/A
Time to the main airport:	15 minutes	6 minutes	10 minutes	N/A



# HOST FAMILY INFORMATION



THINGS STUDENTS NEED TO BRING:

Toiletries, personal items to make their room feel like home, prescription medication, a small gift for your host family (not required), phone card

SERVICES INCLUDED:

Bed linen, towels, laundry (where available, may be an extra cost), telephone use for emergencies

EXTRA COST OF SERVICES:

No

MEALS PROVIDED:

Yes

- **BREAKFAST:** Breakfast is usually a light meal consisting of cereal, fruit, toast, juice, or coffee. Hosts will usually ask you to prepare your own breakfast.
- **LUNCH:** You will be responsible for buying your own lunch at school, from a local restaurant, or the local shops.
- **DINNER:** Hosts will provide dinner for you, and when schedules permit, you will eat together with the host. Occasionally you may prepare your own meal with food supplied by the host.

WILL THE HOMESTAY ARRANGE TO PICK UP THE STUDENT FROM THE AIRPORT?

No

TRANSPORT TO SCHOOL:

Your host will help you to find your way to and from school on your first day and will show you how to use public transport.

WHERE ARE THE HOST FAMILIES LOCATED?

Culver City, Palms, Santa Monica, Mid City, Beverly Hills, West Los Angeles

ADDITIONAL INFORMATION:

Homestays are 45-60 minutes of commute time to the school.



# KAPLAN INTERNATIONAL ENGLISH LA WHITTIER

## WHY CHOOSE TO STUDY IN OUR LA WHITTIER SCHOOL?

### 5 reasons to study here

- Located on the beautiful Whittier College campus
- Situated in a safe, suburban city with a cozy, small-town feel and an academic culture
- Benefit from free and full access to campus facilities, such as the fitness center, swimming pool, library, and computer lab
- Students can take part in Whittier College campus activities, clubs, and sporting competitions
- Enjoy weekend trips to San Diego, San Francisco, and Las Vegas

### Location and contact information

ADDRESS: 13509 Earlham Drive, Whittier, CA 90608  
 PHONE: +1 (562)-693-9023  
 FAX: +1 (562)-693-9592  
 EMERGENCY CONTACT: +1 (562)-693-9023  
 AT THIS ADDRESS SINCE: 20+ years  
 PROVIDING ENGLISH COURSES SINCE: 20+ years



### School information

SCHOOL DIRECTOR: Jillian Nelson  
 TOTAL NUMBER OF TEACHERS: 7-10 (Full time teachers: 0-5)  
 LANGUAGES SPOKEN BY STAFF: Chinese Mandarin, Japanese, Korean, Spanish, Farsi  
 TEACHER QUALIFICATIONS: All teachers have a level of education normally represented by a degree and they also have a CELTA or equivalent qualification. Some also hold the higher level DELTA qualification, PGCE, or MA in applied linguistics

### Accreditations and memberships



### Is this school an exam center?

No, it is not an exam center.



# ABOUT THE SCHOOL

NUMBER OF BUILDINGS:	1
NUMBER OF FLOORS:	2
TOTAL NUMBER OF CLASSROOMS:	10 (Classrooms without windows: 0)
SCHOOL FACILITIES:	Air conditioning, heating, Wi-Fi (free), computer lab/ multimedia center, library, self study center, cafeteria (hot meals available), vending machine, garden, sun terrace/ patio, swimming pool (free), sports facilities (free), gym access (free), parking facilities, prayer room, games room, student lounge/ common room
WHEELCHAIR / DISABLED ACCESS:	No
EXTRA COST OF FACILITIES:	No
OTHER SERVICES PROVIDED:	Airport transfer, UPS (University Placement Service), Medical Insurance
EXTRA COST OF OTHER SERVICES:	Airport transfer: \$175
NUMBER OF COMPUTERS AVAILABLE:	17
LEVELS OF ENGLISH OFFERED:	Beginner, Elementary, Lower Intermediate, Intermediate, Higher Intermediate, Advanced, Proficiency
FIRST DAY AT SCHOOL:	Orientation starts every Monday at 08:15. This includes an all-day introduction to Kaplan, a welcome talk, placement test, tour of campus facilities, and the distribution of school timetables. On their first day, students are expected to bring their passport, I-94 (if applicable), proof of medical insurance, and address in the USA.



## SAMPLE CLASS TIMETABLE

### Morning

CLASS:	08:15 - 09:45
BREAK:	09:45 - 10:00
CLASS:	10:00 - 11:30

### Afternoon

CLASS:	N/A
BREAK:	N/A
CLASS:	N/A

## SAMPLE SPECIFIC SKILLS CLASS TIMETABLE

### Morning class (Monday to Friday)

12:30 - 14:00

### Afternoon class (Monday to Friday)

N/A

## SCHOOL MATERIALS

### MATERIALS PROVIDED FOR STUDENTS:

K+ curriculum, K +notes, K +tools, K +eXtra, Interactive whiteboards, TV in class

### IS THERE A BOOK DEPOSIT?

No

### IS THERE A MATERIALS FEE?

No

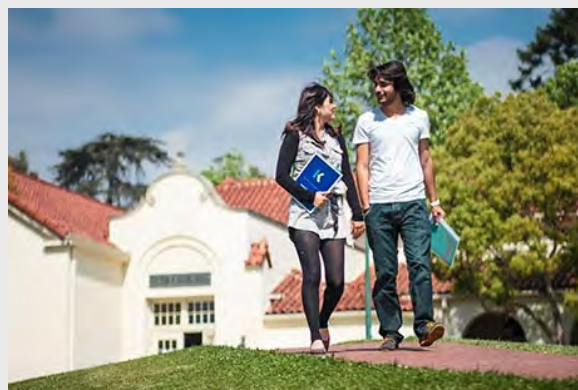

## Courses and students

COURSES PROVIDED AT THIS SCHOOL:	General English, Semi-Intensive English, Intensive English, Academic Year, Academic Semester
SPECIAL / EXTRA COURSES PROVIDED:	
AVERAGE NUMBER OF STUDENTS PER CLASS:	11-15
MINIMUM AGE OF STUDENTS:	16
AVERAGE AGE OF STUDENTS:	22-25
STUDENTS PER AGE GROUP:	18-21: 50% / 22-25: 25% / 26-30: 15% / Over 30: 10%
TOP 10 STUDENT NATIONALITIES:	Chinese, Colombian, Brazilian, Korea, Japanese, Portuguese, Saudi Arabian, French, Mexican, Swedish

## School location and transport

	By foot	By bike	By bus	By subway/train
Time to the nearest café / restaurant:	On-site	N/A	N/A	N/A
Time to the nearest supermarket:	20 minutes	N/A	N/A	N/A
Time to the nearest post office:	On-site	N/A	N/A	N/A
Time to the nearest ATM / bank:	5 minutes	2 minutes	N/A	N/A
Time to the nearest sports center:	On-site	On-site	On-site	On-site
Time to the nearest hospital:	N/A	35 minutes	20 minutes	N/A
Time to the city center:	10 minutes	N/A	N/A	N/A



### AIRPORT TRANSPORT

CLOSEST AIRPORT: **Los Angeles International Airport (LAX)**

	Line or Number	Cost	Duration
Airport to city center by bus:	N/A	N/A	N/A
Airport to city center by train:	N/A	N/A	N/A
International train station to city center:	N/A	N/A	N/A



# ABOUT LA WHITTIER

NAME OF LOCATION:	LA Whittier
FAMOUS LANDMARKS:	Within easy reach of downtown Los Angeles, movie theaters, uptown Whittier, and hiking trails
CUISINES WITHIN A 20-MINUTE WALK:	American, Chinese, European, French, Greek, Indian, Italian, Japanese, Mexican, Middle Eastern, Seafood, Spanish, Thai
TRANSPORT WITHIN A 10-MINUTE WALK:	Metro, buses
TOP 5 REASONS TO CHOOSE THIS CITY:	Located on the beautiful Whittier College campus, students benefit from great facilities (IT center, library, student lounge, a cafeteria), access to olympic size swimming pool and tennis courts, close to beaches, a short distance from Hollywood
WHAT MAKES THIS CITY UNIQUE?	Easy and comfortable integration with Whittier College students
ALTERNATIVE THINGS TO DO:	Take a tour of Los Angeles, spend the day at Disneyland, indulge in a bit of Hollywood fun at Universal Studios
CITY PERSONALITY:	Academic, active, bike-friendly, charming, friendly, green, hiking, laid-back, small town experience, suburban, university town, year-round sunshine

## Examples of nearby cities to visit

DISNEYLAND	Travel time: 30 minutes, price of return ticket: \$40 (taxi)
DOWNTOWN LOS ANGELES	Travel time: 45 minutes, price of return ticket: \$1

## Regular social activities

CONVERSATION CLUB	Free
LOS ANGELES DOWNTOWN TOUR	\$2
INTRAMURAL SPORTS	Free
BBQ AT THE PARK	\$5
GAME NIGHT	Free
INTERNATIONAL POTLUCK	\$5
MUSEUM TRIP	\$5



## Typical 2-week social schedule

Days	First week	Second week
MON	Free concert at Whittier College	Ballroom dancing
TUE	Game day	Movie at \$5 theatre
WED	Conversation partners	Conversation partners
THU	Artwalk with Lauren	Bowling
FRI	BBQ at the park	Farmers market
SAT	Downtown city tour	Trip to Yosemite with EA tour

Number of Social activities per week: 5-6



## LIVING COST (SAMPLE PRICES FOR ITEMS IN THIS CITY)

- Bottle of water: \$1
- Meal out for two: \$30
- Local bus ticket: \$1
- Cinema ticket: \$12
- Coffee: \$2-3
- Takeaway pizza: \$15
- Local train ticket: N/A
- Can of coke: \$1
- Sandwich: \$4
- Bike rental: N/A

# WHITTIER RESIDENCE HALL

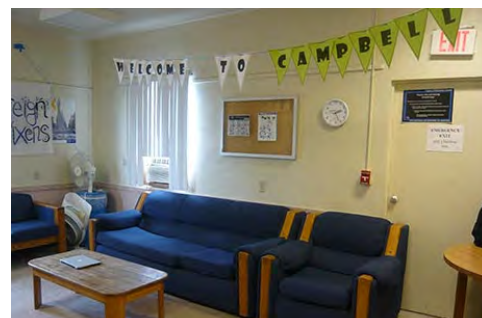

ADDRESS:	13729 Earlham Drive, Whittier CA 91608
WEBSITE:	N/A
ACCOMMODATION TYPE:	Student halls, multi-person rooms, shared bathroom(s) with the halls/ hostel, female-only bathrooms, mixed female and male bathrooms, shower, communal lounge/ common area for the halls/ hostel, study area for the halls/ hostel, TV in the common area, Wi-Fi
SERVICES AVAILABLE:	Laundry (extra charge), Wi-Fi, linen and towels, toiletries provided
EXTRA COST OF SERVICES:	Laundry: \$4 wash and dry
BEDROOM:	Wardrobe/ closet, desk, chair
KITCHEN:	Microwave, fridge, freezer, washing machine, tumble dryer, vacuum cleaner
FACILITIES:	Gym, sports center, swimming pool, canteen/ cafeteria / restaurant, vending / snack machine, outdoor space, picnic area, coin-operated laundry facilities, bike rack
EXTRA COST OF FACILITIES:	Laundry: \$4 wash and dry
FAMOUS LANDMARKS NEARBY:	Beaches, theme parks, shopping centers
VISITORS OR GUESTS ALLOWED?	Yes
NOISE RESTRICTIONS?	Yes (From 22:00 weekdays and 23:59 weekends)
SMOKING ALLOWED IN THE RESIDENCE?	No
24-HOUR SECURITY?	Yes
ROOM CLEANING:	Cleaned on arrival, students are responsible for cleaning their own rooms
LINEN CHANGING:	Linen cleaned on arrival, students are responsible for washing their own linen
AVAILABILITY:	Year-round, except summer
MINIMUM NUMBER OF WEEKS?	One week
CHECK-IN AND CHECK-OUT TIMES:	Check-in: Saturday 08:00 - 24:00 / Check-out: 12:00 (alternate check-in days may be arranged based on special circumstances)
ROOM DEPOSIT?	Yes; Price: \$150

	By foot	By bike	By bus	By subway/train
Time to the school (LA Whittier):	2 minutes	N/A	N/A	N/A
Time to the nearest café / restaurant:	On-site	N/A	N/A	N/A
Time to the nearest supermarket:	20 minutes	10 minutes	5 minutes	N/A
Time to the nearest post office:	On-site	N/A	N/A	N/A
Time to the nearest ATM / bank:	15 minutes	10 minutes	N/A	N/A
Time to the nearest sports center:	On-site	N/A	N/A	N/A
Time to the nearest hospital:	N/A	30 minutes	20 minutes	N/A
Time to the city center:	10 minutes	5 minutes	N/A	N/A
Time to the main airport:	N/A	N/A	N/A	N/A



# WHITTIER SUMMER RESIDENCE HALL



ADDRESS:	13406 Philadelphia Street, Whittier CA 90601
WEBSITE:	N/A
ACCOMMODATION TYPE:	Student halls, single and double room(s), shared bathroom(s) with the halls/ hostel, female-only bathrooms, male-only bathrooms, shower, communal lounge/ common area for the halls/ hostel, study area for the halls/ hostel, dining area for the halls/ hostel, TV in the common area
SERVICES AVAILABLE:	Laundry (extra charge), Wi-Fi, linen and towels
EXTRA COST OF SERVICES:	No
BEDROOM:	Wardrobe/ closet, desk, chair
KITCHEN:	No access to kitchen
FACILITIES:	Gym, sports center, swimming pool (subject to availability), cafeteria, vending/ snack machine, outdoor space, picnic area, laundry facilities, coin-operated laundry facilities, bike rack
EXTRA COST OF FACILITIES:	No
FAMOUS LANDMARKS NEARBY:	Whittier Museum, Starlight Cinema, Whittier Art Gallery, Shannon Center for the Performance Art
VISITORS OR GUESTS ALLOWED?	Yes
NOISE RESTRICTIONS?	Yes (From 22:00 on weekdays, from 23:59 on weekends)
SMOKING ALLOWED IN THE RESIDENCE?	No
24-HOUR SECURITY?	Yes
ROOM CLEANING:	Rooms are cleaned on arrival; students responsible for keeping the common area tidy
LINEN CHANGING:	Linen cleaned on arrival; students responsible for cleaning their own linen
AVAILABILITY:	15 June – 03 August
MINIMUM NUMBER OF WEEKS?	No minimum
CHECK-IN AND CHECK-OUT TIMES:	Check-in: Saturday 08:00 - 24:00 / Check-out: 12:00 (alternate check-in days may be arranged based on special circumstances)
ROOM DEPOSIT?	No

	By foot	By bike	By bus	By subway/train
Time to the school (LA Whittier):	On-site	On-site	N/A	N/A
Time to the nearest café / restaurant:	On-site	On-site	On-site	N/A
Time to the nearest supermarket:	20 minutes	10 minutes	10 minutes	N/A
Time to the nearest post office:	On-site	N/A	N/A	N/A
Time to the nearest ATM / bank:	15 minutes	10 minutes	N/A	N/A
Time to the nearest sports center:	On-site	N/A	N/A	N/A
Time to the nearest hospital:	N/A	30 minutes	20 minutes	N/A
Time to the city center:	10 minutes	5 minutes	20 minutes	N/A
Time to the main airport:	N/A	N/A	N/A	N/A

# HOST FAMILY INFORMATION



THINGS STUDENTS NEED TO BRING:

SERVICES INCLUDED:

EXTRA COST OF SERVICES:

MEALS PROVIDED:

Toiletries, personal items to make their room feel like home, prescription medication, phone card

Bed linen, towels, laundry once a week (free of charge), telephone use for emergencies

No

Yes (depends on booking type)

- **BREAKFAST:** Breakfast is usually a light meal consisting of cereal, fruit, toast, juice, or coffee. Hosts will usually ask you to prepare your own breakfast.
- **LUNCH:** You will be responsible for buying your own lunch at school, from a local restaurant, or the local shops.
- **DINNER:** You will usually eat dinner with your host, or occasionally you may prepare your own meal with food supplied by your host.

WILL THE HOMESTAY ARRANGE TO PICK UP THE STUDENT FROM THE AIRPORT?

TRANSPORT TO SCHOOL:

WHERE ARE THE HOST FAMILIES LOCATED?

ADDITIONAL INFORMATION:

No

Your host will help you to find your way to and from school on your first day and will show you how to use public transport.

All in Whittier City

Homestays are generally 15–35 minutes of commute time to the school



# KAPLAN INTERNATIONAL ENGLISH SAN DIEGO

## WHY CHOOSE TO STUDY IN OUR SAN DIEGO SCHOOL?

### 5 reasons to study here

- Located in the trendy and historic Gaslamp Quarter
- Provides year-round residential options near the beach and in the city
- Minutes away from the PETCO Park baseball stadium, the Convention Center, and the charming Seaport Village
- Surrounded by shops, fabulous dining options, and a buzzing nightlife
- Study in a friendly and welcoming atmosphere

### Location and contact information

ADDRESS: 660 6th Ave San Diego, CA, 92101  
 PHONE: +1 (858)-551-5750  
 FAX: +1 (858)-551-1035  
 EMERGENCY CONTACT: 1 (858) 551-5750  
 AT THIS ADDRESS SINCE: 2014  
 PROVIDING ENGLISH COURSES SINCE: 2008

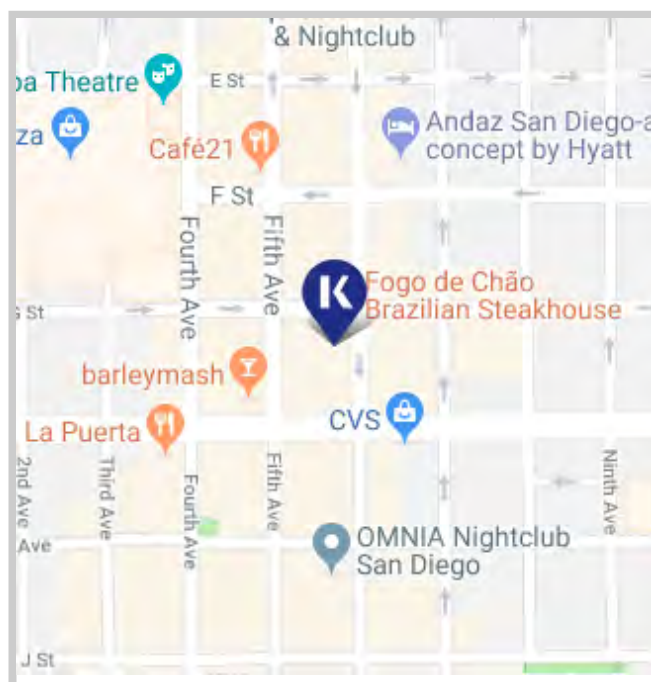

### School information

SCHOOL DIRECTOR: Mardy Arenas  
 TOTAL NUMBER OF TEACHERS: 11-15 (Full time teachers: 5-10)  
 LANGUAGES SPOKEN BY STAFF: French, Japanese, Spanish, Turkish  
 TEACHER QUALIFICATIONS: Bachelor's (or equivalent) in combination with TESOL, CELTA, TEFL certificate (including practicum) or six months of ESL/EFL teaching experience

### Accreditations and memberships



### Is this school an exam center?

Yes, it is a TOEIC exam center.

# ABOUT THE SCHOOL

NUMBER OF BUILDINGS:	1
NUMBER OF FLOORS:	1
TOTAL NUMBER OF CLASSROOMS:	20 (Classrooms without windows: 9)
SCHOOL FACILITIES:	Elevator, air conditioning, heating, Wi-Fi (free), computer lab, vending machine, sun terrace/ patio, prayer room, student lounge/ common room, study center/ library
WHEELCHAIR / DISABLED ACCESS:	Yes
EXTRA COST OF FACILITIES:	No
OTHER SERVICES PROVIDED:	Airport transfer, UPS (University Placement Service), Medical Insurance
EXTRA COST OF OTHER SERVICES:	Airport transfer: \$130; UPS: \$175 (free with 16+ week course)
NUMBER OF COMPUTERS AVAILABLE:	16
LEVELS OF ENGLISH OFFERED:	Elementary, Lower Intermediate, Intermediate, Higher Intermediate, Advanced, Proficiency
FIRST DAY AT SCHOOL:	Orientation starts every Monday at 09:00. This includes a placement test, staff and department introductions, informative sessions on school policies, immigration regulations, and the social program, a city tour of downtown, and the distribution of class timetables. Classes start on Tuesdays. On their first day, students are expected to bring their passport, visa, entry stamp, proof of medical insurance, a pencil, and a notebook.



## SAMPLE CLASS TIMETABLE

### Morning

CLASS:	08:30 - 10:00
BREAK:	10:00 - 10:15
CLASS:	10:15 - 11:45

### Afternoon

CLASS:	12:30 - 14:00
BREAK:	14:00 - 14:15
CLASS:	14:15 - 15:45

## SAMPLE SPECIFIC SKILLS CLASS TIMETABLE

### Morning class (Monday to Thursday)

12:30 - 14:00

### Afternoon class (Monday to Thursday)

12:30 - 14:00

## SCHOOL MATERIALS

MATERIALS PROVIDED FOR STUDENTS:

K+ curriculum, K +notes, K +tools, K +eXtra, Interactive whiteboards

IS THERE A BOOK DEPOSIT?

No

IS THERE A MATERIALS FEE?

Yes for exam prep courses, no for English courses

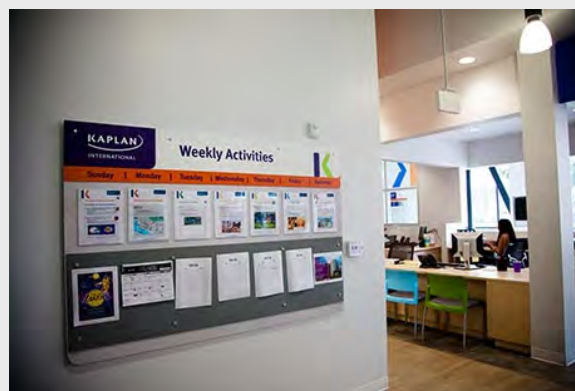



## Courses and students

COURSES PROVIDED AT THIS SCHOOL:	General English, Semi-Intensive English, Intensive English, Academic Year, Academic Semester, TOEFL IBT & Academic English Exam Preparation, GMAT / GRE Exam Preparation, Business Supplementary
SPECIAL / EXTRA COURSES PROVIDED:	N/A
AVERAGE NUMBER OF STUDENTS PER CLASS:	11–15
MINIMUM AGE OF STUDENTS:	16
AVERAGE AGE OF STUDENTS:	22–25
STUDENTS PER AGE GROUP:	18-21: 20% / 22-25: 50% / 26-30: 15% / Over 30: 15%
TOP 10 STUDENT NATIONALITIES:	Saudi Arabia, South Korea, Brazil, Japan, China, Italy, Switzerland, France, Turkey, Argentina

## School location and transport

	By foot	By bike	By bus	By subway/train
Time to the nearest café / restaurant:	1 minute	N/A	N/A	N/A
Time to the nearest supermarket:	10 minutes	5 minutes	5 minutes	N/A
Time to the nearest post office:	5 minutes	2 minutes	N/A	N/A
Time to the nearest ATM / bank:	8 minutes	5 minutes	N/A	N/A
Time to the nearest sports center:	15 minutes	5 minutes	5 minutes	N/A
Time to the nearest hospital:	20 minutes	5 minutes	5 minutes	N/A
Time to the city center:	1 minute	N/A	N/A	N/A



### AIRPORT TRANSPORT

CLOSEST AIRPORT: **San Diego International Airport**

	Line or Number	Cost	Duration
Airport to city center by bus:	992	\$3	30 minutes
Airport to city center by train:	N/A	N/A	N/A
International train station to city center:	N/A	N/A	N/A

# ABOUT SAN DIEGO

NAME OF LOCATION:	San Diego
FAMOUS LANDMARKS:	Petco Park, Balboa Park, Midway Museum
CUISINES WITHIN A 20-MINUTE WALK:	American, British, Chinese, European, French, Greek, Indian, Italian, Japanese, Mexican, Middle Eastern, Seafood, Spanish, Thai, Turkish, Vegetarian
TRANSPORT WITHIN A 10-MINUTE WALK:	Train, metro, tram
TOP 5 REASONS TO CHOOSE THIS CITY:	Year-round sunshine, known for amazing restaurants and nightlife, plenty of beautiful beaches nearby, many galleries and museums, close proximity to Mexico
WHAT MAKES THIS CITY UNIQUE?	Conveniently located in the heart of downtown
ALTERNATIVE THINGS TO DO:	Visit the nearby cities of Los Angeles and Las Vegas, go surfing on the beautiful California coast, spend the day shopping at local boutique on State Street,
CITY PERSONALITY:	Active, active nightlife, alternative, architecture, artistic, big city, boutiques, buzzing, cosmopolitan, diverse, fashion, foodie scene, friendly, historical, museums, ocean views, vibrant, year-round sunshine

## Examples of nearby cities to visit

LOS ANGELES	Travel time: 3 hours, price of return ticket: \$35
LAS VEGAS	Travel time: 7 hours, price of return ticket: \$235

## Regular social activities

BOWLING	\$7
USS MIDWAY MUSEUM	\$15
SAN DIEGO ZOO	\$20
SOCCER DAY	Free
SAN DIEGO CITY TOUR	\$40
DAY TRIP TO TOWN OF JULIAN	\$30
TACO TUESDAY	\$10



## Typical 2-week social schedule

Days	First week	Second week
MON	Downtown tour	San Diego city tour
TUE	Basketball	NBA game
WED	Bowling	Soccer day
THU	Lunch at Seaport Village	Volunteering
FRI	Girls' night out: nail salon	San Francisco weekend trip
SAT	Big Bear overnight	Six Flags

Number of Social activities per week: 4



## LIVING COST (SAMPLE PRICES FOR ITEMS IN THIS CITY)

- Bottle of water: \$2
- Meal out for two: \$25
- Local bus ticket: \$72/month
- Cinema ticket: \$12
- Coffee: \$2
- Takeaway pizza: \$12
- Local train ticket: \$2.50
- Can of coke: \$2
- Sandwich: \$10
- Bike rental: \$7



# BAY POINTE APARTMENTS

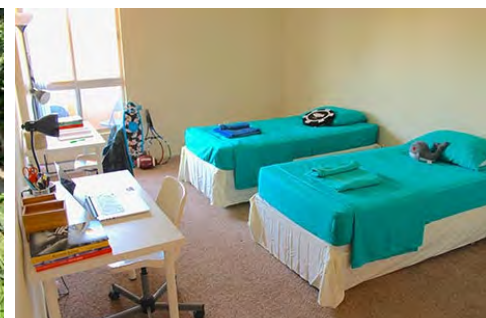

ADDRESS:	3866 Ingraham Street, San Diego, CA 92109
WEBSITE:	N/A
ACCOMMODATION TYPE:	Single room(s), twin room(s), 2-bedroom apartments, en-suite bathroom, shared bathroom, 2 bathrooms, private kitchen for the apartment, lounge/ common area, TV in the common area. Roommates may be Kaplan students, or other students/residents.
SERVICES AVAILABLE:	Laundry (extra charge), Wi-Fi, linen and towels, cleaning service
EXTRA COST OF SERVICES:	Phone is free for local calls only; laundry: \$1.50 to wash, \$1.25 to dry
BEDROOM:	Wardrobe/ closet, desk, lamp, chair
KITCHEN:	Stovetop, dishwasher, microwave, fridge, pots & pans, cooking utensils, crockery & cutlery
FACILITIES:	Sports center (free), swimming pool (free), jacuzzi, outdoor space, BBQ area, coin-operated laundry facilities, 30-seat movie theater, 4 tennis courts, 2 basketball courts, clubhouse, business center
EXTRA COST OF FACILITIES:	Optional parking pass: \$50
FAMOUS LANDMARKS NEARBY:	Gaslamp, Pacific Beach, Ocean Beach (popular for surfing), La Jolla Beach, Seaworld
VISITORS OR GUESTS ALLOWED?	Yes
NOISE RESTRICTIONS?	Yes
SMOKING ALLOWED IN THE RESIDENCE?	Yes
24-HOUR SECURITY?	No
ROOM CLEANING:	Once a week, students are responsible for keeping common areas tidy
LINEN CHANGING:	Once a week
AVAILABILITY:	Year-round
MINIMUM NUMBER OF WEEKS?	No minimum
CHECK-IN AND CHECK-OUT TIMES:	Check-in: Saturday 14:00 / Check-out: Saturday 11:00
ROOM DEPOSIT?	Yes; Price: \$150 (credit card only)

	By foot	By bike	By bus	By subway/train
Time to the school (San Diego):	N/A	53 minutes	45 minutes	N/A
Time to the nearest café / restaurant:	10 minutes	3 minutes	5 minutes	N/A
Time to the nearest supermarket:	20 minutes	10 minutes	5 minutes	N/A
Time to the nearest post office:	30 minutes	8 minutes	5 minutes	N/A
Time to the nearest ATM / bank:	28 minutes	8 minutes	6 minutes	N/A
Time to the nearest sports center:	20 minutes	6 minutes	5 minutes	N/A
Time to the nearest hospital:	20 minutes	6 minutes	4 minutes	N/A
Time to the city center:	20 minutes	10 minutes	5 minutes	N/A
Time to the main airport:	N/A	36 minutes	60 minutes	N/A

# PINNACLE ON THE PARK

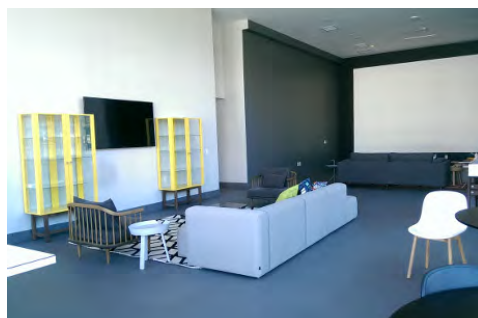
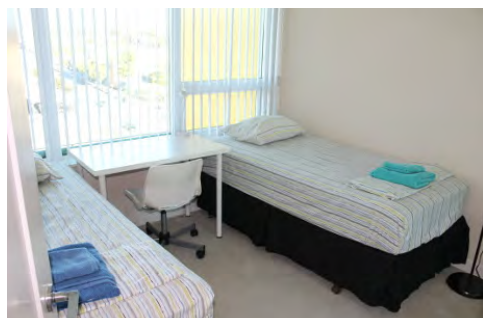

ADDRESS:	424 15th Street, San Diego, CA 92101
WEBSITE:	N/A
ACCOMMODATION TYPE:	Single room(s), twin room(s), 2-bedroom apartments, shared bathroom, 2 bathrooms, private kitchen for the apartment, lounge/ communal area, TV in the common area. Roommates may be Kaplan students, or other students/residents.
SERVICES AVAILABLE:	Laundry, Wi-Fi, phone, linen and towels, cleaning service
EXTRA COST OF SERVICES:	Local phone calls are free, long distance calls are not permitted
BEDROOM:	Wardrobe/ closet, desk, lamp, chair
KITCHEN:	Stovetop, oven, dishwasher, microwave, refrigerator, coffee maker, toaster, pots & pans, crockery & cutlery, cooking utensils
FACILITIES:	24-hour gym, swimming pool, jacuzzi, outdoor space, BBQ area, laundry facilities, coin-operated laundry facilities, smoke-free community
EXTRA COST OF FACILITIES:	N/A
FAMOUS LANDMARKS NEARBY:	Petco Park, Gaslamp Quarter, San Diego Convention Center, Seaport Village
VISITORS OR GUESTS ALLOWED?	Yes
NOISE RESTRICTIONS?	Yes
SMOKING ALLOWED IN THE RESIDENCE?	No
24-HOUR SECURITY?	Yes
ROOMS CLEANED EVERY:	Once a week, students are responsible for keeping common areas tidy
LINEN CHANGED EVERY:	Once a week upon request
AVAILABILITY:	Year-round
MINIMUM NUMBER OF WEEKS?	No minimum
CHECK-IN AND CHECK-OUT TIMES	Check-in: Saturday 16:00 / Check-out: Saturday 11:00
ROOM DEPOSIT?	Yes(Price: \$150 (credit card only))

	By foot	By bike	By bus	By subway/train
Time to the school (San Diego):	10 minutes	6 minutes	N/A	N/A
Time to the nearest café / restaurant:	2 Minutes	N/A	N/A	N/A
Time to the nearest supermarket:	5 minutes	N/A	N/A	N/A
Time to the nearest post office:	10 minutes	N/A	N/A	N/A
Time to the nearest ATM / bank:	5 Minutes	N/A	N/A	N/A
Time to the nearest sports center:	On-site	N/A	N/A	N/A
Time to the nearest hospital:	N/A	20 minutes	26 minutes	N/A
Time to the city center:	5 minutes	N/A	N/A	N/A
Time to the main airport:	N/A	22 min	40 minutes	N/A



# HOST FAMILY INFORMATION



THINGS STUDENTS NEED TO BRING:

SERVICES INCLUDED:

EXTRA COST OF SERVICES:

MEALS PROVIDED:

Toiletries, personal items to make their room feel like home, prescription medication, phone card  
 Bed linen, towels, laundry once a week (free), telephone for emergencies, Wi-Fi, pool/spa (in some homes)  
 No  
 Yes

- **BREAKFAST:** Breakfast is usually a light meal consisting of cereal, fruit, toast, juice, or coffee. Hosts will usually ask you to prepare your own breakfast.
- **LUNCH:** You will be responsible for buying your own lunch.
- **DINNER:** You will usually eat dinner with your host, or occasionally you may prepare your own meal with food supplied by your host.

WILL THE HOMESTAY ARRANGE TO PICK UP THE STUDENT FROM THE AIRPORT?

TRANSPORT TO SCHOOL:

WHERE ARE THE HOST FAMILIES LOCATED?

ADDITIONAL INFORMATION:

No  
 Your host will show you to and from school on your first day and how to use public transport.  
 Clairemont, Lemon Grove, Clairemont Mesa, Point Loma, La Mesa  
 Homestays are 45–60 minutes from the school. Roommates may be Kaplan students, or other students/residents.



# KAPLAN INTERNATIONAL ENGLISH SAN FRANCISCO

## WHY CHOOSE TO STUDY IN OUR SAN FRANCISCO SCHOOL?

### 5 reasons to study here

- Live and study in one of the most popular tourist destinations in the world
- Located downtown next to the Museum of Modern Art and Union Square
- Visit the nearby Silicon Valley, a center of technology and innovation
- Enjoy weekend trips to Yosemite, Napa Valley, Monterey, and Los Angeles
- Enjoy meeting people from around the world, as San Francisco is one of the most culturally diverse cities in the country

### Location and contact information

ADDRESS: 149 New Montgomery St. Suite 101, San Francisco, CA 94105

PHONE: +1 (415)-905-4350

FAX: N/A

EMERGENCY CONTACT: +1 (800)-685-3264

AT THIS ADDRESS SINCE: 2010

PROVIDING ENGLISH COURSES SINCE: 2006

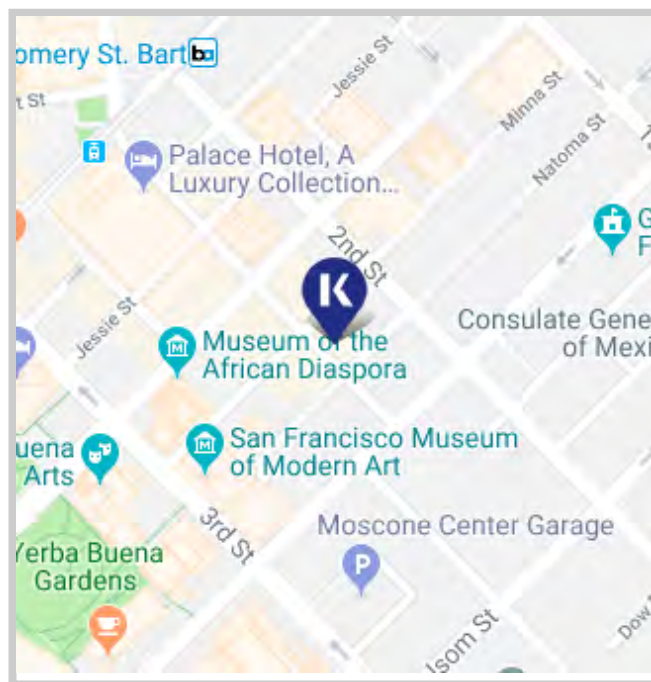

### School information

SCHOOL DIRECTOR: Lisa Holsworth

TOTAL NUMBER OF TEACHERS: 12 - 15(Full time teachers: 1)

LANGUAGES SPOKEN BY STAFF: Chinese Mandarin, French, Japanese, Spanish, Italian, German

TEACHER QUALIFICATIONS: All teachers have a level of education normally represented by a degree and they also have a CELTA or equivalent qualification. Some also hold the higher level DELTA qualification, PGCE, or MA in applied linguistics

### Accreditations and memberships



### Is this school an exam center?

No, it is not an exam center.



# ABOUT THE SCHOOL

NUMBER OF BUILDINGS:	1
NUMBER OF FLOORS:	2
TOTAL NUMBER OF CLASSROOMS:	16 (Classrooms without windows: 4)
SCHOOL FACILITIES:	Air conditioning, heating, Wi-Fi (free), computer lab/ multimedia center, library, self study center, prayer room, student lounge/ common room
WHEELCHAIR / DISABLED ACCESS:	Yes
EXTRA COST OF FACILITIES:	No
OTHER SERVICES PROVIDED:	Airport transfer, UPS (University Placement Service), Medical Insurance
EXTRA COST OF OTHER SERVICES:	Airport transfer: \$120; UPS: \$175 (free with 16+ week course) + \$50 per additional application
NUMBER OF COMPUTERS AVAILABLE:	20
LEVELS OF ENGLISH OFFERED:	Elementary, Lower Intermediate, Intermediate, Higher Intermediate, Advanced, Proficiency
FIRST DAY AT SCHOOL:	Orientation starts every Monday at 09:00. This includes a placement test, presentations about academics, the city, transport, and housing, a city tour, and the distribution of class timetables. Coffee, tea, and treats are provided. On their first day, students are expected to bring their passport, visa, entry stamp, proof of medical insurance, I-20, a pencil, and a notebook. Orientation for iGrad courses starts at 14:30.



## SAMPLE CLASS TIMETABLE

Morning		Afternoon	
CLASS:	08:30 - 10:00	CLASS:	14:15 - 15:45
BREAK:	10:00 - 10:15	BREAK:	15:45 - 16:00
CLASS:	10:15 - 11:45	CLASS:	16:00 - 17:30

## SAMPLE SPECIFIC SKILLS CLASS TIMETABLE

Morning class (Monday to Thursday)	Afternoon class (Monday to Thursday)
12:30 - 14:00	12:30 - 14:00

## SCHOOL MATERIALS

MATERIALS PROVIDED FOR STUDENTS:

K+ curriculum, K +notes, K +tools, K +eXtra, Chromebooks, Interactive whiteboards

IS THERE A BOOK DEPOSIT?

No

IS THERE A MATERIALS FEE?

No



## Courses and students

COURSES PROVIDED AT THIS SCHOOL:	General English, Semi-Intensive English, Intensive English, Academic Year, Academic Semester, Business Supplementary, TOEFL IBT Exam Preparation & Academic English, GMAT / GRE Exam Preparation
SPECIAL / EXTRA COURSES PROVIDED:	N/A
AVERAGE NUMBER OF STUDENTS PER CLASS:	11-15
MINIMUM AGE OF STUDENTS:	16
AVERAGE AGE OF STUDENTS:	22-25
STUDENTS PER AGE GROUP:	18-21: 30% / 22-25: 30% / 26-30: 30% / Over 30: 10%
TOP 10 STUDENT NATIONALITIES:	China, South Korea, Japan, Saudi Arabia, Turkey, Venezuela, France, Brazil, Germany, Italy

## School location and transport

	By foot	By bike	By bus	By subway/train
Time to the nearest café / restaurant:	1 minute	N/A	N/A	N/A
Time to the nearest supermarket:	11 minutes	7 minutes	7 minutes	N/A
Time to the nearest post office:	7 minutes	5 minutes	6 minutes	N/A
Time to the nearest ATM / bank:	3 minutes	1 minute	N/A	N/A
Time to the nearest sports center:	3 minutes	1 minute	N/A	N/A
Time to the nearest hospital:	27 minutes	16 minutes	18 minutes	N/A
Time to the city center:	12 minutes	10 minutes	12 minutes	N/A



### AIRPORT TRANSPORT

CLOSEST AIRPORT: **San Francisco International Airport**

	Line or Number	Cost	Duration
Airport to city center by bus:	N/A	N/A	N/A
Airport to city center by train:	BART	\$7	30 minutes
International train station to city center:	N/A	N/A	N/A



# ABOUT SAN FRANCISCO

NAME OF LOCATION:	San Francisco
FAMOUS LANDMARKS:	The Ferry Building and the Embarcadero, the Bay Bridge, Chinatown, Union Square, the cable car at Powell Street Station
CUISINES WITHIN A 20-MINUTE WALK:	American, Chinese, French, Greek, Indian, Japanese, Mexican, Middle Eastern, Thai, Turkish, Vegetarian
TRANSPORT WITHIN A 10-MINUTE WALK:	Metro, buses
TOP 5 REASONS TO CHOOSE THIS CITY:	Small city with a big city lifestyle, highly-rated cuisines with world-famous chefs, comfortable climate year-round, short distance from Yosemite National Park, innovative technology companies are based nearby
WHAT MAKES THIS CITY UNIQUE?	Located near several museums, major shopping area, trend-setting atmosphere, innovative spirit
ALTERNATIVE THINGS TO DO:	Go hiking on one of 40 hills scattered throughout the city, watch a Giants or 49ers game, visit the nearby universities, go winetasting in Napa and Sonoma Valley
CITY PERSONALITY:	Active, alternative, artistic, bike-friendly, charming, creative, cultural, diverse, eco-friendly, friendly, green, hiking, historical, iconic landmarks, laid-back, music, natural landscape, picturesque, popular, professional, vibrant, youthful

## Examples of nearby cities to visit

BERKELEY	Travel time: 30 minutes, price of return ticket: \$8
DALY CITY	Travel time: 15 minutes, price of return ticket: \$7

## Regular social activities

URBAN HIKES	Free
Q BAR HAPPY HOUR SOCIAL	\$3 per drink
UC BERKELEY TOUR	\$8
LAS VEGAS TRIP	\$299
ALCATRAZ ISLAND	\$35
BIKE THE BRIDGE	\$50
YOSEMITE NATIONAL PARK OVERNIGHT TOUR	\$225



## Typical 2-week social schedule

Days	First week	Second week
MON	City walk and Q Bar happy hour	City walk and Q Bar happy hour
TUE	Free museum visit	Taco Tuesday in the Mission
WED	Chinatown, Coit Tower, Embarcadero tour	Exploratorium Science Museum at night
THU	Laughing yoga class	Giants game at AT&T Park
FRI	UC Berkeley tour	Bike ride to Golden Gate Bridge
SAT	Las Vegas	Yosemite

Number of Social activities per week: 7



### LIVING COST (SAMPLE PRICES FOR ITEMS IN THIS CITY)

- Bottle of water: \$2
- Meal out for two: \$20-75
- Local bus ticket: \$2.75
- Cinema ticket: \$15
- Coffee: \$3
- Takeaway pizza: \$20
- Local train ticket: \$2
- Can of coke: \$2
- Sandwich: \$9
- Bike rental: \$9/day

ACCOMMODATION IN SAN FRANCISCO  
**STUDENT RESIDENCE**

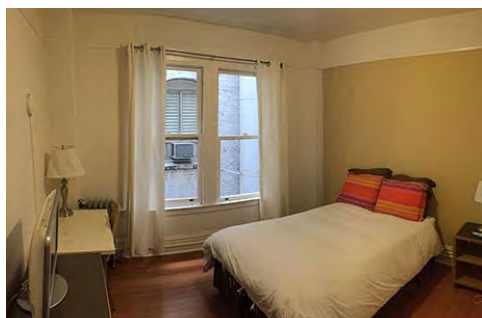

ADDRESS:	San Francisco
WEBSITE:	N/A
ACCOMMODATION TYPE:	Hostel, single room(s), twin room(s), hall bathroom(s) and en-suite bathroom(s), communal kitchen for the halls/ hostel, TV in the bedroom
SERVICES AVAILABLE:	Laundry (extra charge), Wi-Fi, linen and towels, cleaning service (extra charge)
EXTRA COST OF SERVICES:	Cleaning service \$25, laundry: \$5 wash and dry
BEDROOM:	TV, wardrobe/ closet, desk, lamp, chair
KITCHEN:	Pots & pans, cooking utensils, cutlery & crockery, microwave, stovetop, toaster, coffee maker, kettle, fridge, freezer, washing machine, tumble dryer
FACILITIES:	Canteen/ cafeteria/ restaurant, coin-operated laundry facilities
EXTRA COST OF FACILITIES:	Laundry: \$5 wash and dry
FAMOUS LANDMARKS NEARBY:	Union Spare, cable cars, Chinatown, Museum of Modern Art
VISITORS OR GUESTS ALLOWED?	No
NOISE RESTRICTIONS?	Yes (From 22:00 every day)
SMOKING ALLOWED IN THE RESIDENCE?	No
24-HOUR SECURITY?	Yes
ROOM CLEANING:	Cleaned pre-arrival, then once a week after that
LINEN CHANGING:	Once a week
AVAILABILITY:	Year-round
MINIMUM NUMBER OF WEEKS?	One week
CHECK-IN AND CHECK-OUT TIMES:	Check-in: 15:00 / Check-out: 11:00
ROOM DEPOSIT?	Yes; Price: \$250

	By foot	By bike	By bus	By subway/train
Time to the school (San Francisco):	12 minutes	6 minutes	N/A	N/A
Time to the nearest café / restaurant:	1 minute	N/A	N/A	N/A
Time to the nearest supermarket:	15 minutes	5 minutes	11 minutes	N/A
Time to the nearest post office:	5 minutes	10 minutes	10 minutes	N/A
Time to the nearest ATM / bank:	1 minute	N/A	N/A	N/A
Time to the nearest sports center:	10 minutes	5 minutes	7 minutes	N/A
Time to the nearest hospital:	15 minutes	10 minutes	12 minutes	N/A
Time to the city center:	15 minutes	5 minutes	11 minutes	N/A
Time to the main airport:	N/A	N/A	N/A	40 minutes



# HOST FAMILY INFORMATION



THINGS STUDENTS NEED TO BRING:

Toiletries, personal items to make their room feel like home, prescription medication, a small gift for your host family (not required)

SERVICES INCLUDED:

Bed linen, towels, laundry once a week (free of charge)

EXTRA COST OF SERVICES:

No

MEALS PROVIDED:

Yes

- **BREAKFAST:** Breakfast is usually a light meal consisting of cereal, fruit, toast, juice, or coffee. Hosts will usually ask you to prepare your own breakfast.
- **LUNCH:** You will be responsible for buying your own lunch from a local restaurant or the local shops.
- **DINNER:** You will usually eat dinner with your host, or occasionally you may prepare your own meal with food supplied by your host.

WILL THE HOMESTAY ARRANGE TO PICK UP THE STUDENT FROM THE AIRPORT?

No

TRANSPORT TO SCHOOL:

Your host will help you to find your way to and from school on your first day and will show you how to use public transport.

WHERE ARE THE HOST FAMILIES LOCATED?

San Francisco, South San Francisco, Daly City, Pacifica

ADDITIONAL INFORMATION:

Homestays are 45-60 minutes of commute time to the school.



## WHY CHOOSE TO STUDY IN OUR SANTA BARBARA SCHOOL?

### 5 reasons to study here

- Located moments away from beautiful white sand beaches with volleyball courts, bike rentals, and surf sites
- Surrounded by over 50 restaurants, cafés, and bakeries
- Study in a safe and friendly city with year-round sunshine
- Take part in the many outdoor activities, like hiking, skate boarding, biking, and sailing
- Enjoy weekend trips to Los Angeles, San Francisco, San Diego, and Las Vegas

### Location and contact information

ADDRESS: 27 East Cota Street, Santa Barbara, CA 93101  
 PHONE: +1 (805)-966-1620  
 FAX: +1 (805)-966-1626  
 EMERGENCY CONTACT: +1 (805)-966-1620  
 AT THIS ADDRESS SINCE: 2016  
 PROVIDING ENGLISH COURSES SINCE: 2003

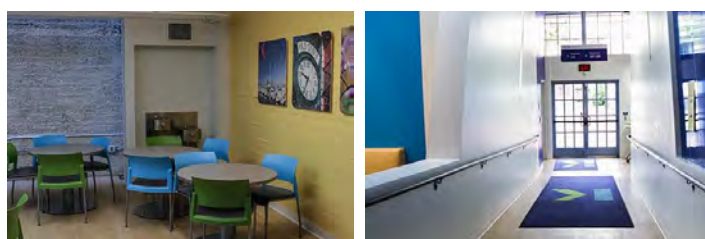
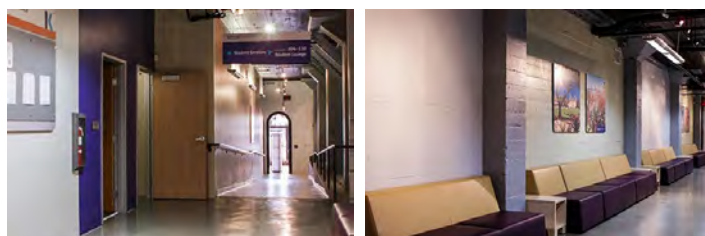
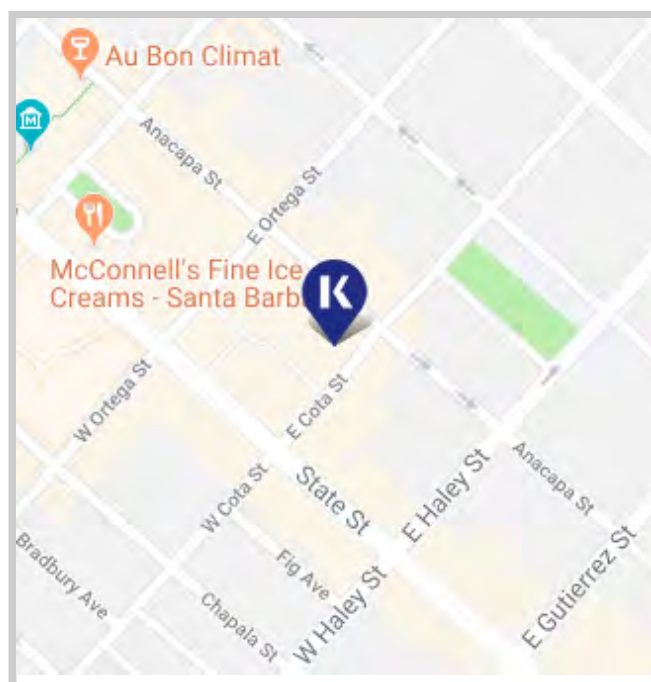

### School information

SCHOOL DIRECTOR: Tyler Willson  
 TOTAL NUMBER OF TEACHERS: 11-15 (Full time teachers: 0-5)  
 LANGUAGES SPOKEN BY STAFF: Spanish, Chinese Cantonese, Chinese Mandarin, French, German, Italian, Portuguese  
 TEACHER QUALIFICATIONS: All teachers have a level of education normally represented by a degree and they also have a CELTA or equivalent qualification. Some also hold the higher level DELTA qualification, PGCE, or MA in applied linguistics

### Accreditations and memberships



### Is this school an exam center?

No, it is not an exam center.



# ABOUT THE SCHOOL

NUMBER OF BUILDINGS:	1
NUMBER OF FLOORS:	1
TOTAL NUMBER OF CLASSROOMS:	9 (Classrooms without windows: 4)
SCHOOL FACILITIES:	Air conditioning, heating, Wi-Fi (free), computer lab / multimedia center, self study center, vending machine, prayer room, game room with PS4 console, foosball and ping pong, student lounge/ common room
WHEELCHAIR / DISABLED ACCESS:	Yes
EXTRA COST OF FACILITIES:	No
OTHER SERVICES PROVIDED:	Airport transfer, UPS (University Placement Service), Medical Insurance
EXTRA COST OF OTHER SERVICES:	Airport transfer: \$255 Los Angeles International, \$70 Santa Barbara Airport; UPS: \$175
NUMBER OF COMPUTERS AVAILABLE:	15
LEVELS OF ENGLISH OFFERED:	Elementary, Lower Intermediate, Intermediate, Higher Intermediate, Advanced, Proficiency
FIRST DAY AT SCHOOL:	Orientation starts every Monday at 09:00. This includes a meet and greet with staff, an introduction to the school, placement test, and tour of the local area. On their first day, students are expected to bring their passport, visa, entry stamp, proof of medical insurance, a pencil, and a notebook.



## SAMPLE CLASS TIMETABLE

### Morning

CLASS:	09:00 - 10:30
BREAK:	10:30 - 10:45
CLASS:	10:45 - 12:15

### Afternoon

CLASS:	N/A
BREAK:	N/A
CLASS:	N/A

## SAMPLE SPECIFIC SKILLS CLASS TIMETABLE

### Morning class (Monday to Thursday)

13:00 - 14:30

### Afternoon class (Monday to Thursday)

13:00 - 14:30

## SCHOOL MATERIALS

MATERIALS PROVIDED FOR STUDENTS:

K+ curriculum, K +notes, K +tools, Interactive whiteboards

IS THERE A BOOK DEPOSIT?

No

IS THERE A MATERIALS FEE?

No

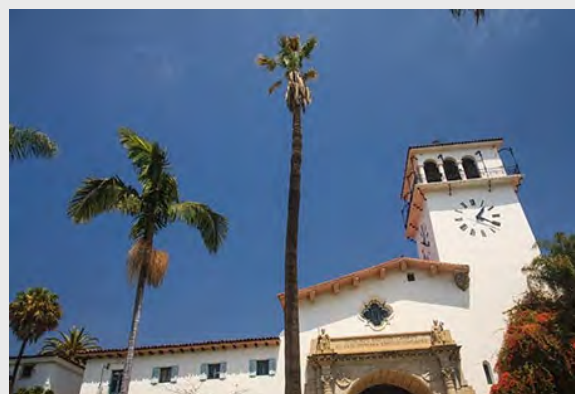

## Courses and students

COURSES PROVIDED AT THIS SCHOOL:	General English, Semi-Intensive English, Intensive English, Academic Year, Academic Semester
SPECIAL / EXTRA COURSES PROVIDED:	N/A
AVERAGE NUMBER OF STUDENTS PER CLASS:	11–15
MINIMUM AGE OF STUDENTS:	16
AVERAGE AGE OF STUDENTS:	18–21
STUDENTS PER AGE GROUP:	18-21: 50% / 22-25: 25% / 26-30: 20% / Over 30: 5%
TOP 10 STUDENT NATIONALITIES:	China, Brazil, Saudi Arabia, Japan, South Korea, Germany, France, Venezuela, Belgium, Switzerland

## School location and transport

	By foot	By bike	By bus	By subway/train
Time to the nearest café / restaurant:	2 minutes	1 minute	N/A	N/A
Time to the nearest supermarket:	5 minutes	2 minutes	N/A	N/A
Time to the nearest post office:	5 minutes	2 minutes	N/A	N/A
Time to the nearest ATM / bank:	5 minutes	2 minutes	N/A	N/A
Time to the nearest sports center:	5 minutes	2 minutes	N/A	N/A
Time to the nearest hospital:	20 minutes	10 minutes	N/A	N/A
Time to the city center:	2 minutes	1 minute	N/A	N/A



### AIRPORT TRANSPORT

CLOSEST AIRPORT: **Santa Barbara Airport**

	Line or Number	Cost	Duration
Airport to city center by bus:	Line 11	\$2	60 minutes
Airport to city center by train:	N/A	N/A	N/A
International train station to city center:	N/A	N/A	N/A



# ABOUT SANTA BARBARA

NAME OF LOCATION:	Santa Barbara
FAMOUS LANDMARKS:	State Street
CUISINES WITHIN A 20-MINUTE WALK:	American, Chinese, French, Italian, Japanese, Mexican, Seafood, Thai, Vegetarian
TRANSPORT WITHIN A 10-MINUTE WALK:	Train
TOP 5 REASONS TO CHOOSE THIS CITY:	Safe atmosphere, friendly locals, close to many stunning beaches, beautiful campus, small town environment
WHAT MAKES THIS CITY UNIQUE?	Close proximity to many major cities, including Los Angeles
ALTERNATIVE THINGS TO DO:	Go surfing on the California coast, hike in the nearby hills and cliffs, go sightseeing around Santa Barbara
CITY PERSONALITY:	Active, architecture, bike-friendly, boutiques, charming, eco-friendly, friendly, hiking

## Examples of nearby cities to visit

LOS ANGELES	Travel time: 90 minutes, price of return ticket: \$100
LAS VEGAS	Travel time: 6 hours, price of return ticket: \$200

## Regular social activities

SURF LESSONS	\$60
SOCCER	Free
BBQ	Free
HIKING	\$10
FARMERS MARKET	Free
OUTLET SHOPPING	\$60
TRIP TO THE MOVIES	\$12



## Typical 2-week social schedule

Days	First week	Second week
MON	Welcome party	Welcome party
TUE	Beach volleyball	Farmers market
WED	Hiking	Surfing
THU	Velvet Jones evening out	Movies
FRI	Weekend trip to San Francisco	Outlet shopping
SAT	Weekend trip to San Francisco	Disneyland

Number of Social activities per week: 5



### LIVING COST (SAMPLE PRICES FOR ITEMS IN THIS CITY)

- Bottle of water: \$1
- Meal out for two: \$20
- Local bus ticket: \$2
- Cinema ticket: \$12
- Coffee: \$2
- Takeaway pizza: \$13
- Local train ticket: Varies
- Can of coke: \$1
- Sandwich: \$4
- Bike rental: \$10

# LA BREEZA APARTMENTS



ADDRESS:	620 Gutierrez Street, Santa Barbara CA 93101
WEBSITE:	N/A
ACCOMMODATION TYPE:	Single room(s), twin room(s), 2-bedroom apartments, shared bathrooms, private kitchen for the apartment, lounge/ communal area, TV in the common area
SERVICES AVAILABLE:	Laundry (extra charge), Wi-Fi, linen and towels, cleaning service
EXTRA COST OF SERVICES:	No
BEDROOM:	Wardrobe/ closet, desk, lamp, chair
KITCHEN:	Fridge, oven, stovetop, toaster, cutlery & crockery, kitchen utensils
FACILITIES:	Swimming pool, BBQ area, coin-operated laundry facilities
EXTRA COST OF FACILITIES:	No
FAMOUS LANDMARKS NEARBY:	West Beach
VISITORS OR GUESTS ALLOWED?	Yes
NOISE RESTRICTIONS?	Yes (From 22:00 every day)
SMOKING ALLOWED IN THE RESIDENCE?	No
24-HOUR SECURITY?	Yes
ROOM CLEANING:	Once a week
LINEN CHANGING:	Once a week
AVAILABILITY:	Year-round
MINIMUM NUMBER OF WEEKS?	No minimum
CHECK-IN AND CHECK-OUT TIMES:	Check-in: 14:00 / Check-out: 12:00
ROOM DEPOSIT?	No

	By foot	By bike	By bus	By subway/train
Time to the school (Santa Barbara):	20 minutes	10 minutes	10 minutes	N/A
Time to the nearest café / restaurant:	10 minutes	5 mins	5 mins	N/A
Time to the nearest supermarket:	10 mins	5 mins	N/A	N/A
Time to the nearest post office:	N/A	N/A	N/A	N/A
Time to the nearest ATM / bank:	20 mins	10 mins	20 mins	N/A
Time to the nearest sports center:	20 mins	10 mins	10 mins	N/A
Time to the nearest hospital:	30 mins	20 mins	20 mins	N/A
Time to the city center:	N/A	N/A	N/A	N/A
Time to the main airport:	N/A	N/A	20 mins	N/A



# SANTA BARBARA HIGH SEASON



ADDRESS:	4870 Calle Real, Santa Barbara CA 93111
WEBSITE:	N/A
ACCOMMODATION TYPE:	Single room(s), twin room(s), studio apartments, private bathrooms, private kitchen for the apartment, tv.
SERVICES AVAILABLE:	Laundry (extra charge), Wi-Fi, linen and towels, cleaning service
EXTRA COST OF SERVICES:	No
BEDROOM:	Wardrobe/ closet, desk, lamp, chair
KITCHEN:	Fridge, oven, stovetop, toaster, cutlery & crockery, kitchen utensils
FACILITIES:	Swimming pool, BBQ area, coin-operated laundry facilities
EXTRA COST OF FACILITIES:	Laundry yes-\$3.50 per load
FAMOUS LANDMARKS NEARBY:	In and Out Burger
VISITORS OR GUESTS ALLOWED?	Yes
NOISE RESTRICTIONS?	Yes (From 22:00 every day)
SMOKING ALLOWED IN THE RESIDENCE?	No
24-HOUR SECURITY?	Yes
ROOM CLEANING:	Once a week or more upon request
LINEN CHANGING:	Once a week
AVAILABILITY:	Year-round
MINIMUM NUMBER OF WEEKS?	4
CHECK-IN AND CHECK-OUT TIMES:	Check-in: 14:00 / Check-out: 12:00
ROOM DEPOSIT?	No

	By foot	By bike	By bus	By subway/train
Time to the school (Santa Barbara):	20 minutes	10 minutes	10 minutes	N/A
Time to the nearest café / restaurant:	10 minutes	5 mins	5 mins	N/A
Time to the nearest supermarket:	10 mins	5 mins	N/A	N/A
Time to the nearest post office:	N/A	N/A	N/A	N/A
Time to the nearest ATM / bank:	20 mins	10 mins	20 mins	N/A
Time to the nearest sports center:	20 mins	10 mins	10 mins	N/A
Time to the nearest hospital:	30 mins	20 mins	20 mins	N/A
Time to the city center:	N/A	N/A	N/A	N/A
Time to the main airport:	N/A	N/A	20 mins	N/A

# HOST FAMILY INFORMATION



THINGS STUDENTS NEED TO BRING:

Toiletries, personal items to make their room feel like home, prescription medication, a small gift for your host family (not required), phone card

SERVICES INCLUDED:

Bed linen, towels, telephone use for emergencies

EXTRA COST OF SERVICES:

No

MEALS PROVIDED:

Yes (depends on booking type)

- **BREAKFAST:** Breakfast is usually a light meal consisting of cereal, fruit, toast, juice, or coffee. Hosts will usually ask you to prepare your own breakfast.
- **LUNCH:** You will be responsible for buying your own lunch at school, from a local restaurant, or the local shops.
- **DINNER:** You will usually eat dinner with your host, or occasionally you may prepare your own meal with food supplied by your host.

WILL THE HOMESTAY ARRANGE TO PICK UP THE STUDENT FROM THE AIRPORT?

No

TRANSPORT TO SCHOOL:

Your host will help you to find your way to and from school on your first day and will show you how to use public transport.

WHERE ARE THE HOST FAMILIES LOCATED?

Carpinteria, Goleta, and Santa Barbara

ADDITIONAL INFORMATION:

Homestays are 45-60 minutes of commute time to the school.