

REDONDO BEACH BEAUTY COLLEGE  
 23800 Hawthorne Blvd # 216  
 Torrance, CA 90505  
 Phone: (310) 370-7464  
 www.rbbeautycollege.com  
 Email rbbeautycollege@yahoo.com



**SCHOOL PERFORMANCE FACT SHEET**  
**Calendar Years 2023 & 2024**

**PROGRAM NAME: ADVANCED MANICURING      PROGRAM LENGTH: 600 hours 10-20 Weeks**

**On-Time Completion Rates: (Graduation Rates)**

Calendar Year	Number of Students Who Began Program	Students Available for Graduation	Number of on-time Graduates	On-time Completion Rate
**2023	4	4	2	50%
**2024	6	6	2	33%

Student's Initials: \_\_\_\_\_ Date: \_\_\_\_\_  
 Initial only after you have had sufficient time to read and understand the information.

**150% TABLE OPTIONAL (Program less than one year)**

**Students Completing within 150% of Published Program Length.**

Calendar Year	Number of Students Who Began Program	Students Available for Graduation	150% Graduates	150% Completion Rate
**2023	4	4	2	50%
**2024	6	6	2	33%

\*\* Included if the program is more than one year in length.

Student's Initials: \_\_\_\_\_ Date: \_\_\_\_\_  
 Initial only after you have had sufficient time to read and understand the information.

REDONDO BEACH BEAUTY COLLEGE  
 23800 Hawthorne Blvd # 216  
 Torrance, CA 90505  
 Phone: (310) 370-7464  
 www.rbbeautycollege.com  
 Email rbbeautycollege@yahoo.com



**Job Placement Rates (includes data for the two calendar years prior to reporting)**

Calendar Year	Number of Student Who Began Program	Number of Graduates	Graduates Available for Employment	Graduates Employed in the Field	Placement Rate Employed in the Field
**2023	4	4	4	4	100%
**2024	6	4	4	4	100%

You may obtain from the institution a list of the employment positions determined to be in the field for which a student received education and training. **Students can obtain this information from the Director of Admissions by requesting the information in writing.**

**Gainful Employment Categories (includes data for the two calendar years prior to reporting)**

**Part Time vs. Full Time Employment**

Calendar Year	"Part-Time" Graduates Employed in the field 20 to 29 hours per week	"Full-Time" Graduates Employed at least 30 hours per week	Total Graduates Employed in the Field
**2023	3	1	4
**2024	0	4	4

Student's Initials: \_\_\_\_\_

Date: \_\_\_\_\_

**Initial only after you have had sufficient time to read and understand the information.**

REDONDO BEACH BEAUTY COLLEGE  
 23800 Hawthorne Blvd # 216  
 Torrance, CA 90505  
 Phone: (310) 370-7464  
 www.rbbeautycollege.com  
 Email rbbeautycollege@yahoo.com



**Single Position vs. Concurrent Aggregated Positions**

Calendar Year	Graduates Employed in the field in the single position	Graduates Employed in the field in concurrent aggregated positions	Total Graduates Employed in the Field
**2023	4	0	4
**2024	4	0	4

**Self-Employed/Freelance Positions**

Calendar Year	Graduates Employed who are self-employed or working freelance	Total Graduates Employed in the Field
**2023	0	4
**2024	0	4

**Institutional Employment**

Calendar Year	Graduates Employed in the field who are employed by the institution, an employee owned by the institution, or an employer who shares ownership with the institution.	Total Graduates Employed in the Field
**2023	0	4
**2024	0	4

**Student's Initials: \_\_\_\_\_ Date: \_\_\_\_\_**  
**Initial only after you have had sufficient time to read and understand the information.**

If the majority of graduates from this program obtain jobs in self-employment or freelance work, add:  
 This program may result in freelance or self-employment.

- The work available to graduates of this program is usually for freelance or self-employment.
- This type of work may not be consistent.
- The period of employment can range from one day to weeks to several months.
- Hours worked in a day or week may be more or less than the traditional 8-hour workday or 40-hour workweek.
- You can expect to spend unpaid time expanding your networks, advertising, promoting your services, or honing your skills.
- Once graduates begin to work freelance or are self-employed, they will be asked to provide documentation that they are employed as such so that they may be counted as placed for our job placement records.
- Students initialing this disclosure understand that either a majority or all this school's graduates are employed in this manner and understand what comprises this work style.

**Student's Initials: \_\_\_\_\_ Date: \_\_\_\_\_**  
**Only initial after you have had sufficient time to read and understand the information.**

REDONDO BEACH BEAUTY COLLEGE  
 23800 Hawthorne Blvd # 216  
 Torrance, CA 90505  
 Phone: (310) 370-7464  
 www.rbbeautycollege.com  
 Email rbbeautycollege@yahoo.com



**License Examination Passage Rates (includes data for the two calendar years prior to reporting)**

Calendar Year	Number of Graduates in Calendar Year	Number of Graduates Taking Exam	Number Who Passed First Available Exam	Number Who Failed First Available Exam	Passage Rate
**2023	4	4	3	1	75%
**2024	4	4	4	0	100%

Licensure examination passage data is unavailable from the state agency administering the examination. We are unable to collect data from graduates.

**Student's Initials: \_\_\_\_\_ Date: \_\_\_\_\_**  
**Initial only after you have had sufficient time to read and understand the information.**

**Salary and Wage Information (includes data for the two calendar years prior to reporting)**

**Annual Salary and Wages Reported for Graduates Employed in the Field**

Calendar Year	Graduates Available for Employment	Graduates Employed in Field	\$10,000-\$15,000	\$15,001-\$20,000	\$20,001-\$25,000	\$25,001-\$30,001	No Salary Information Reported
**2023	4	4	0	4	0	0	0
**2024	4	4	0	4	0	0	0

A list of sources used to substantiate salary disclosures is available from the school. **Students can obtain this information from the Director of Admissions by requesting the information in writing.**

**Student's Initials: \_\_\_\_\_ Date: \_\_\_\_\_**  
**Initial only after you have had sufficient time to read and understand the information.**

**Cost of Educational Program**

Total charges for the program for students completing on time in 2023: **\$4,812.50**. Additional charges may be incurred if the program is not completed on time.

Total charges for the program for students completing on time in 2024: **\$4,900.00**. Additional charges may be incurred if the program is not completed on time.

**Student's Initials: \_\_\_\_\_ Date: \_\_\_\_\_**  
**Initial only after you have had sufficient time to read and understand the information**

**REDONDO BEACH BEAUTY COLLEGE**  
 23800 Hawthorne Blvd # 216  
 Torrance, CA 90505  
 Phone: (310) 370-7464  
[www.rbbeautycollege.com](http://www.rbbeautycollege.com)  
 Email [rbbeautycollge@yahoo.com](mailto:rbbeautycollge@yahoo.com)



**Federal Student Loan Debt**

Calendar Year	The most recent three-year cohort default rate, as reported by the United States Department of Education.	The percentage of enrolled students in 2023 and 2024 receiving federal student loans to pay for this program.	The percentage of graduates in 2023 and 2024 who took out federal student loans to pay for this program	The average amount of federal student loan debt of 2023 and 2024 graduates who took out federal student loans at this institution.
2023	0%	0%	0%	0
2024	0%	0%	0%	0

The percentage of students who defaulted on their federal student loans is called the Cohort Default Rate (CDR). It shows the percentage of this school’s students who were more than 270 days (9 months) behind on their federal student loans within three years of when the first payment was due. This is the most recent CDR reported by the U.S. Department of Education.

**Student’s Initials:** \_\_\_\_\_ **Date:** \_\_\_\_\_

**Initial only after you have had sufficient time to read and understand the information.**

This fact sheet is filed with the Bureau for Private Postsecondary Education. Regardless of any information you may have relating to completion rates, placement rates, starting salaries, or license exam passage rates, this fact sheet contains the information as calculated pursuant to state law.

Any questions a student may have regarding this fact sheet that have not been satisfactorily answered by the institution may be directed to the Bureau for Private Postsecondary Education at **1747 N. Market Blvd, Suite 225, Sacramento, CA 95834**, [www.bppe.ca.gov](http://www.bppe.ca.gov), toll-free telephone number (888) 370-7589 or by fax (916) 263-1897.

\_\_\_\_\_  
Student Name-Print

\_\_\_\_\_  
Student Signature

\_\_\_\_\_  
Date

\_\_\_\_\_  
School Official

\_\_\_\_\_  
Date

REDONDO BEACH BEAUTY COLLEGE  
23800 Hawthorne Blvd # 216  
Torrance, CA 90505  
Phone: (310) 370-7464  
www.rbbeautycollege.com  
Email rbbeautycollege@yahoo.com



### Definitions

- "Number of Students Who Began the Program" means the number of students who began a program who were scheduled to complete the program within 100% of the published program length within the reporting calendar year and excludes all students who canceled during the cancellation period.
- "Students Available for Graduation" is the number of students who began the program minus the number of students who have died, been incarcerated, or been called to active military duty.
- "Number of On-time Graduates" is the number of students who completed the program within 100% of the published program length within the reporting calendar year.
- "On-time Completion Rate" is the number of on-time graduates divided by the number of students available for graduation.
- "150% Graduates" is the number of students who completed the program within 150% of the program length (includes on-time graduates).
- "150% Completion Rate" is the number of students who completed the program in the reported calendar year within 150% of the published program length, including on-time graduates, divided by the number of students available for graduation.
- "Graduates Available for Employment" means the number of graduates minus the number of graduates unavailable for employment.
- "Graduates Unavailable for Employment" means the graduate who, after graduation, dies, becomes incarcerated, are called to active military duty, is an international student that left the United States or does not have a visa allowing employment in the United States or is continuing their education in an accredited or bureau-approved postsecondary institution.
- "Graduates employed in the Field" means a graduate who beginning within six months after a student completes the applicable educational program, is gainfully employed, whose employment has been reported, and for whom the institution has documented verification of employment. For occupations for which the state requires passing an examination, the six months period begins after the announcement of the examination results for the first examination available after a student completes an applicable educational program.
- "Placement Rate Employed in the Field" is calculated by dividing the number of graduates gainfully employed in the field by the number of graduates available for employment.
- "Number of Graduates Taking Exam" is the number of graduates who took the first available exam in the reported calendar year.
- "First Available Exam Date" is the date for the first available exam after a student completes a program.
- "Passage Rate" is calculated by dividing the number of graduates who passed the exam by the number of graduates who took the reported licensing exam.
- "Number Who Passed First Available Exam" is the number of graduates who took and passed the first available licensing exam after completing the program.
- "Salary" is as reported by the graduate or the graduate's employer.
- "No Salary Information Reported" is the number of graduates for whom, after making reasonable attempts, the school was not able to obtain salary information.

REDONDO BEACH BEAUTY COLLEGE  
23800 Hawthorne Blvd # 216  
Torrance, CA 90505  
Phone: (310) 370-7464  
www.rbbeautycollege.com  
Email rbbeautycollege@yahoo.com



## **STUDENT'S RIGHT TO CANCEL**

**The student has the right to cancel** the enrollment agreement and obtain a full refund of charges paid, less a reasonable deposit or registration fee not to exceed one hundred fifty dollars (\$150), if notice of cancellation is made through attendance at the first-class session (**first day of class to "first-class day," or the seven days after enrollment was signed**), whichever is later.

To obtain a refund, the student must provide a written notice to:

**Redondo Beach Beauty College**  
**23800 Hawthorne Blvd # 216**  
**Torrance, CA 90505**  
**Phone (310)370-7464**  
**Fax (424)212-8697**  
**Email: rbbeautycollege@yahoo.com**

If the institution gave the student any equipment, the student should return the equipment within 30 days following the date of the Notice of Cancellation. If the student fails to return the equipment within these 30 days, the institution may retain that portion of the consideration paid by the student equal to the documented cost to the institution of the equipment and shall refund the portion of the consideration exceeding the documented cost to the institution of the equipment within ten days after the period within which the student is required to return the equipment. The student may retain the equipment without further obligation to pay for it.

**Student's Initials: \_\_\_\_\_ Date: \_\_\_\_\_**

**Initial only after you have had sufficient time to read and understand the information**

REDONDO BEACH BEAUTY COLLEGE  
 23800 Hawthorne Blvd # 216  
 Torrance, CA 90505  
 Phone: (310) 370-7464  
 www.rbbeautycollege.com  
 Email rbbeautycollege@yahoo.com



**SCHOOL PERFORMANCE FACT SHEET**  
**Calendar Years 2023 & 2024**

Includes data for the two calendar years prior to reporting

**PROGRAM NAME: COSMETOLOGY**      **PROGRAM LENGTH: 1000 hours 33-50 Weeks**

**On-Time Completion Rates: (Graduation Rates)**

Calendar Year	Number of Students Who Began Program	Students Available for Graduation	Number of on-time Graduates	On-time Completion Rate
**2023	11	11	5	45%
**2024	19	19	3	16%

Student's Initials: \_\_\_\_\_ Date: \_\_\_\_\_  
 Initial only after you have had sufficient time to read and understand the information.

**150% TABLE OPTIONAL**

**Students Completing within 150% of Published Program Length**

Calendar Year	Number of Students Who Began Program	Students Available for Graduation	150% Graduates	150% Completion Rate
**2023	11	11	5	45%
**2024	19	19	15	79%

\*\* Included if the program is more than one year in length.

Student's Initials: \_\_\_\_\_ Date: \_\_\_\_\_  
 Initial only after you have had sufficient time to read and understand the information.

**REDONDO BEACH BEAUTY COLLEGE**  
 23800 Hawthorne Blvd # 216  
 Torrance, CA 90505  
 Phone: (310) 370-7464  
 www.rbbeautycollege.com  
 Email rbbeautycollege@yahoo.com



**Job Placement Rates (includes data for the two calendar years prior to reporting)**

Calendar Year	Number of Student Who Began Program	Number of Graduates	Graduates Available for Employment	Graduates Employed in the Field	Placement Rate Employed in the Field
**2023	11	10	10	5	50%
**2024	19	18	18	7	39%

You may obtain from the institution a list of the employment positions determined to be in the field for which a student received education and training. **Students can obtain this information from the Director of Admissions by requesting the information in writing.**

**Gainful Employment Categories (includes data for the two calendar years prior to reporting)**

**Part Time vs. Full Time Employment**

Calendar Year	“Part-Time” Graduates Employed in the field 20 to 29 hours per week	“Full-Time” Graduates Employed in at least 30 hours per week	Total Graduates Employed in the Field
**2023	1	4	5
**2024	2	5	7

**Student's Initials:** \_\_\_\_\_ **Date:** \_\_\_\_\_  
**Initial only after you have had sufficient time to read and understand the information.**

REDONDO BEACH BEAUTY COLLEGE  
 23800 Hawthorne Blvd # 216  
 Torrance, CA 90505  
 Phone: (310) 370-7464  
 www.rbbeautycollege.com  
 Email rbbeautycollege@yahoo.com



**Single Position vs. Concurrent Aggregated Positions**

Calendar Year	Graduates Employed in the field in the single position	Graduates Employed in the field in concurrent aggregated positions	Total Graduates Employed in the Field
**2023	5	0	5
**2024	7	0	7

**Self-Employed/Freelance Positions**

Calendar Year	Graduates Employed who are self-employed or working freelance	Total Graduates Employed in the Field
**2023	0	5
**2024	0	7

**Institutional Employment**

Calendar Year	Graduates Employed in the field who are employed by the institution, an employee owned by the institution, or an employer who shares ownership with the institution.	Total Graduates Employed in the Field
**2023	0	5
**2024	0	7

**Student's Initials:** \_\_\_\_\_ **Date:** \_\_\_\_\_

**Initial only after you have had sufficient time to read and understand the information.**

**If the majority of graduates from this program obtain jobs in self-employment or freelance work, add:**  
 This program may result in freelance or self-employment.

- The work available to graduates of this program is usually for freelance or self-employment.
- This type of work may not be consistent.
- The period of employment can range from one day to weeks to several months.
- Hours worked in a day or week may be more or less than the traditional 8-hour workday or 40-hour workweek.
- You can expect to spend unpaid time expanding your networks, advertising, promoting your services, or honing your skills.
- Once graduates begin to work freelance or are self-employed, they will be asked to provide documentation that they are employed as such so that they may be counted as placed for our job placement records.
- Students initialing this disclosure understand that either a majority or all this school's graduates are employed in this manner and understand what comprises this work style.

**Student's Initials:** \_\_\_\_\_ **Date:** \_\_\_\_\_

**Only initial after you have had sufficient time to read and understand the information.**

REDONDO BEACH BEAUTY COLLEGE  
 23800 Hawthorne Blvd # 216  
 Torrance, CA 90505  
 Phone: (310) 370-7464  
 www.rbbeautycollege.com  
 Email rbbeautycollege@yahoo.com



**License Examination Passage Rates (includes data for the two calendar years prior to reporting)**

Calendar Year	Number of Graduates in Calendar Year	Number of Graduates Taking Exam	Number Who Passed First Available Exam	Number Who Failed First Available Exam	Passage Rate
**2023	11	10	4	6	40%
**2024	18	14	11	3	79%

Licensure examination passage data is unavailable from the state agency administering the examination. We are unable to collect data from graduates.

**Student's Initials: \_\_\_\_\_ Date: \_\_\_\_\_**

**Initial only after you have had sufficient time to read and understand the information.**

**Salary and Wage Information (includes data for the two calendar years prior to reporting)**

**Annual Salary and Wages Reported for Graduates Employed in the Field**

Calendar Year	Graduates Available for Employment	Graduates Employed in the Field	\$10,000-\$15,000	\$15,001-\$20,000	\$20,001-\$25,000	\$25,001-\$30,000	No Salary Information Reported
**2023	11	5	0	0	0	0	2
**2024	18	7	0	0	4	0	3

A list of sources used to substantiate salary disclosures is available from the school. **Students can obtain this information from the Director of Admissions by requesting the information in writing.**

**Student's Initials: \_\_\_\_\_ Date: \_\_\_\_\_**

**Initial only after you have had sufficient time to read and understand the information.**

**Cost of Educational Program**

Total charges for the program for students completing on time in 2023: **\$10,777.50**. Additional charges may be incurred if the program is not completed on-time

Total charges for the program for students completing on time in 2024: **\$11,850.00**. Additional charges may be incurred if the program is not completed on time.

**Student's Initials: \_\_\_\_\_ Date: \_\_\_\_\_**

**Initial only after you have had sufficient time to read and understand the information.**

REDONDO BEACH BEAUTY COLLEGE  
 23800 Hawthorne Blvd # 216  
 Torrance, CA 90505  
 Phone: (310) 370-7464  
 www.rbbeautycollege.com  
 Email rbbeautycollege@yahoo.com



**Federal Student Loan Debt**

Calendar Year	The most recent three-year cohort default rate, as reported by the United States Department of Education.	The percentage of enrolled students in 2023 and 2024 receiving federal student loans to pay for this program.	The percentage of graduates in 2023 and 2024 who took out federal student loans to pay for this program	The average amount of federal student loan debt of 2023 and 2024 graduates who took out federal student loans at this institution.
<b>2023</b>	0%	36%	40%	\$26,716.00
<b>2024</b>	0%	.08%	11%	\$3,958.50

The percentage of students who defaulted on their federal student loans is called the Cohort Default Rate (CDR). It shows the percentage of this school's students who were more than 270 days (9 months) behind on their federal student loans within three years of when the first payment was due. This is the most recent CDR reported by the U.S. Department of Education.

**Student's Initials:** \_\_\_\_\_ **Date:** \_\_\_\_\_

**Initial only after you have had sufficient time to read and understand the information.**

This fact sheet is filed with the Bureau for Private Postsecondary Education. Regardless of any information you may have relating to completion rates, placement rates, starting salaries, or license exam passage rates, this fact sheet contains the information as calculated pursuant to state law.

Any questions a student may have regarding this fact sheet that have not been satisfactorily answered by the institution may be directed to the Bureau for Private Postsecondary Education at **1747 N. Market Blvd, Suite 225, Sacramento, CA 95834**, [www.bppe.ca.gov](http://www.bppe.ca.gov), toll-free telephone number (888) 370-7589 or by fax (916) 263-1897

\_\_\_\_\_  
Student Name-Print

\_\_\_\_\_  
Student Signature

\_\_\_\_\_  
Date

\_\_\_\_\_  
School Official

\_\_\_\_\_  
Date

REDONDO BEACH BEAUTY COLLEGE  
23800 Hawthorne Blvd # 216  
Torrance, CA 90505  
Phone: (310) 370-7464  
www.rbbeautycollege.com  
Email rbbeautycollege@yahoo.com



### Definitions

- “Number of Students Who Began the Program” means the number of students who began a program who were scheduled to complete the program within 100% of the published program length within the reporting calendar year and excludes all students who canceled during the cancellation period.
- “Students Available for Graduation” is the number of students who began the program minus the number of students who have died, been incarcerated, or been called to active military duty.
- “Number of On-time Graduates” is the number of students who completed the program within 100% of the published program length within the reporting calendar year.
- “On-time Completion Rate” is the number of on-time graduates divided by the number of students available for graduation.
- “150% Graduates” is the number of students who completed the program within 150% of the program length (includes on-time graduates).
- “150% Completion Rate” is the number of students who completed the program in the reported calendar year within 150% of the published program length, including on-time graduates, divided by the number of students available for graduation.
- “Graduates Available for Employment” means the number of graduates minus the number of graduates unavailable for employment.
- “Graduates Unavailable for Employment” means the graduate who, after graduation, dies, becomes incarcerated, are called to active military duty, is an international student that left the United States or did not have a visa allowing employment in the United States or is continuing their education in an accredited or bureau-approved postsecondary institution.
- “Graduates employed in the Field” means a graduate who beginning within six months after a student completes the applicable educational program, is gainfully employed, whose employment has been reported, and for whom the institution has documented verification of employment. For occupations for which the state requires passing an examination, the six months period begins after the announcement of the examination results for the first examination available after a student completes an applicable educational program.
- “Placement Rate Employed in the Field” is calculated by dividing the number of graduates gainfully employed in the field by the number of graduates available for employment.
- “Number of Graduates Taking Exam” is the number of graduates who took the first available exam in the reported calendar year.
- “First Available Exam Date” is the date for the first available exam after a student completes a program.
- “Passage Rate” is calculated by dividing the number of graduates who passed the exam by the number of graduates who took the reported licensing exam.
- “Number Who Passed First Available Exam” is the number of graduates who took and passed the first available licensing exam after completing the program.
- “Salary” is as reported by the graduate or graduate’s employer.
- “No Salary Information Reported” is the number of graduates for whom, after making reasonable attempts, the school was not able to obtain salary information.

REDONDO BEACH BEAUTY COLLEGE  
23800 Hawthorne Blvd # 216  
Torrance, CA 90505  
Phone: (310) 370-7464  
www.rbbeautycollege.com  
Email rbbeautycollege@yahoo.com



### **STUDENT'S RIGHT TO CANCEL**

**The student has the right to cancel** the enrollment agreement and obtain a full refund of charges paid, less a reasonable deposit or registration fee not to exceed one hundred fifty dollars (\$150), if notice of cancellation is made through attendance at the first-class session (**first day of class to "first-class day," or the seven days after enrollment was signed**), whichever is later.

To obtain a refund, the student must provide a written notice to:

**Redondo Beach Beauty College  
23800 Hawthorne Blvd # 216  
Torrance, CA 90505  
Phone (310)370-7464  
Fax (424)212-8697  
Email: rbbeautycollege@yahoo.com**

If the institution gave the student any equipment, the student should return the equipment within 30 days following the date of the Notice of Cancellation. If the student fails to return the equipment within these 30 days, the institution may retain that portion of the consideration paid by the student equal to the documented cost to the institution of the equipment and shall refund the portion of the consideration exceeding the documented cost to the institution of the equipment within ten days after the period within which the student is required to return the equipment. The student may retain the equipment without further obligation to pay for it.

**Student's Initials: \_\_\_\_\_ Date: \_\_\_\_\_**

**Initial only after you have had sufficient time to read and understand the information.**

**REDONDO BEACH BEAUTY COLLEGE**

23800 Hawthorne Blvd # 216

Torrance, CA 90505

Phone: (310) 370-7464

www.rbbeautycollege.com

email: rbbeautycollege@yahoo.com

**REDONDO  
BEACH**



**BEAUTY  
COLLEGE**

**SCHOOL PERFORMANCE FACT SHEET**

**Calendar Years 2023 & 2024**

**PROGRAM NAME: ESTHETICIAN      PROGRAM LENGTH: 600 hours 15-30 Weeks**

**On-Time Completion Rates: (Graduation Rates)**

Includes data for the two calendar years prior to reporting

<b>Calendar Year</b>	<b>Number of Students Who Began Program</b>	<b>Students Available for Graduation</b>	<b>Number of on-time Graduates</b>	<b>On-time Completion Rate</b>
**2023	24	24	13	54%
**2024	19	19	7	37%

**Student's Initials: \_\_\_\_\_**

**Date: \_\_\_\_\_**

**Initial only after you have had sufficient time to read and understand the information.**

**150% TABLE OPTIONAL (Program less than one year)**

**Students Completing within 150% of Published Program Length**

<b>Calendar Year</b>	<b>Number of Students Who Began Program</b>	<b>Students Available for Graduation</b>	<b>150% Graduates</b>	<b>150% Completion Rate</b>
**2023	24	24	9	37%
**2024	19	19	11	58%

\*\* Included if the program is more than one year in length.

**Student's Initials: \_\_\_\_\_**

**Date: \_\_\_\_\_**

**Initial only after you have had sufficient time to read and understand the information.**

**REDONDO BEACH BEAUTY COLLEGE**

23800 Hawthorne Blvd # 216

Torrance, CA 90505

Phone: (310) 370-7464

www.rbbeautycollege.com

email: rbbeautycollege@yahoo.com



**Job Placement Rates (includes data for the two calendar years prior to reporting)**

Calendar Year	Number of Student Who Began Program	Number of Graduates	Graduates Available for Employment	Graduates Employed in the Field	Placement Rate Employed in the Field
**2023	24	22	22	14	63%
**2024	19	18	18	11	61%

You may obtain from the institution a list of the employment positions determined to be in the field for which a student received education and training. **Students can obtain this information from the Director of Admissions by requesting the information in writing.**

**Gainful Employment Categories (includes data for the two calendar years prior to reporting)**

**Part-Time vs. Full-Time Employment**

Calendar Year	"Part-Time" Graduates Employed in the field 20 to 29 hours per week	"Full-Time" Graduates Employed at least 30 hours per week	Total Graduates Employed in the Field
**2023	8	6	14
**2024	3	8	11

Student's Initials: \_\_\_\_\_

Date: \_\_\_\_\_

Initial only after you have had sufficient time to read and understand the information.

**REDONDO BEACH BEAUTY COLLEGE**

23800 Hawthorne Blvd # 216

Torrance, CA 90505

Phone: (310) 370-7464

www.rbbeautycollege.com

email: rbbeautycollege@yahoo.com



**Single Position vs. Concurrent Aggregated Positions**

Calendar Year	Graduates Employed in the field in the single position	Graduates Employed in the field in concurrent aggregated positions	Total Graduates Employed in the Field
**2023	11	0	14
**2024	9	0	11

**Self-Employed/Freelance Positions**

Calendar Year	Graduates Employed who are self-employed or working freelance	Total Graduates Employed in the Field
**2023	3	14
**2024	2	11

**Institutional Employment**

Calendar Year	Graduates Employed in the field who are employed by the institution, an employee owned by the institution, or an employer who shares ownership with the institution.	Total Graduates Employed in the Field
**2023	0	14
**2024	0	11

Student's Initials: \_\_\_\_\_ Date: \_\_\_\_\_  
Initial only after you have had sufficient time to read and understand the information.

**If the majority of graduates from this program obtain jobs in self-employment or freelance work, add:**

This program may result in freelance or self-employment.

- the work available to graduates of this program is usually for freelance or self-employment.
- This type of work may not be consistent.
- The period of employment can range from one day to weeks to several months.
- Hours worked in a day or week may be more or less than the traditional 8-hour workday or 40-hour work week.
- You can expect to spend unpaid time expanding your networks, advertising, promoting your services, or honing your skills.
- Once graduates begin to work freelance or are self-employed, they will be asked to provide documentation that they are employed as such so that they may be counted as placed for our job placement records.
- Students initialing this disclosure understand that either a majority or all this school's graduates are employed in this manner and understand what comprises this work style.

Student's Initials: \_\_\_\_\_ Date: \_\_\_\_\_  
Only initial, after you have had sufficient time to read and understand the information

**REDONDO BEACH BEAUTY COLLEGE**  
 23800 Hawthorne Blvd # 216  
 Torrance, CA 90505  
 Phone: (310) 370-7464  
 www.rbbeautycollege.com  
 email: rbbeautycollege@yahoo.com



**License Examination Passage Rates (includes data for the two calendar years prior to reporting)**

Calendar Year	Number of Graduates in Calendar Year	Number of Graduates Taking Exam	Number Who Passed First Available Exam	Number Who Failed First Available Exam	Passage Rate
**2023	22	21	19	2	90%
**2024	18	18	15	3	83%

Licensure examination passage data is unavailable from the state agency administering the examination. We are unable to collect data from graduates.

**Student's Initials: \_\_\_\_\_ Date: \_\_\_\_\_**  
**Initial only after you have had sufficient time to read and understand the information.**

**Salary and Wage Information (includes data for the two calendar years prior to reporting)**

**Annual Salary and Wages Reported for Graduates Employed in the Field**

Calendar Year	Graduates Available for Employment	Graduates Employed in Field	\$10,000-\$15,000	\$15,001-\$20,000	\$20,001-\$25,000	\$25,001-\$30,001	No Salary Information Reported
**2023	22	14	0	0	6	0	8
**2024	18	11	0	3	5	0	3

A list of sources used to substantiate salary disclosures is available from the school. **Students can obtain this information from the Director of Admissions by requesting the information in writing.**

**Student's Initials: \_\_\_\_\_ Date: \_\_\_\_\_**  
**Initial only after you have had sufficient time to read and understand the information.**

**Cost of Educational Program**

Total charges for the program for students completing on time **in 2023: \$6,517.50**. Additional charges may be incurred if the program is not completed on time.

Total charges for the program for students completing on time **in 2024: \$7,700.00**. Additional charges may be incurred if the program is not completed on time.

**Student's Initials: \_\_\_\_\_ Date: \_\_\_\_\_**  
**Initial only after you have had sufficient time to read and understand the information.**

**REDONDO BEACH BEAUTY COLLEGE**  
 23800 Hawthorne Blvd # 216  
 Torrance, CA 90505  
 Phone: (310) 370-7464  
 www.rbbeautycollege.com  
 email: rbbeautycollege@yahoo.com



**Federal Student Loan Debt**

Calendar Year	The most recent three-year cohort default rate, as reported by the United States Department of Education.	The percentage of enrolled students in 2023 and 2024 receiving federal student loans to pay for this program.	The percentage of graduates in 2023 and 2024 who took out federal student loans to pay for this program	The average amount of federal student loan debt of 2023 and 2024 graduates who took out federal student loans at this institution.
2023	0%	33%	36%	\$34,312.00
2024	0%	0%	0%	\$0.00

The percentage of students who defaulted on their federal student loans is called the Cohort Default Rate (CDR). It shows the percentage of this school's students who were more than 270 days (9 months) behind on their federal student loans within three years of when the first payment was due. This is the most recent CDR reported by the U.S. Department of Education.

**Student's Initials: \_\_\_\_\_ Date: \_\_\_\_\_**

**Initial only after you have had sufficient time to read and understand the information.**

This fact sheet is filed with the Bureau for Private Postsecondary Education. Regardless of any information you may have relating to completion rates, placement rates, starting salaries, or license exam passage rates, this fact sheet contains the information as calculated pursuant to state law.

Any questions a student may have regarding this fact sheet that have not been satisfactorily answered by the institution may be directed to the Bureau for Private Postsecondary Education at **1747 N. Market Blvd, Suite 225, Sacramento, CA 95834**, [www.bppe.ca.gov](http://www.bppe.ca.gov), toll-free telephone number (888) 370-7589 or by fax (916) 263-1897

\_\_\_\_\_  
 Student Name-Print

\_\_\_\_\_  
 Student Signature

\_\_\_\_\_  
 Date

\_\_\_\_\_  
 School Official

\_\_\_\_\_  
 Date

## REDONDO BEACH BEAUTY COLLEGE

23800 Hawthorne Blvd # 216

Torrance, CA 90505

Phone: (310) 370-7464

www.rbbeautycollege.com

email: rbbeautycollege@yahoo.com

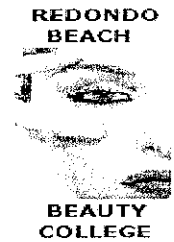

### Definitions

- “Number of Students Who Began the Program” means the number of students who began a program who were scheduled to complete the program within 100% of the published program length within the reporting calendar year and excludes all students who canceled during the cancellation period.
- “Students Available for Graduation” is the number of students who began the program minus the number of students who have died, been incarcerated, or been called to active military duty.
- “Number of On-time Graduates” is the number of students who completed the program within 100% of the published program length within the reporting calendar year.
- “On-time Completion Rate” is the number of on-time graduates divided by the number of students available for graduation.
- “150% Graduates” is the number of students who completed the program within 150% of the program length (includes on-time graduates).
- “150% Completion Rate” is the number of students who completed the program in the reported calendar year within 150% of the published program length, including on-time graduates, divided by the number of students available for graduation.
- “Graduates Available for Employment” means the number of graduates minus the number of graduates unavailable for employment.
- “Graduates Unavailable for Employment” means the graduate who, after graduation, dies, becomes incarcerated, are called to active military duty, are an international student that left the United States or do not have a visa allowing employment in the United States or is continuing their education in an accredited or bureau-approved postsecondary institution.
- “Graduates employed in the Field” means a graduate who beginning within six months after a student completes the applicable educational program, is gainfully employed, whose employment has been reported, and for whom the institution has documented verification of employment. For occupations for which the state requires passing an examination, the six months period begins after the announcement of the examination results for the first examination available after a student completes an applicable educational program.
- “Placement Rate Employed in the Field” is calculated by dividing the number of graduates gainfully employed in the field by the number of graduates available for employment.
- “Number of Graduates Taking Exam” is the number of graduates who took the first available exam in the reported calendar year.
- “First Available Exam Date” is the date for the first available exam after a student completes a program.
- “Passage Rate” is calculated by dividing the number of graduates who passed the exam by the number of graduates who took the reported licensing exam.
- “Number Who Passed First Available Exam” is the number of graduates who took and passed the first available licensing exam after completing the program.
- “Salary” is as reported by the graduate or the graduate’s employer.
- “No Salary Information Reported” is the number of graduates for whom, after making reasonable attempts, the school was not able to obtain salary information.

**REDONDO BEACH BEAUTY COLLEGE**

23800 Hawthorne Blvd # 216

Torrance, CA 90505

Phone: (310) 370-7464

www.rbbeautycollege.com

email: rbbeautycollege@yahoo.com



**STUDENT'S RIGHT TO CANCEL**

**The student has the right to cancel** the enrollment agreement and obtain a full refund of charges paid, less a reasonable deposit or registration fee not to exceed one hundred fifty dollars (\$150), if notice of cancellation is made through attendance at the first-class session (**first day of class to "first-class day," or the seven days after enrollment was signed**), whichever is later.

To obtain a refund, the student must provide a written notice to:

**Redondo Beach Beauty College,  
23800 Hawthorne Blvd # 216  
Torrance, CA 90505  
Phone (310)370-7464  
Fax (424)212-8697  
Email: rbbeautycollege@yahoo.com**

If the institution gave the student any equipment, the student should return the equipment within 30 days following the date of the Notice of Cancellation. If the student fails to return the equipment within this 30-day period, the institution may retain that portion of the consideration paid by the student equal to the documented cost to the institution of the equipment and shall refund the portion of the consideration exceeding the documented cost to the institution of the equipment within ten days after the period within which the student is required to return the equipment. The student may retain the equipment without further obligation to pay for it.

**Student's Initials: \_\_\_\_\_ Date: \_\_\_\_\_**

**Initial only after you have had sufficient time to read and understand the information.**

REDONDO BEACH BEAUTY COLLEGE  
 23800 Hawthorne Blvd # 216  
 Torrance, CA 90505  
 Phone: (310) 370-7464  
 www.rbbeautycollege.com  
 Email rbbeautycollege@yahoo.com



**SCHOOL PERFORMANCE FACT SHEET**  
**Calendar Years 2023 & 2024**

Includes data for the two calendar years prior to reporting

**PROGRAM NAME: MANICURING**                      **PROGRAM LENGTH: 400 hours 10-20 Weeks**

**On-Time Completion Rates: (Graduation Rates)**

Calendar Year	Number of Students Who Began Program	Students Available for Graduation	Number of on-time Graduates	On-time Completion Rate
**2023	30	30	21	70%
**2024	20	20	14	70%

Student's Initials: \_\_\_\_\_ Date: \_\_\_\_\_  
 Initial only after you have had sufficient time to read and understand the information.

**150% TABLE OPTIONAL (Program less than one year)**

**Students Completing within 150% of Published Program Length.**

Calendar Year	Number of Students Who Began the Program	Students Available for Graduation	150% Graduates	150% Completion Rate
**2023	30	30	8	26%
**2024	20	20	5	25%

\*\* Included if the program is more than one year in length.

Student's Initials: \_\_\_\_\_ Date: \_\_\_\_\_  
 Initial only after you have had sufficient time to read and understand the information.

**REDONDO BEACH BEAUTY COLLEGE**  
 23800 Hawthorne Blvd # 216  
 Torrance, CA 90505  
 Phone: (310) 370-7464  
 www.rbbeautycollege.com  
 Email rbbeautycollege@yahoo.com



**Job Placement Rates (includes data for the two calendar years prior to reporting)**

<b>Calendar Year</b>	<b>Number of Student Who Began Program</b>	<b>Number of Graduates</b>	<b>Graduates Available for Employment</b>	<b>Graduates Employed in the Field</b>	<b>Placement Rate Employed in the Field</b>
**2023	30	29	29	12	41%
**2024	20	19	19	8	42%

You may obtain from the institution a list of the employment positions determined to be in the field for which a student received education and training. **Students can obtain this information from the Director of Admissions by requesting the information in writing.**

**Gainful Employment Categories (includes data for the two calendar years prior to reporting)**

**Part-Time vs. Full-Time Employment**

<b>Calendar Year</b>	<b>“Part-Time” Graduates Employed in the field 20 to 29 hours per week</b>	<b>“Full-Time” Graduates Employed at least 30 hours per week</b>	<b>Total Graduates Employed in the Field</b>
**2023	10	2	12
**2024	3	5	8

**Student's Initials: \_\_\_\_\_ Date: \_\_\_\_\_**  
**Initial only after you have had sufficient time to read and understand the information.**

REDONDO BEACH BEAUTY COLLEGE  
 23800 Hawthorne Blvd # 216  
 Torrance, CA 90505  
 Phone: (310) 370-7464  
 www.rbbeautycollege.com  
 Email rbbeautycollege@yahoo.com



**Single Position vs. Concurrent Aggregated Positions**

Calendar Year	Graduates Employed in the field in the single position	Graduates Employed in the field in concurrent aggregated positions	Total Graduates Employed in the Field
**2023	11	0	12
**2024	8	0	8

**Self-Employed/Freelance Positions**

Calendar Year	Graduates Employed who are self-employed or working freelance	Total Graduates Employed in the Field
**2023	1	12
**2024	0	8

**Institutional Employment**

Calendar Year	Graduates Employed in the field who are employed by the institution, an employee owned by the institution, or an employer who shares ownership with the institution.	Total Graduates Employed in the Field
**2023	0	12
**2024	0	8

**Student's Initials: \_\_\_\_\_ Date: \_\_\_\_\_**  
**Initial only after you have had sufficient time to read and understand the information.**

**If the majority of graduates from this program obtain jobs in self-employment or freelance work, add:**

This program may result in freelance or self-employment.

- the work available to graduates of this program is usually for freelance or self-employment.
- This type of work may not be consistent.
- The period of employment can range from one day to weeks to several months.
- Hours worked in a day or week may be more or less than the traditional 8-hour workday or 40-hour work week.
- You can expect to spend unpaid time expanding your networks, advertising, promoting your services, or honing your skills.
- Once graduates begin to work freelance or are self-employed, they will be asked to provide documentation that they are employed as such so that they may be counted as placed for our job placement records.
- Students initialing this disclosure understand that either a majority or all this school's graduates are employed in this manner and understand what comprises this work style.

**Student's Initials: \_\_\_\_\_ Date: \_\_\_\_\_**  
**Only initial after you have had sufficient time to read and understand the information.**

REDONDO BEACH BEAUTY COLLEGE  
 23800 Hawthorne Blvd # 216  
 Torrance, CA 90505  
 Phone: (310) 370-7464  
 www.rbbeautycollege.com  
 Email rbbeautycollege@yahoo.com



**License Examination Passage Rates (includes data for the two calendar years prior to reporting)**

Calendar Year	Number of Graduates in Calendar Year	Number of Graduates Taking Exam	Number Who Passed First Available Exam	Number Who Failed First Available Exam	Passage Rate
**2023	29	27	18	9	66%
**2024	19	14	11	3	79%

Licensure examination passage data is unavailable from the state agency administering the examination. We are unable to collect data from graduates.

**Student's Initials:** \_\_\_\_\_ **Date:** \_\_\_\_\_

**Initial only after you have had sufficient time to read and understand the information.**

**Salary and Wage Information (includes data for the two calendar years prior to reporting)**

**Annual Salary and Wages Reported for Graduates Employed in the Field**

Calendar Year	Graduates Available for Employment	Graduates Employed in the Field	\$10,000-\$15,000	\$15,001-\$20,000	\$20,001-\$25,000	\$25,001-\$30,000	No Salary Info Reported
**2023	29	12	0	0	5	0	7
**2024	19	8	0	0	5	0	3

A list of sources used to substantiate salary disclosures is available from the school. **Students can obtain this information from the Director of Admissions by requesting the information in writing.**

**Student's Initials:** \_\_\_\_\_ **Date:** \_\_\_\_\_

**Initial only after you have had sufficient time to read and understand the information.**

**Cost of Educational Program**

Total charges for the program for students completing on time **in 2023: \$2,305.00.** Additional charges may be incurred if the program is not completed on time.

Total charges for the program for students completing on time **in 2024: \$2,400.00.** Additional charges may be incurred if the program is not completed on time.

**Student's Initials:** \_\_\_\_\_ **Date:** \_\_\_\_\_

**Initial only after you have had sufficient time to read and understand the information.**

REDONDO BEACH BEAUTY COLLEGE  
 23800 Hawthorne Blvd # 216  
 Torrance, CA 90505  
 Phone: (310) 370-7464  
 www.rbbeautycollege.com  
 Email rbbeautycollge@yahoo.com



### Federal Student Loan Debt

Calendar Year	The most recent three-year cohort default rate, as reported by the United States Department of Education.	The percentage of enrolled students in 2023 and 2024 receiving federal student loans to pay for this program.	The percentage of graduates in 2023 and 2024 who took out federal student loans to pay for this program	The average amount of federal student loan debt of 2023 and 2024 graduates who took out federal student loans at this institution.
2023	0%	0%	0%	0
2024	0%	0%	0%	0

The percentage of students who defaulted on their federal student loans is called the Cohort Default Rate (CDR). It shows the percentage of this school's students who were more than 270 days (9 months) behind on their federal student loans within three years of when the first payment was due. This is the most recent CDR reported by the U.S. Department of Education.

**Student's Initials:** \_\_\_\_\_ **Date:** \_\_\_\_\_

**Initial only after you have had sufficient time to read and understand the information.**

This fact sheet is filed with the Bureau for Private Postsecondary Education. Regardless of any information you may have relating to completion rates, placement rates, starting salaries, or license exam passage rates, this fact sheet contains the information as calculated pursuant to state law.

Any questions a student may have regarding this fact sheet that have not been satisfactorily answered by the institution may be directed to the Bureau for Private Postsecondary Education at **1747 N. Market Blvd, Suite 225, Sacramento, CA 95834**, [www.bppe.ca.gov](http://www.bppe.ca.gov), toll-free telephone number (888) 370-7589 or by fax (916) 263-1897

\_\_\_\_\_  
Student Name-Print

\_\_\_\_\_  
Student Signature

\_\_\_\_\_  
Date

\_\_\_\_\_  
School Official

\_\_\_\_\_  
Date

REDONDO BEACH BEAUTY COLLEGE

23800 Hawthorne Blvd # 216

Torrance, CA 90505

Phone: (310) 370-7464

www.rbbeautycollege.com

Email rbbeautycollege@yahoo.com



### Definitions

- "Number of Students Who Began the Program" means the number of students who began a program who were scheduled to complete the program within 100% of the published program length within the reporting calendar year and excludes all students who canceled during the cancellation period.
- "Students Available for Graduation" is the number of students who began the program minus the number of students who have died, been incarcerated, or been called to active military duty.
- "Number of On-time Graduates" is the number of students who completed the program within 100% of the published program length within the reporting calendar year.
- "On-time Completion Rate" is the number of on-time graduates divided by the number of students available for graduation.
- "150% Graduates" is the number of students who completed the program within 150% of the program length (includes on-time graduates).
- "150% Completion Rate" is the number of students who completed the program in the reported calendar year within 150% of the published program length, including on-time graduates, divided by the number of students available for graduation.
- "Graduates Available for Employment" means the number of graduates minus the number of graduates unavailable for employment.
- "Graduates Unavailable for Employment" means the graduate who, after graduation, dies, becomes incarcerated, are called to active military duty, is an international student that left the United States or does not have a visa allowing employment in the United States or is continuing their education in an accredited or bureau-approved postsecondary institution.
- "Graduates employed in the Field" means a graduate who beginning within six months after a student completes the applicable educational program, is gainfully employed, whose employment has been reported, and for whom the institution has documented verification of employment. For occupations for which the state requires passing an examination, the six months period begins after the announcement of the examination results for the first examination available after a student completes an applicable educational program.
- "Placement Rate Employed in the Field" is calculated by dividing the number of graduates gainfully employed in the field by the number of graduates available for employment.
- "Number of Graduates Taking Exam" is the number of graduates who took the first available exam in the reported calendar year.
- "First Available Exam Date" is the date for the first available exam after a student completes a program.
- "Passage Rate" is calculated by dividing the number of graduates who passed the exam by the number of graduates who took the reported licensing exam.
- "Number Who Passed First Available Exam" is the number of graduates who took and passed the first available licensing exam after completing the program.
- "Salary" is as reported by the graduate or the graduate's employer.
- "No Salary Information Reported" is the number of graduates for whom, after making reasonable attempts, the school was not able to obtain salary information.

REDONDO BEACH BEAUTY COLLEGE  
23800 Hawthorne Blvd # 216  
Torrance, CA 90505  
Phone: (310) 370-7464  
www.rbbeautycollege.com  
Email rbbeautycollege@yahoo.com



## **STUDENT'S RIGHT TO CANCEL**

**The student has the right to cancel** the enrollment agreement and obtain a full refund of charges paid, less a reasonable deposit or registration fee not to exceed one hundred fifty dollars (\$150), if notice of cancellation is made through attendance at the first-class session (**first day of class to "first-class day," or the seven days after enrollment was signed**), whichever is later.

To obtain a refund, the student must provide a written notice to:

**Redondo Beach Beauty College**  
**23800 Hawthorne Blvd # 216**  
**Torrance, CA 90505**  
**Phone (310)370-7464**  
**Fax (424)212-8697**  
**Email: rbbeautycollege@yahoo.com**

If the institution gave the student any equipment, the student should return the equipment within 30 days following the date of the Notice of Cancellation. If the student fails to return the equipment within these 30 days, the institution may retain that portion of the consideration paid by the student equal to the documented cost to the institution of the equipment and shall refund the portion of the consideration exceeding the documented cost to the institution of the equipment within ten days after the period within which the student is required to return the equipment. The student may retain the equipment without further obligation to pay for it.

**Student's Initials: \_\_\_\_\_ Date: \_\_\_\_\_**

**Initial only after you have had sufficient time to read and understand the information.**

**REDONDO BEACH BEAUTY COLLEGE**

23800 Hawthorne Blvd # 216

Torrance, CA 90505

Phone: (310) 370-7464

www.rbbeautycollege.com

email: rbbeautycollege@yahoo.com



**SCHOOL PERFORMANCE FACT SHEET**

**Calendar Years 2023 & 2024**

**PROGRAM NAME: TEACHER TRAINING    PROGRAM LENGTH:    600 hours 15-30 Weeks**

**On-Time Completion Rates: (Graduation Rates)**

Includes data for the two calendar years prior to reporting

Calendar Year	Number of Students Who Began Program	Students Available for Graduation	Number of on-time Graduates	On-time Completion Rate
**2023	0	0	0	0
**2024	0	0	0	0

Student's Initials: \_\_\_\_\_

Date: \_\_\_\_\_

Initial only after you have had sufficient time to read and understand the information.

**150% TABLE OPTIONAL (Program less than one year)**

**Students Completing within 150% Published Program Length**

Calendar Year	Number of Students Who Began Program	Students Available for Graduation	150% Graduates	150% Completion Rate
**2023	0	0	0	0
**2024	0	0	0	0

\*\* Included if the program is more than one year in length.

Student's Initials: \_\_\_\_\_

Date: \_\_\_\_\_

Initial only after you have had sufficient time to read and understand the information.

**REDONDO BEACH BEAUTY COLLEGE**

23800 Hawthorne Blvd # 216

Torrance, CA 90505

Phone: (310) 370-7464

www.rbbeautycollege.com

email: rbbeautycollege@yahoo.com

**Job Placement Rates (includes data for the two calendar years prior to reporting)**

Calendar Year	Number of Student Who Began Program	Number of Graduates	Graduates Available for Employment	Graduates Employed in the Field	Placement Rate Employed in the Field
**2023	0	0	0	0	0
**2024	0	0	0	0	0

You may obtain from the institution a list of the employment positions determined to be in the field for which a student received education and training. **Students can obtain this information from the Director of Admissions by requesting the information in writing.**

**Gainful Employment Categories (includes data for the two calendar years prior to reporting)****Part Time vs. Full Time Employment**

Calendar Year	"Part-Time" Graduates Employed in the field 20 to 29 hours per week	"Full-Time" Graduates Employed at least 30 hours per week	Total Graduates Employed in the Field
**2023	0	0	0
**2024	0	0	0

Student's Initials: \_\_\_\_\_ Date: \_\_\_\_\_

Initial only after you have had sufficient time to read and understand the information.

**REDONDO BEACH BEAUTY COLLEGE**

23800 Hawthorne Blvd # 216

Torrance, CA 90505

Phone: (310) 370-7464

www.rbbeautycollege.com

email: rbbeautycollege@yahoo.com

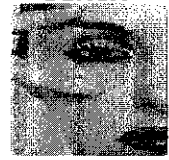
REDONDO  
BEACHBEAUTY  
COLLEGE**Single Position vs. Concurrent Aggregated Positions**

Calendar Year	Graduates Employed in the field in the single position	Graduates Employed in the field in concurrent aggregated positions	Total Graduates Employed in the Field
**2023	0	0	0
**2024	0	0	0

**Self-Employed/Freelance Positions**

Calendar Year	Graduates Employed who are self-employed or working freelance	Total Graduates Employed in the Field
**2023	0	0
**2024	0	0

**Institutional Employment**

Calendar Year	Graduates Employed in the field who are employed by the institution, an employee owned by the institution, or an employer who shares ownership with the institution.	Total Graduates Employed in the Field
**2023	0	0
**2024	0	0

Student's Initials: \_\_\_\_\_ Date: \_\_\_\_\_

**Initial only after you have had sufficient time to read and understand the information.****If the majority of graduates from this program obtain jobs in self-employment or freelance work, add:**

This program may result in freelance or self-employment.

- the work available to graduates of this program is usually for freelance or self-employment.
- This type of work may not be consistent.
- The period of employment can range from one day to weeks to several months.
- Hours worked in a day or week may be more or less than the traditional 8-hour workday or 40-hour work week.
- You can expect to spend unpaid time expanding your networks, advertising, promoting your services, or honing your skills.
- Once graduates begin to work freelance or are self-employed, they will be asked to provide documentation that they are employed as such so that they may be counted as placed for our job placement records.
- Students initialing this disclosure understand that either a majority or all this school's graduates are employed in this manner and understand what comprises this work style.

Student's Initials: \_\_\_\_\_ Date: \_\_\_\_\_

**Only initial after you have had sufficient time to read and understand the information.**

**REDONDO BEACH BEAUTY COLLEGE**

23800 Hawthorne Blvd # 216  
Torrance, CA 90505  
Phone: (310) 370-7464  
www.rbbeautycollege.com  
email: rbbeautycollege@yahoo.com



**License Examination Passage Rates (includes data for the two calendar years prior to reporting)**

Calendar Year	Number of Graduates in Calendar Year	Number of Graduates Taking Exam	Number Who Passed First Available Exam	Number Who Failed First Available Exam	Passage Rate
**2023	0	0	0	0	0
**2024	0	0	0	0	0

Licensure examination passage data is unavailable from the state agency administering the examination. We are unable to collect data from graduates for this program.

Student's Initials: \_\_\_\_\_ Date: \_\_\_\_\_

Initial only after you have had sufficient time to read and understand the information.

**Salary and Wage Information (includes data for the two calendar years prior to reporting)**

**Annual Salary and Wages Reported for Graduates Employed in the Field**

Calendar Year	Graduates Available for Employment	Graduates Employed in Field	\$10,000-\$15,000	\$15,001-\$20,000	\$20,001-\$25,000	\$25,001-\$30,000	No Salary Information Reported
**2023	0	0	0	0	0	0	0
**2024	0	0	0	0	0	0	0

A list of sources used to substantiate salary disclosures is available from the school. Students can obtain this information from the Director of Admissions by requesting the information in writing.

Student's Initials: \_\_\_\_\_ Date: \_\_\_\_\_

Initial only after you have had sufficient time to read and understand the information.

**Cost of Educational Program**

Total charges for the program for students completing on time in 2023: **\$5,450.00**. Additional charges may be incurred if the program is not completed on time.

Total charges for the program for students completing on time in 2024: **\$5,500.00**. Additional charges may be incurred if the program is not completed on time.

Student's Initials: \_\_\_\_\_ Date: \_\_\_\_\_

Initial only after you have had sufficient time to read and understand the information.

**REDONDO BEACH BEAUTY COLLEGE**

23800 Hawthorne Blvd # 216  
Torrance, CA 90505  
Phone: (310) 370-7464  
www.rbbeautycollege.com  
email: rbbeautycollege@yahoo.com



**Federal Student Loan Debt**

Calendar Year	The most recent three-year cohort default rate, as reported by the United States Department of Education.	The percentage of enrolled students in 2023 and 2024 receiving federal student loans to pay for this program.	The percentage of graduates in 2023 and 2024 who took out federal student loans to pay for this program	The average amount of federal student loan debt of 2023 and 2024 graduates who took out federal student loans at this institution.
2023	0%	0%	0%	0
2024	0%	0%	0%	0

The percentage of students who defaulted on their federal student loans is called the Cohort Default Rate (CDR). It shows the percentage of this school's students who were more than 270 days (9 months) behind on their federal student loans within three years of when the first payment was due. This is the most recent CDR reported by the U.S. Department of Education.

**Student's Initials:** \_\_\_\_\_ **Date:** \_\_\_\_\_

**Initial only after you have had sufficient time to read and understand the information.**

This fact sheet is filed with the Bureau for Private Postsecondary Education. Regardless of any information you may have relating to completion rates, placement rates, starting salaries, or license exam passage rates, this fact sheet contains the information as calculated pursuant to state law.

Any questions a student may have regarding this fact sheet that have not been satisfactorily answered by the institution may be directed to the Bureau for Private Postsecondary Education at **1747 N. Market Blvd, Suite 225, Sacramento, CA 95834**, [www.bppe.ca.gov](http://www.bppe.ca.gov), toll-free telephone number (888) 370-7589 or by fax (916) 263-1897

\_\_\_\_\_  
Student Name-Print

\_\_\_\_\_  
Student Signature

\_\_\_\_\_  
Date

\_\_\_\_\_  
School Official

\_\_\_\_\_  
Date

## **REDONDO BEACH BEAUTY COLLEGE**

23800 Hawthorne Blvd # 216

Torrance, CA 90505

Phone: (310) 370-7464

www.rbbeautycollege.com

email: rbbeautycollege@yahoo.com

REDONDO  
BEACH



BEAUTY  
COLLEGE

### **Definitions**

- "Number of Students Who Began the Program" means the number of students who began a program who were scheduled to complete the program within 100% of the published program length within the reporting calendar year and excludes all students who canceled during the cancellation period.
- "Students Available for Graduation" is the number of students who began the program minus the number of students who have died, been incarcerated, or been called to active military duty.
- "Number of On-time Graduates" is the number of students who completed the program within 100% of the published program length within the reporting calendar year.
- "On-time Completion Rate" is the number of on-time graduates divided by the number of students available for graduation.
- "150% Graduates" is the number of students who completed the program within 150% of the program length (includes on-time graduates).
- "150% Completion Rate" is the number of students who completed the program in the reported calendar year within 150% of the published program length, including on-time graduates, divided by the number of students available for graduation.
- "Graduates Available for Employment" means the number of graduates minus the number of graduates unavailable for employment.
- "Graduates Unavailable for Employment" means the graduate who, after graduation, dies, becomes incarcerated, are called to active military duty, is an international student that left the United States or do not have a visa allowing employment in the United States or is continuing their education in an accredited or bureau-approved postsecondary institution.
- "Graduates employed in the Field" means a graduate who beginning within six months after a student completes the applicable educational program, is gainfully employed, whose employment has been reported, and for whom the institution has documented verification of employment. For occupations for which the state requires passing an examination, the six months period begins after the announcement of the examination results for the first examination available after a student completes an applicable educational program.
- "Placement Rate Employed in the Field" is calculated by dividing the number of graduates gainfully employed in the field by the number of graduates available for employment.
- "Number of Graduates Taking Exam" is the number of graduates who took the first available exam in the reported calendar year.
- "First Available Exam Date" is the date for the first available exam after a student completes a program.
- "Passage Rate" is calculated by dividing the number of graduates who passed the exam by the number of graduates who took the reported licensing exam.
- "Number Who Passed First Available Exam" is the number of graduates who took and passed the first available licensing exam after completing the program.
- "Salary" is as reported by the graduate or the graduate's employer.
- "No Salary Information Reported" is the number of graduates for whom, after making reasonable attempts, the school was not able to obtain salary information

**REDONDO BEACH BEAUTY COLLEGE**

23800 Hawthorne Blvd # 216

Torrance, CA 90505

Phone: (310) 370-7464

www.rbbeautycollege.com

email: rbbeautycollege@yahoo.com



**STUDENT'S RIGHT TO CANCEL**

**The student has the right to cancel** the enrollment agreement and obtain a full refund of charges paid, less a reasonable deposit or registration fee not to exceed one hundred fifty dollars (\$150), if notice of cancellation is made through attendance at the first-class session (**first day of class to "first-class day," or the seven days after enrollment was signed**), whichever is later.

To obtain a refund, the student must provide a written notice to:

**Redondo Beach Beauty College**  
**23800 Hawthorne Blvd # 216**  
**Torrance, CA 90505**  
**Phone (310)370-7464**  
**Fax (424)212-8697**  
**Email: rbbeautycollege@yahoo.com**

If the institution gave the student any equipment, the student should return the equipment within 30 days following the date of the Notice of Cancellation. If the student fails to return the equipment within these 30 days, the institution may retain that portion of the consideration paid by the student equal to the documented cost to the institution of the equipment and shall refund the portion of the consideration exceeding the documented cost to the institution of the equipment within ten days after the period within which the student is required to return the equipment. The student may retain the equipment without further obligation to pay for it.

**Student's Initials: \_\_\_\_\_ Date: \_\_\_\_\_**

**Initial only after you have had sufficient time to read and understand the information.**

**REDONDO BEACH BEAUTY COLLEGE**

23800 Hawthorne Blvd # 216

Torrance, CA 90505

Phone: (310) 370-7464

www.rbbeautycollege.com

email: rbbeautycollege@yahoo.com



**SCHOOL PERFORMANCE FACT SHEET**  
**Calendar Years 2023 & 2024**

**PROGRAM NAME: BARBERING      PROGRAM LENGTH      1000 hours 33-50 Weeks**

**On-Time Completion Rates: (Graduation Rates)**

Includes data for the two calendar years prior to reporting

Calendar Year	Number of Students Who Began Program	Students Available for Graduation	Number of on-time Graduates	On-time Completion Rate
**2023	0	0	0	0
**2024	0	0	0	0

Student's Initials: \_\_\_\_\_

Date: \_\_\_\_\_

Initial only after you have had sufficient time to read and understand the information.

**150% TABLE OPTIONAL (Program less than one year)**

**Students Completing within 150% of Published Program Length.**

Calendar Year	Number of Students Who Began Program	Students Available for Graduation	150% Graduates	150% Completion Rate
**2023	0	0	0	0
**2024	0	0	0	0

\*\* Included if the program is more than one year in length.

Student's Initials: \_\_\_\_\_

Date: \_\_\_\_\_

Initial only after you have had sufficient time to read and understand the information.

**REDONDO BEACH BEAUTY COLLEGE**

23800 Hawthorne Blvd # 216  
 Torrance, CA 90505  
 Phone: (310) 370-7464  
 www.rbbeautycollege.com  
 email: rbbeautycollege@yahoo.com

**Job Placement Rates (includes data for the two calendar years prior to reporting)**

Calendar Year	Number of Student Who Began Program	Number of Graduates	Graduates Available for Employment	Graduates Employed in the Field	Placement Rate Employed in the Field
**2023	0	0	0	0	0
**2024	0	0	0	0	0

You may obtain from the institution a list of the employment positions determined to be in the field for which a student received education and training. **Students can obtain this information from the Director of Admissions by requesting the information in writing.**

**Gainful Employment Categories (includes data for the two calendar years prior to reporting)****Part Time vs. Full Time Employment**

Calendar Year	"Part-Time" Graduates Employed in the field 20 to 29 hours per week	"Full-Time" Graduates Employed in at least 30 hours per week	Total Graduates Employed in the Field
**2023	0	0	0
**2024	0	0	0

Student's Initials: \_\_\_\_\_ Date: \_\_\_\_\_

Initial only after you have had sufficient time to read and understand the information.

**REDONDO BEACH BEAUTY COLLEGE**

23800 Hawthorne Blvd # 216

Torrance, CA 90505

Phone: (310) 370-7464

www.rbbeautycollege.com

email: rbbeautycollege@yahoo.com

**REDONDO  
BEACH****BEAUTY  
COLLEGE****Single Position vs. Concurrent Aggregated Positions**

Calendar Year	Graduates Employed in the field in the single position	Graduates Employed in the field in concurrent aggregated positions	Total Graduates Employed in the Field
**2023	0	0	0
**2024	0	0	0

**Self-Employed/Freelance Positions**

Calendar Year	Graduates Employed who are self-employed or working freelance	Total Graduates Employed in the Field
**2023	0	0
**2024	0	0

**Institutional Employment**

Calendar Year	Graduates Employed in the field who are employed by the institution, an employee-owned by the institution, or an employer who shares ownership with the institution.	Total Graduates Employed in the Field
**2023	0	0
**2024	0	0

Student's Initials: \_\_\_\_\_ Date: \_\_\_\_\_

Initial only after you have had sufficient time to read and understand the information.

**If the majority of graduates from this program obtain jobs in self-employment or freelance work, add:**

This program may result in freelance or self-employment.

- The work available to graduates of this program is usually for freelance or self-employment.
- This type of work may not be consistent.
- The period of employment can range from one day to weeks to several months.
- Hours worked in a day or week may be more or less than the traditional 8-hour workday or 40-hour work week.
- You can expect to spend unpaid time expanding your networks, advertising, promoting your services, or honing your skills.
- Once graduates begin to work freelance or are self-employed, they will be asked to provide documentation that they are employed as such so that they may be counted as placed for our job placement records.
- Students initialing this disclosure understand that either a majority or all this school's graduates are employed in this manner and understand what comprises this work style.

Student's Initials: \_\_\_\_\_ Date: \_\_\_\_\_

Only initial after you have had sufficient time to read and understand the information.

**REDONDO BEACH BEAUTY COLLEGE**

23800 Hawthorne Blvd # 216  
Torrance, CA 90505  
Phone: (310) 370-7464  
www.rbbeautycollege.com  
email: rbbeautycollege@yahoo.com

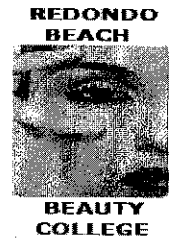

**License Examination Passage Rates (includes data for the two calendar years prior to reporting)**

Calendar Year	Number of Graduates in Calendar Year	Number of Graduates Taking Exam	Number Who Passed First Available Exam	Number Who Failed First Available Exam	Passage Rate
**2023	0	0	0	0	0
**2024	0	0	0	0	0

Licensure examination passage data is unavailable from the state agency administering the examination. We are unable to collect data from graduates.

Student's Initials: \_\_\_\_\_ Date: \_\_\_\_\_

Initial only after you have had sufficient time to read and understand the information.

**Salary and Wage Information (includes data for the two calendar years prior to reporting)**

**Annual Salary and Wages Reported for Graduates Employed in the Field**

Calendar Year	Graduates Available for Employment	Graduates Employed in the Field	\$10,000-\$15,000	\$15,001-\$20,000	\$20,001-\$25,000	\$25,001-\$30,001	No Salary Information Reported
**2023	0	0	0	0	0	0	0
**2024	0	0	0	0	0	0	0

A list of sources used to substantiate salary disclosures is available from the school. Students can obtain this information from the Director of Admissions by requesting the information in writing.

Student's Initials: \_\_\_\_\_ Date: \_\_\_\_\_

Initial only after you have had sufficient time to read and understand the information.

**Cost of Educational Program**

Total charges for the program for students completing on time in 2023: **\$11,850.00**. Additional charges may be incurred if the program is not completed on time.

Total charges for the program for students completing on time in 2024: **\$10,400.00**. Additional charges may be incurred if the program is not completed on time.

Student's Initials: \_\_\_\_\_ Date: \_\_\_\_\_

Initial only after you have had sufficient time to read and understand the information.

**REDONDO BEACH BEAUTY COLLEGE**  
 23800 Hawthorne Blvd # 216  
 Torrance, CA 90505  
 Phone: (310) 370-7464  
 www.rbbeautycollege.com  
 email: rbbeautycollege@yahoo.com



**Federal Student Loan Debt**

Calendar Year	The most recent three-year cohort default rate, as reported by the United States Department of Education.	The percentage of enrolled students in 2023 and 2024 receiving federal student loans to pay for this program.	The percentage of graduates in 2023 and 2024 who took out federal student loans to pay for this program	The average amount of federal student loan debt of 2023 and 2024 graduates who took out federal student loans at this institution.
2023	0%	0%	0%	0
2024	0%	0%	0%	0

The percentage of students who defaulted on their federal student loans is called the Cohort Default Rate (CDR). It shows the percentage of this school's students who were more than 270 days (9 months) behind on their federal student loans within three years of when the first payment was due. This is the most recent CDR reported by the U.S. Department of Education.

**Student's Initials:** \_\_\_\_\_ **Date:** \_\_\_\_\_

**Initial only after you have had sufficient time to read and understand the information.**

This fact sheet is filed with the Bureau for Private Postsecondary Education. Regardless of any information you may have relating to completion rates, placement rates, starting salaries, or license exam passage rates, this fact sheet contains the information as calculated pursuant to state law.

Any questions a student may have regarding this fact sheet that have not been satisfactorily answered by the institution may be directed to the Bureau for Private Postsecondary Education at **1747 N. Market Blvd, Suite 225, Sacramento, CA 95834**, [www.bppe.ca.gov](http://www.bppe.ca.gov), toll-free telephone number (888) 370-7589 or by fax (916) 263-1897

\_\_\_\_\_  
 Student Name-Print

\_\_\_\_\_  
 Student Signature

\_\_\_\_\_  
 Date

\_\_\_\_\_  
 School Official

\_\_\_\_\_  
 Date

## **REDONDO BEACH BEAUTY COLLEGE**

23800 Hawthorne Blvd # 216

Torrance, CA 90505

Phone: (310) 370-7464

www.rbbeautycollege.com

email: rbbeautycollege@yahoo.com



### **Definitions**

- "Number of Students Who Began the Program" means the number of students who began a program who were scheduled to complete the program within 100% of the published program length within the reporting calendar year and excludes all students who canceled during the cancellation period.
- "Students Available for Graduation" is the number of students who began the program minus the number of students who have died, been incarcerated, or been called to active military duty.
- "Number of On-time Graduates" is the number of students who completed the program within 100% of the published program length within the reporting calendar year.
- "On-time Completion Rate" is the number of on-time graduates divided by the number of students available for graduation.
- "150% Graduates" is the number of students who completed the program within 150% of the program length (includes on-time graduates).
- "150% Completion Rate" is the number of students who completed the program in the reported calendar year within 150% of the published program length, including on-time graduates, divided by the number of students available for graduation.
- "Graduates Available for Employment" means the number of graduates minus the number of graduates unavailable for employment.
- "Graduates Unavailable for Employment" means the graduate who, after graduation, dies, becomes incarcerated, are called to active military duty, is an international student that left the United States or did not have a visa allowing employment in the United States or is continuing their education in an accredited or bureau-approved postsecondary institution.
- "Graduates employed in the Field" means a graduate who beginning within six months after a student completes the applicable educational program, is gainfully employed, whose employment has been reported, and for whom the institution has documented verification of employment. For occupations for which the state requires passing an examination, the six months period begins after the announcement of the examination results for the first examination available after a student completes an applicable educational program.
- "Placement Rate Employed in the Field" is calculated by dividing the number of graduates gainfully employed in the field by the number of graduates available for employment.
- "Number of Graduates Taking Exam" is the number of graduates who took the first available exam in the reported calendar year.
- "First Available Exam Date" is the date for the first available exam after a student completes a program.
- "Passage Rate" is calculated by dividing the number of graduates who passed the exam by the number of graduates who took the reported licensing exam.
- "Number Who Passed First Available Exam" is the number of graduates who took and passed the first available licensing exam after completing the program.
- "Salary" is as reported by the graduate or graduate's employer.
- "No Salary Information Reported" is the number of graduates for whom, after making reasonable attempts, the school was not able to obtain salary information.

**REDONDO BEACH BEAUTY COLLEGE**

23800 Hawthorne Blvd # 216

Torrance, CA 90505

Phone: (310) 370-7464

www.rbbeautycollege.com

email: rbbeautycollege@yahoo.com

REDONDO  
BEACH



BEAUTY  
COLLEGE

**STUDENT'S RIGHT TO CANCEL**

**The student has the right to cancel** the enrollment agreement and obtain a full refund of charges paid, less a reasonable deposit or registration fee not to exceed one hundred fifty dollars (\$150), if notice of cancellation is made through attendance at the first class session (**first day of class to "first-class day," or the seven days after enrollment was signed**), whichever is later.

To obtain a refund, the student must provide a written notice to:

**Redondo Beach Beauty College**  
**23800 Hawthorne Blvd # 216**  
**Torrance, CA 90505**  
**Phone (310)370-7464**  
**Fax (424)212-8697**  
**Email: rbbeautycollege@yahoo.com**

If the institution gave the student any equipment, the student should return the equipment within 30 days following the date of the Notice of Cancellation. If the student fails to return the equipment within these 30 days, the institution may retain that portion of the consideration paid by the student equal to the documented cost to the institution of the equipment and shall refund the portion of the consideration exceeding the documented cost to the institution of the equipment within ten days after the period within which the student is required to return the equipment. The student may retain the equipment without further obligation to pay for it.

**Student's Initials: \_\_\_\_\_ Date: \_\_\_\_\_**

**Initial only after you have had sufficient time to read and understand the information.**